

MAYTONI

# Moments of the light cycle

# Technical 2023

# Annual light guide

We at Maytoni know that behind every light there are dozens of passionate people – engineers, designers, architects, managers, factory and warehouse employees, as well as their families and friends.

This catalog is dedicated to all those who fill every moment with light. After all, the moments of light circle become important only when people turn on the light inside.

Thanks to their courage, perseverance, attention to detail and love for light, every moment of the present becomes special. To turn the light on, you need someone who wants it to become lighter.

Christian Licari  
CEO Maytoni GMBH



# PRESE ILLUMI





# NT NATED

# Contents

---

## LIGHT FAQ 6

---

## CONTENT OF LAMPS BY TYPE 28

---

## TRACK SYSTEMS 46

---

- 48 Types of tracks
- 50 Types of installation
- 54 Unity – single-phase track system
- 118 Trinity – three-phase track system
- 136 S35 – magnetic track system
- 170 Exility – slim magnetic track system
- 200 Radity – radius track magnetic system

---

## LIGHT MODULES 220

---

- 222 Zon
- 234 Rim

---

## FLEXIBLE NEON TAU 260

---

---

|                                       |            |
|---------------------------------------|------------|
| <b>SPOTLIGHTS</b>                     | <b>274</b> |
| <hr/>                                 |            |
| <b>CEILING LIGHTS</b>                 | <b>350</b> |
| <hr/>                                 |            |
| <b>WALL LIGHTS</b>                    | <b>414</b> |
| <hr/>                                 |            |
| <b>PENDANT LAMPS</b>                  | <b>468</b> |
| <hr/>                                 |            |
| <b>ALPHABETICAL INDEX</b>             | <b>500</b> |
| <hr/>                                 |            |
| <b>COLLECTION OF ICONS BY CATALOG</b> | <b>510</b> |
| <hr/>                                 |            |
| <b>COLOR INDEX</b>                    | <b>511</b> |
| <hr/>                                 |            |
| <b>INTERNATIONAL DESIGN AWARDS</b>    | <b>512</b> |
| <hr/>                                 |            |

# Accurate to the beam

In order to prevent distortion of perception, it is necessary to control many technical parameters that can be measured and digitized by high-precision and compound devices. The results of this control are always noticeable and visible to the eye, but difficult to describe.

The technical department studies each lamp model and controls its quality at all stages of production. Technicians work in a 270 m<sup>2</sup> laboratory, surrounded by a dozen compound mechanisms: a goniophotometer, a viewing oscilloscope, an integrating sphere, and many others.

Each of them performs its "duties": calculates the exact intensity of the light flux, light temperature, light scattering density and the exact shape of the beam - photometry of the lamp, evaluates the stability of the controllers and the technical parameters of the LEDs. Each indicator recorded by devices is a step towards the highest quality lighting.

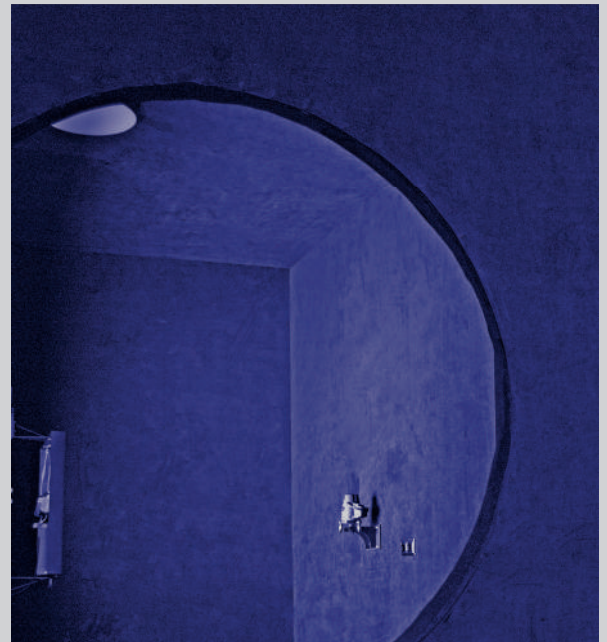
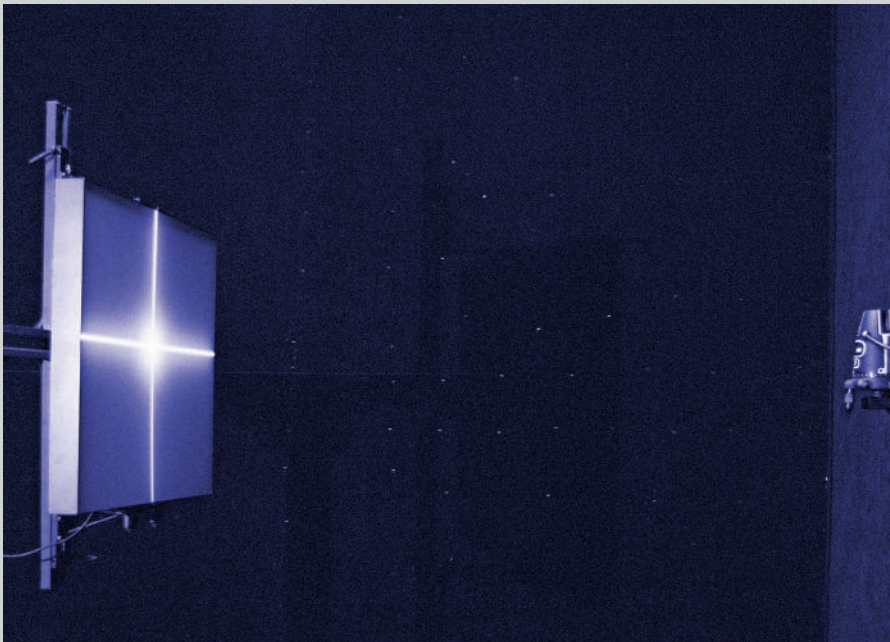

**How will the lamp work at different dayparts? How will light be dispersed in space?**

This can be done either by using accurate measurements and special lighting design software, or by using an intuitive approach to lighting and the correct specifications.



# Lighting science

**For their correct interpretation, it is always necessary to take into account the features of the space where the light source will be located.**

Light, making visible objects, outlines and shades, remains unperceivable, intangible. This is electromagnetic radiation in a certain range of wavelengths that is reflected from surrounding objects.

All artificial light sources have their own values of the light flux, their own shape of the photometric body, light intensity, their own distribution of radiation over the spectrum.

The main characteristics of light, which are important for our perception and visual comfort, appear exactly where the light faces the objects around us.



**Brightness**  
Unit:  $\text{cd/m}^2$

The amount of light emitted from a unit of visible surface in a given direction.

**Light flux**  
Unit: Lumen (lm)

The amount of light emitted by the source.

**Luminous intensity**  
Unit: candela (cd)

The amount of light emitted in a given direction.

**Illumination**  
Unit: lux (lx)

The amount of light impinging on a surface.

# Effective power

**How many square meters will the lamp cover? The answer lies in the light flux other than intensity.**

The intensity of the lamp or lamps does not help us much in understanding whether there is enough light. The intensity of the light source can be useful to us mainly for performing the electrical part of the lighting installation and evaluating the energy efficiency of the lamp. The best modern lamps have a luminous efficacy approaching 200 lm/W.

The major indicator that worth paying attention to is the light flux, which is generated by a light source – a lamp or a built-in LED source. It is measured in lumens. This indicator gives us the opportunity to understand how much light will additionally appear in the interior with turning on a lamp. For example: a typical incandescent lamp with a power of 100 W creates a light flux equal to approximately 1300 lm.



A typical 100W incandescent lamp produces a light flux of approximately 1300 lm.





# Is this light enough?

**Illumination is not given by the lamp, but by that part of its light flux that hit the surface concerned.**

Illumination is a characteristic of the illuminated surface rather than the lamp. The amount of light that reaches the surface depends on the distance to this surface, the spatial orientation of the lamp, the presence of objects that reflect or absorb light.

In addition to the characteristics of the light source, illumination also depends on the geometry and reflective characteristics of objects surrounding a given surface, as well as on the relative position of the lamp and the given surface. Illumination is equal to the ratio of the light flux that impinges on the surface to the area of this surface.

The unit of measure for illuminance is 1 lux (lx).  
 $1 \text{ lux} = 1 \text{ lm/m}^2$ .



**Hall**  
100 lx



**Corridor**  
100 lx



**Bedroom**  
150/100 lx (if you need a dim light)



**Bathroom**  
150 lx



**Living room**  
150 or 200 lx



**Dining room**  
200 lx



**Children's room**  
200 lx



**Kitchen / Work area**  
200 lx / 300 or 400 lx



**Working area**  
400 lx

# Color temperature

**Designers recommend using lamps of different color temperatures for different zones in the interior.**

This concept is based on a physical phenomenon in which an absolutely black body, heated to a certain temperature, begins to emit light of a certain color – from rich red to pristine white and blue. In our natural environment, we are constantly confronted with changes in the color temperature of sunlight throughout the day, which has an impact on our well-being. When choosing artificial light sources, you need to know what temperature corresponds to a particular shade. The choice of the color temperature of light sources is determined primarily by the color scheme of the illuminated objects: cold colors look better in cold (neutral) light, warm colors look better in warm light.

Symbols for color temperature

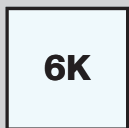
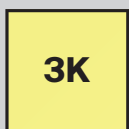



**2700–3000K  
Very warm white**

Cozy evening atmosphere in the bedroom, living room. Dining table lighting. Floor lamps, wall lamps, bed lamps.

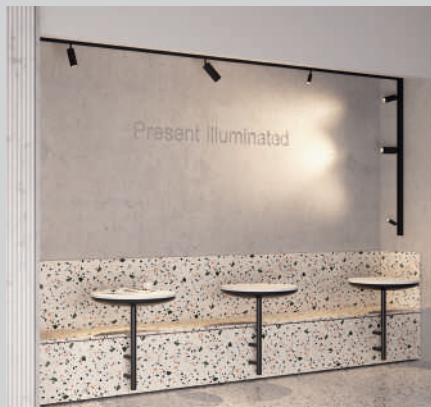

**3000–4000K  
Warm white**

Comfortable and relaxing light for living rooms. Most often, this temperature is used in the lamps of chandeliers and wall lamps.



**4000–5000K  
Neutral white**

Daylight for living rooms, kitchens, workplaces in offices, reading nooks, shops, museums. Suitable for ceiling and pendant lamps.

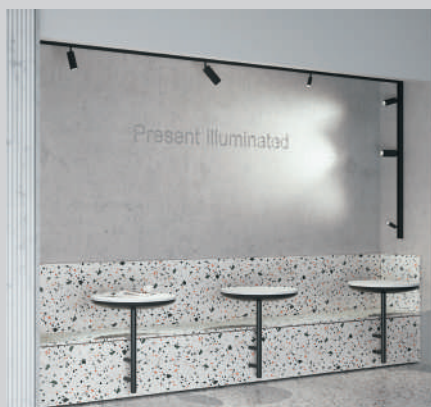

**5000–6000K  
Cold white**

This color temperature is not used in residential areas. Most often used in technical rooms.

# CRI index

**Different types of lamps and fixtures can render colors differently, even if they have the same color temperature.**

Color rendering depends on the completeness of the spectral composition of the radiation – a set of electromagnetic waves with different lengths and colors. The extent of rendering is measured using the color rendering index – CRI (Color Rendering Index). The reference light source is considered to be sunlight. Its color rendering index is 100. Thus, the higher the CRI of the lamp, the less the shades of objects deviate from their color in natural sunlight.

The temperature of light, determined by the spectral composition of radiation – the presence of certain wavelengths in it – can affect a person's well-being in different ways.

## Warm light

Warm shades are best used in the evening hours, as they promote relaxation, soothe and help create a cozy atmosphere.

## Neutral light

Lamps with neutral white light, which is most similar to sunlight at noon, are ideal for rooms in which they spend a lot of time, work for a long time.

## Cold light

Cold light with a bluish tint significantly activates the human psyche, stimulates the nervous system. It is not recommended to use such light for a long time, since a short-term stimulating effect is followed by the opposite effect - slowdown, drowsiness, apathy.

Symbolic designation of an increased level of CRI

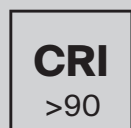



**The value of the color rendering index determines how advantageous this or that shade will look in the interior.**



High index  
CRI



Average index  
CRI



Low index  
CRI

# Color in the light

**By making a mistake when choosing the color temperature of the lamps, you can significantly change the color perception of the interior.**

The unpublicized rule of high-quality lighting design is to maintain the same color temperature within the same room or within the same zone. It is also important to consider the interaction of color temperature with the shades that are used in the interior.

## **Red color**

Can be softened with warm orange light (2500-3000 K).

## **Orange color**

(Intense) turns soft and pastel with a warm yellowish glow (3000K).

## **Yellow**

Will become gray and inexpressive if lamps with a bluish tint (5000-6500 K) are used.

## **Green color**

Can be softened to light green with warm orange light (2500-3000 K) or tinted with aquamarine using bright bluish light (4000 K).

## **Blue colour**

Light sources of a neutral white shade (4000 K) can render most adequately.

## **Purple**

With a yellowish tint of lighting will turn into red, so it is illuminated with high color temperatures (4000-5000 K).







# Scattering angles

To describe the photometric body of a light fixture, lighting designers use photometric files. They allow you to simulate the distribution of light in a lighting scene using specialized programs. However, to work with light at a basic level, it is enough to understand one key parameter – the light scattering angle.

Scattering angle symbols

Directional luminaires



Omnidirectional luminaires

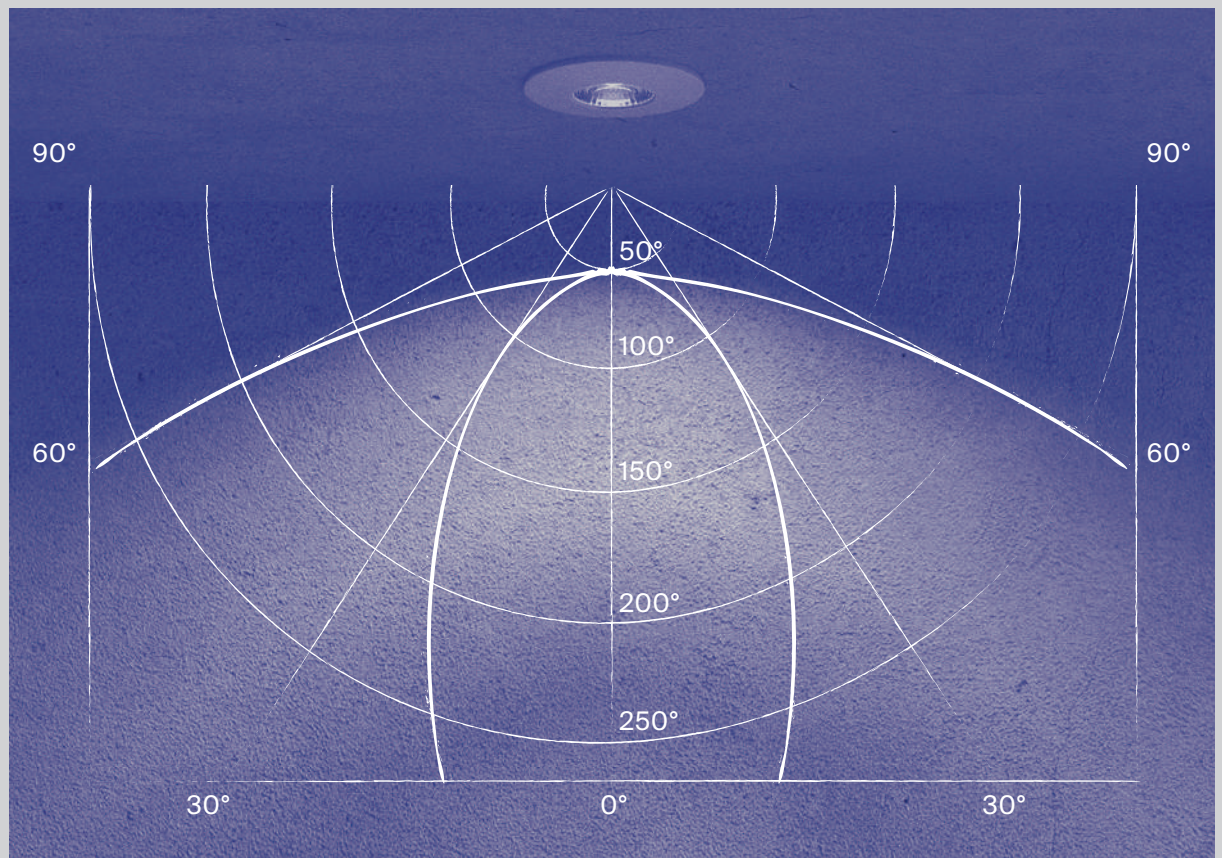
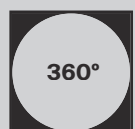

You can see photometric data at [mayton.de](http://mayton.de)

## F – Flood (360 degrees)

Illumination of all planes of space without a strict direction to create a general illumination.

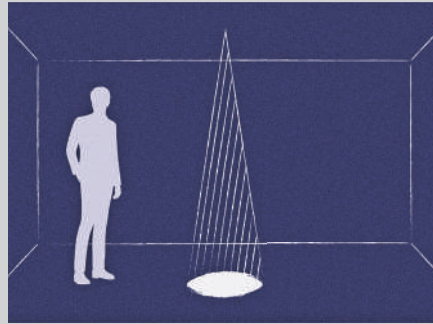

**SS – Super Spot  
(0-15 degrees)**

Extra-narrow beam of light for bright, minimalist accents and highlights.

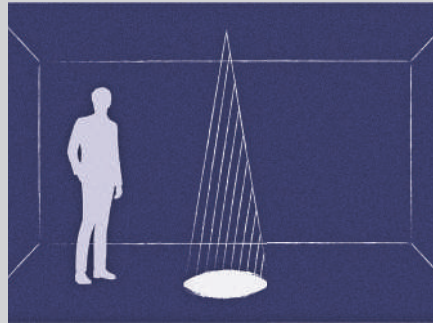

**S – Spot  
(15-30 degrees)**

Narrow beam of light for directional illumination of interior objects and furniture.

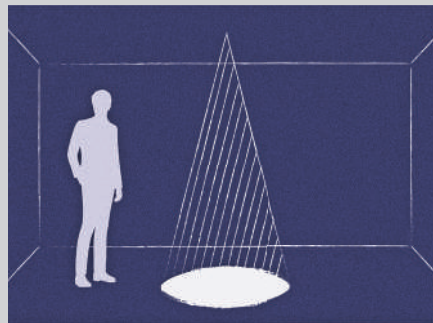

**M – Medium  
(30-50 degrees)**

A beam of light of medium width for local illumination of spaces and furniture, as well as for creating general lighting in a group with other luminaires.

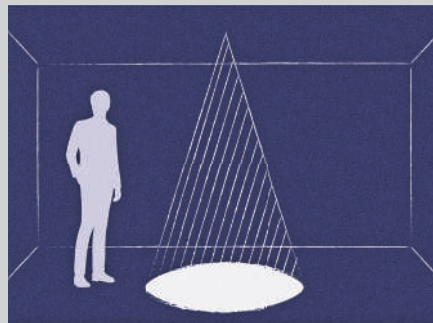

**W – Wide  
(50-80 degrees)**

Wide beam angle for general lighting in compact spaces.



**WW – Wash Wide  
(больше 80 degrees)**

Extra-wide angle of light to create a flood effect that evenly illuminates surfaces in a space.

# Comfort for your eyes

To create a comfortable light environment, it is necessary to take into account the quality of light, in particular, its glare effect. The glare effect of light is evaluated using a Unified Glare Rating – UGR (Unified Glare Rating).

The lower it is, the more comfortable the light environment is in terms of glare. For most rooms, a UGR value < 19 is sufficient

**To reduce glare effect and reduce UGR, the following engineering solutions are used:**



## Hidden light source and optics

Lamps with a hidden light source and optics.

FOCUS LED Series

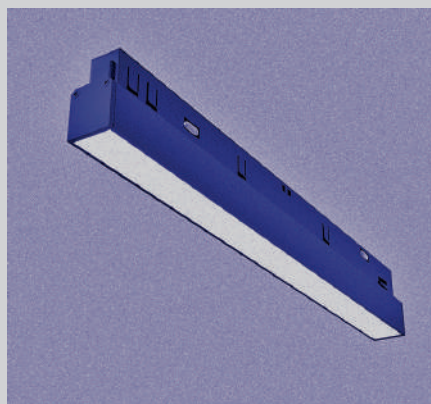

## Acrylic diffusers

Lamps with high quality acrylic diffuser to reduce glare.

BASIS Series

Reduced level UGR symbol





**Maytoni luminaires are specifically tested and engineered to reduce glare and reduce visual discomfort.**

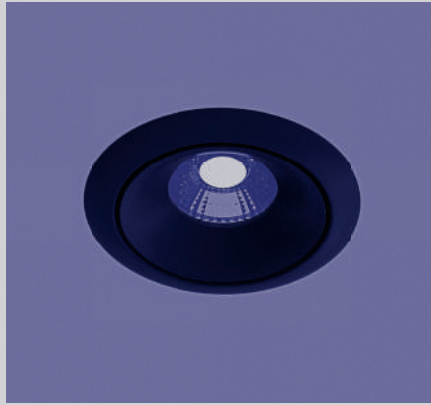

**Recessed light source.**

Luminaires with recessed light source. This eliminates direct and reflected glare and also creates protection against glare.

YIN Series

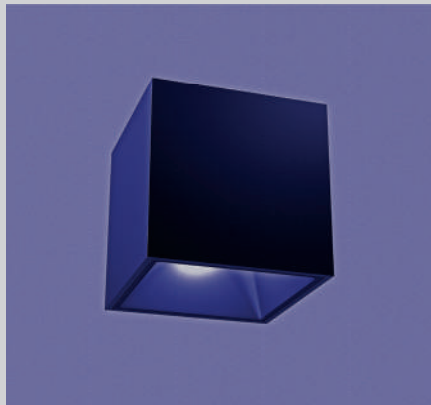

**Wide scattering angle.**

Diffused lighting luminaires are equipped with lenses. They clearly limit the scattering angle and soften aggressive light, making it comfortable and uniform. In this case, high-quality lenses with the highest possible light transmission are used, and the LED must have maximum brightness. Poor quality plastic lenses poorly deal with reducing glare and absorb up to 60% of the diode light flux.

ALFA Series

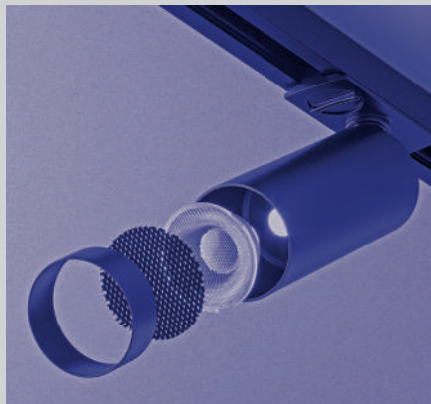

**Anti-glare accessories.**

Use of various anti-glare accessories. For example, Honeycomb and non-reflective glasses.

FOCUS LED Series



**Functional lighting design**

Applying a functional approach to lighting planning.

Orlo Series

# Degree of protection IP

All luminaires can be divided according to operating conditions into three main groups: for interiors, for open spaces and for extreme environments (saunas, laboratories, explosive atmospheres, etc.).

This division is based on the protection of lamps in two main areas - from moisture and from dust. The degree of protection is described using the IP - Ingress Progression Rating system. The first number indicates the degree of protection against dust, the second - against moisture. The higher the rating, the higher the level of protection.

## IP symbols



## Types of luminaires according to the degree of IP protection:

### **IP 20**

Indoor rooms (dry rooms without aggressive conditions).

### **IP 44**

Wet rooms  
(WC facilities, shower cabins).

### **IP 54**

Indoor rooms (bathrooms, shower cabins), outdoor premises under a canopy.

### **IP 65**

Indoor rooms (bathrooms, shower cabins), street, outdoor premises.

### **IP 68**

Possibility of immersion in water (pools, fountains).



**The Maytoni range includes luminaires for all types of spaces.**

Be sure to pay attention to the IP marking of the luminaire, especially when choosing lamps for bathrooms, kitchens and rooms with access to open air (loggias, balconies).

# One-touch light

The most popular light control protocols are Wi-Fi, Bluetooth and Zigbee, each of which is most effective depending on the required range of use.

Light control protocols differ from each other like foreign languages – lamps operating within the same protocol interact perfectly with each other, but lamps operating on different protocols can only be combined together using auxiliary devices and systems. Some of the most popular smart ecosystems are Dali and Tuya.

Symbols for light control protocols







# Track system Unity

## SURFACE

TRACK 56



## SURFACE

TRACK 56



## BUILD-IN

TRACK 62



## ACCESSORIES FOR SURFACE TRACK

POWER INPUTS 58



CONTACTING CONNECTORS 59



## ACCESSORIES FOR BUILD-IN TRACK

POWER INPUTS 64



CONTACTING CONNECTORS 65



CONTACTING CONNECTORS 58



CONTACTING CONNECTORS 59



CONTACTING CONNECTORS 65



CONTACTING CONNECTORS 65

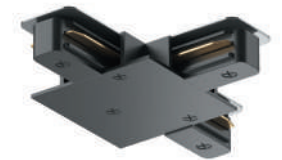

CONTACTING CONNECTORS 59



CONTACTING CONNECTORS 59

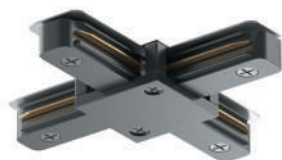

CONTACTING CONNECTORS 65



SPRING HOLDER 65





**ACCESSORIES FOR SURFACE TRACK**

**ACCESSORIES FOR BUILD-IN TRACK**

**PLUGS** 58



**PLUGS** 64



**ACCESSORIES FOR PENDANT MOUNTING**

**CABLE SUSPENSIONS** 60



**CONNECTORS** 60



**Lamps for Unity track system**

**ELTI** 90



**FOCUS** 70



**FOCUS** 72



**FOCUS DESIGN** 80



**FOCUS LED** 96



**FOCUS MINI** 76



**FOCUS MINI**

78



**FOCUS S**

82



**FOCUS ZOOM**

98



**LIPARI**

94



**ONDA**

108



**ORLO**

100



**POINTS**

116



**RIM**

114



**VIRAR**

88



**VUORO**

102



**YIN**

112



**ZON**

112



**Track  
system  
Trinity**

**SURFACE**

**TRACK**

120



### ACCESSORIES FOR SURFACE TRACK

**POWER INPUTS** 122



**CONTACTING CONNECTORS** 123



**CONTACTING CONNECTORS** 123



**CONTACTING CONNECTORS** 123



**CONTACTING CONNECTORS** 123



**CONTACTING CONNECTORS** 124



**CONTACTING CONNECTORS** 124



**CONTACTING CONNECTORS** 125



**PLUGS** 122



**JOINT AMPLIFIER** 125



**CABLE SUSPENSIONS** 125



# Lamps for Trinity track system

**FOCUS** 128



**VUORO** 130



# Track system S35

**SURFACE TRACK** 138



**BUILD-IN TRACK** 142

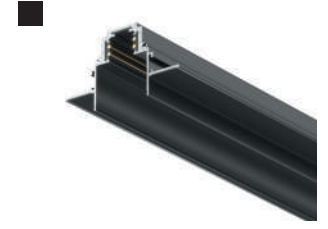

## ACCESSORIES FOR SURFACE TRACK

**CONTACTING CONNECTORS** 140



**CONTACTING CONNECTORS** 140



## ACCESSORIES FOR BUILD-IN TRACK

**CONTACTING CONNECTORS** 144



**CONTACTING CONNECTORS** 144



**CONTACTING CONNECTORS** 140



**SURFACE MOUNT RETAINER** 140



**CONTACTING CONNECTORS** 144



**CONTACTING CONNECTORS** 144



**PLUGS** 140



**PLUGS** 142



**UNIVERSAL ACCESSORIES**

**CABLE SUSPENSIONS** 141



**CABLE ATTACHMENT** 141



**DECORATIVE MOULDING** 141



**POWER SUPPLY UNITS** 146



**POWER CONNECTORS** 146



**POWER CONNECTORS** 146



**POWER CONNECTORS** 146



**Lamps for S35 track system**

**BASIS** 150



**BASIS** 156



**FOCUS LED** 164



**FOCUS LED** 168



**POINTS** 160



**POINTS** 162



# Track system Exility

## SURFACE

### TRACK

172



## BUILD-IN

### TRACK

176



## ACCESSORIES FOR SURFACE TRACK

### CONTACTING CONNECTORS

174



### CONTACTING CONNECTORS

174



## ACCESSORIES FOR BUILD-IN TRACK

### CONTACTING CONNECTORS

178



### CONTACTING CONNECTORS

178



### CONTACTING CONNECTORS

174



### RETAINER FOR SURFACE TRACK

174



### CONTACTING CONNECTORS

178



### CONTACTING CONNECTORS

178



## CABLE SUSPENSIONS

174





**POWER CONNECTORS** 180



**POWER CONNECTORS** 180



**POWER CONNECTORS** 181



**POWER SUPPLY UNITS** 181



**LIGHTING REMOTE** 181



# Lamps for Exility track system

**BASIS** 192



**FOCUS LED** 186



**FOCUS LED** 190



**POINTS** 194



**LARC** 196



**RADO** 198



# Track system Radity

## SURFACE

TRACK 202



HOLDER 202



## ACCESSORIES FOR SURFACE TRACK

POWER CONNECTORS 204

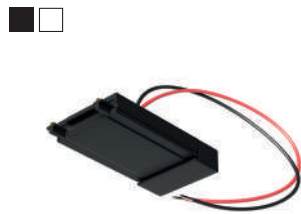

CONTACTING CONNECTORS 204



CONTACTING CONNECTORS 204

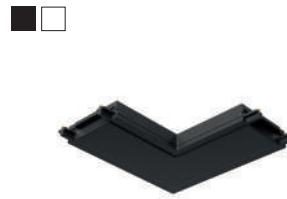

CONTACTING CONNECTORS 204



CONTACTING CONNECTORS 204



CONTACTING CONNECTORS 204



CONTACTING CONNECTORS 204



POWER SUPPLY UNITS 205



# Lamps for Radity track system

FOCUS LED 218



POINTS 212



BASIS 108

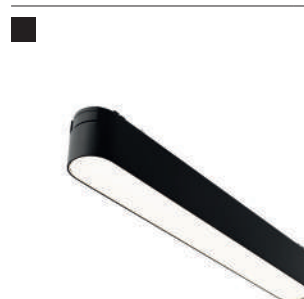

BASIS GRID 216



# Light modules

ZON 226



RIM 240



RIM 244



RIM 250



RIM 254



RIM 258



TAU 264



TAU 265



TAU 266



TAU 270



TAU 272



TAU 268



# Downlights

**ALFA LED** 292



**ALFA LED** 396



**ALFA LED** 298



**ATOM** 302



**ATOM** 302



**ATOM** 304



**ATOM** 305



**ATOM** 310



**ATOM** 311



**ATOM** 311



**DOT** 312



**DOT** 314



**DOT** 314



**DOT** 316





**DOT** 316



**HOOP** 328



**HOOP** 330



**LIPARI** 342



**METAL MODERN** 324



**METAL MODERN** 324



**OKNO** 344



**OKNO** 344



**PHANTON** 332



**REIF** 286



**REIF** 285



**SHARE** 288



**SHARE** 289



**SHARE** 296



**SHARE** 287



**SLIM** 326



**STARK** 300



**STARK** 300



**STOCKTON** 334



**YIN** 336



**YIN** 336



**ZEN** 340



**ZOOM** 318



**ZOOM** 319



**ZOOM** 378



**ZOOM** 322



**ZOOM** 321



# Ceiling lights

**ALFA LED** 398



**ALFA LED** 399



**ALFA LED** 402



**ATOM** 390



**ATOM** 390



**DAFNE** 408



**ELTI** 376



**ELTI** 378



**FOCUS** 356



**FOCUS** 356



**FOCUS** 360



**FOCUS DESIGN** 370



**FOCUS LED** 372



**FOCUS LED** 374



**FOCUS S** 362    **FOCUS S** 364    **FOCUS S** 366    **FOCUS S** 368

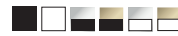

**FOCUS S** 369    **HOOP** 396    **HOOP** 396    **LIPARI** 392

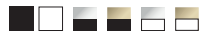

**ONDA** 406    **ORLO** 394    **PLANET** 410    **SLIM** 386



**SLIM** 386    **SLIM** 388    **SLIM** 388    **TREO** 404





**TREO** 404

**YIN** 412

**ZOOM** 382

**ZOOM** 384



# Wall lights

**COMODO** 442

**FOCUS DESIGN** 418



**FOCUS S** 422

**FOCUS S** 422

**IOS 176** 440

**IOS 176** 440



**KILT** 424

**MIRAX** 434

**MIRAX** 436

**MIRAX** 436



**PARMA** 456



**PARS** 426



**PARS** 430



**PARS** 430



**ROND** 432



**STEM** 446



**TRAME** 448



**TRAME** 450



**TRAME** 454



# Lenses and filters







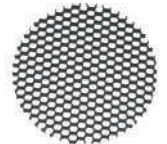









**LENSES** 184



**FILTERS** 184



# Pendant light

|   |  |  |   |
|---|--|--|---|
| <p><b>FOCUS</b> 466</p> <p>■ □ ■</p>   | <p><b>FOCUS LED</b> 470</p> <p>■ □</p>  | <p><b>ARROW</b> 490</p> <p>■ □ ■</p>    | <p><b>BASIS</b> 476</p> <p>■ □</p>     |
| <p><b>FOCUS</b> 466</p> <p>■ □ ■</p>   | <p><b>FOCUS LED</b> 470</p> <p>■ □</p>  | <p><b>LIPARI</b> 494</p> <p>■ □ ■</p>  | <p><b>LUNA</b> 472</p> <p>■</p>        |
| <p><b>LUNA</b> 474</p> <p>■</p>      | <p><b>NEVILL</b> 492</p> <p>■ □</p>   | <p><b>ORLO</b> 496</p> <p>■ □</p>     | <p><b>PESO</b> 498</p> <p>■ □</p>    |
| <p><b>POINTS</b> 478</p> <p>■ □</p>  | <p><b>RAY</b> 486</p> <p>■ □ ■</p>    | <p><b>STEP</b> 480</p> <p>■ □ ■</p>    | <p><b>SHELBY</b> 468</p> <p>■ ■</p>  |

Maytoni  
Technical

# TRACK SYS

Present  
illuminated



Track lighting  
systems

# SYSTEMS

Lamps  
and accessories

# Track systems

**Any track system consists of connecting components, tracks and lamps that are attached to them. The main advantage over other lighting solutions is that each lamp can be freely moved along the track.**

Track systems are a modern way to solve interior lighting problems, which has come into everyday life from large industrial facilities. Tracks are highly functional and allow you to create multi-level lighting, which can be easily adapted to any task and need in the future.

Each lamp is easily fixed and connected to a power source at any arbitrary point on the track. Track lighting is completed and mounted according to the principle of a modular constructor. You can simultaneously fix lamps of both directional and diffused light on one track, as well as combine them into groups at the installation stage. This allows you to create lighting scenarios as accurately and efficiently as possible that meet the characteristics of the interior and the rhythm of the life of the people inside it.

Track lighting systems are not suitable for rooms with high humidity due to the presence of exposed conductive elements.

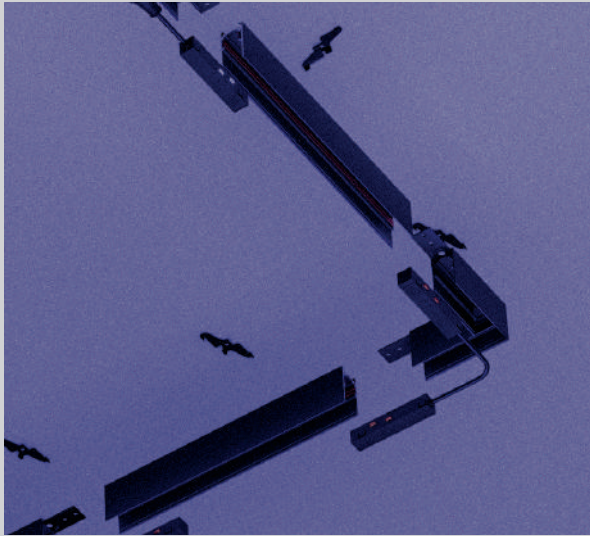

## Key advantages of track systems

1. Easy-to install even in rooms with complex engineering communications.
2. Compactness of the light system, regardless of the area of space.
3. High energy efficiency of lighting solution.
4. Free variability and adjustability of the track contours of the system.
5. Large selection and easy interchangeability of lamps in the tracks

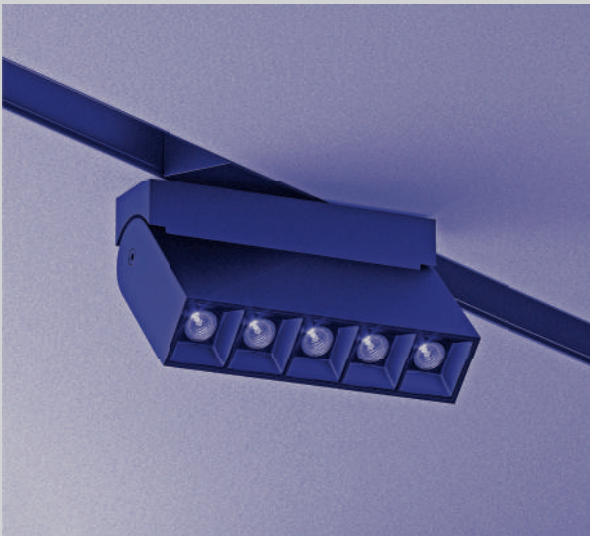
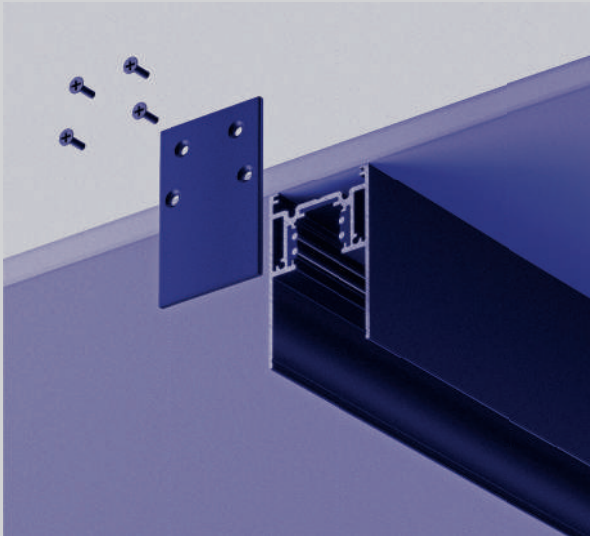

S35 Track System Components

# Track types

**There are many track standards, but the most common are single-phase, three-phase and low-voltage magnetic tracks, which are used in Maytoni.**

In single-phase tracks, 2 current-carrying conductors are laid: phase and neutral, and in three-phase tracks - 4 current-carrying conductors: 3 phases and neutral. These types of tracks differ from each other in that one independent group of lamps can be mounted on the first ones, and up to 3 groups can be placed on the second ones at the same time, each of which will be controlled from its own switch (or keys on the general switch).

Single- phase track

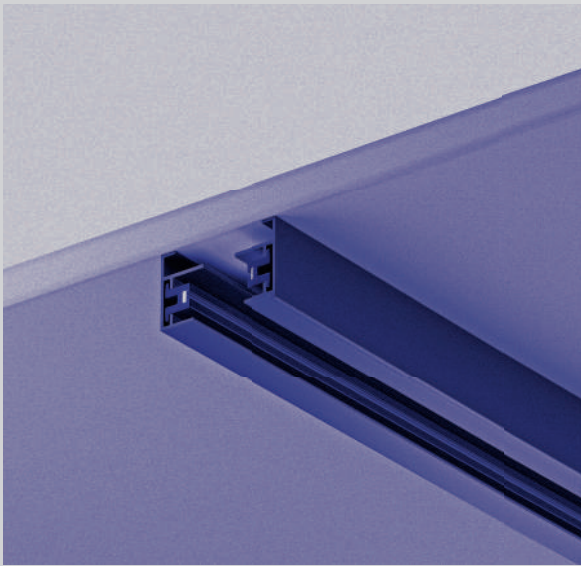

Three -phase track

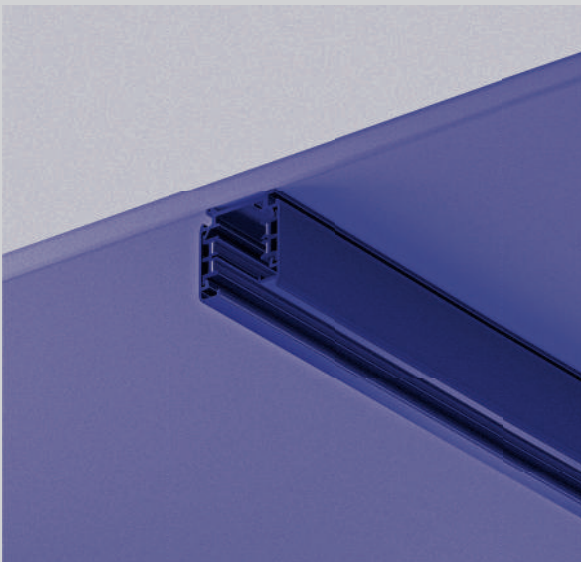





**Maytoni track systems are based on two types of track mounts: mechanical and magnetic.**

In mechanical tracks, lamps are attached using adapters. They physically press the lamps down to the inner part of the track using the springs. In magnetic tracks, lamps are attached by magnets.



Mechanical fastening of the lamp in the track

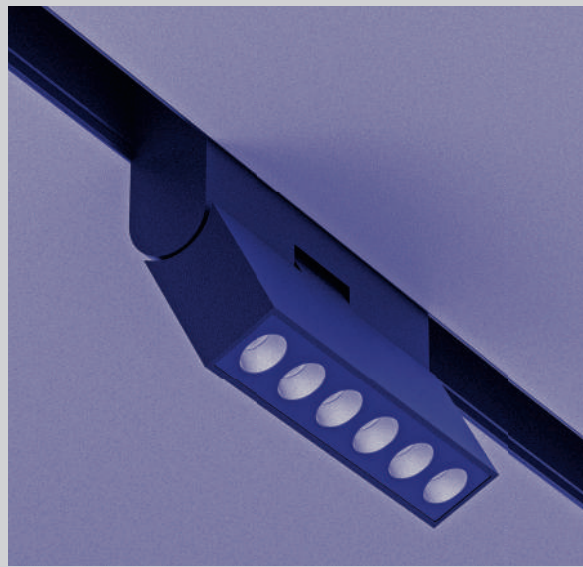

Magnetic fastening of the lamp in the track



# Types of track mounting

You can choose the type of mounting in one track system that best of all suits the design of the room. The combination of different types of mounting allows the use of lamps from the same series on different types of surfaces.

Examples of Exility Magnetic System  
Mounting options

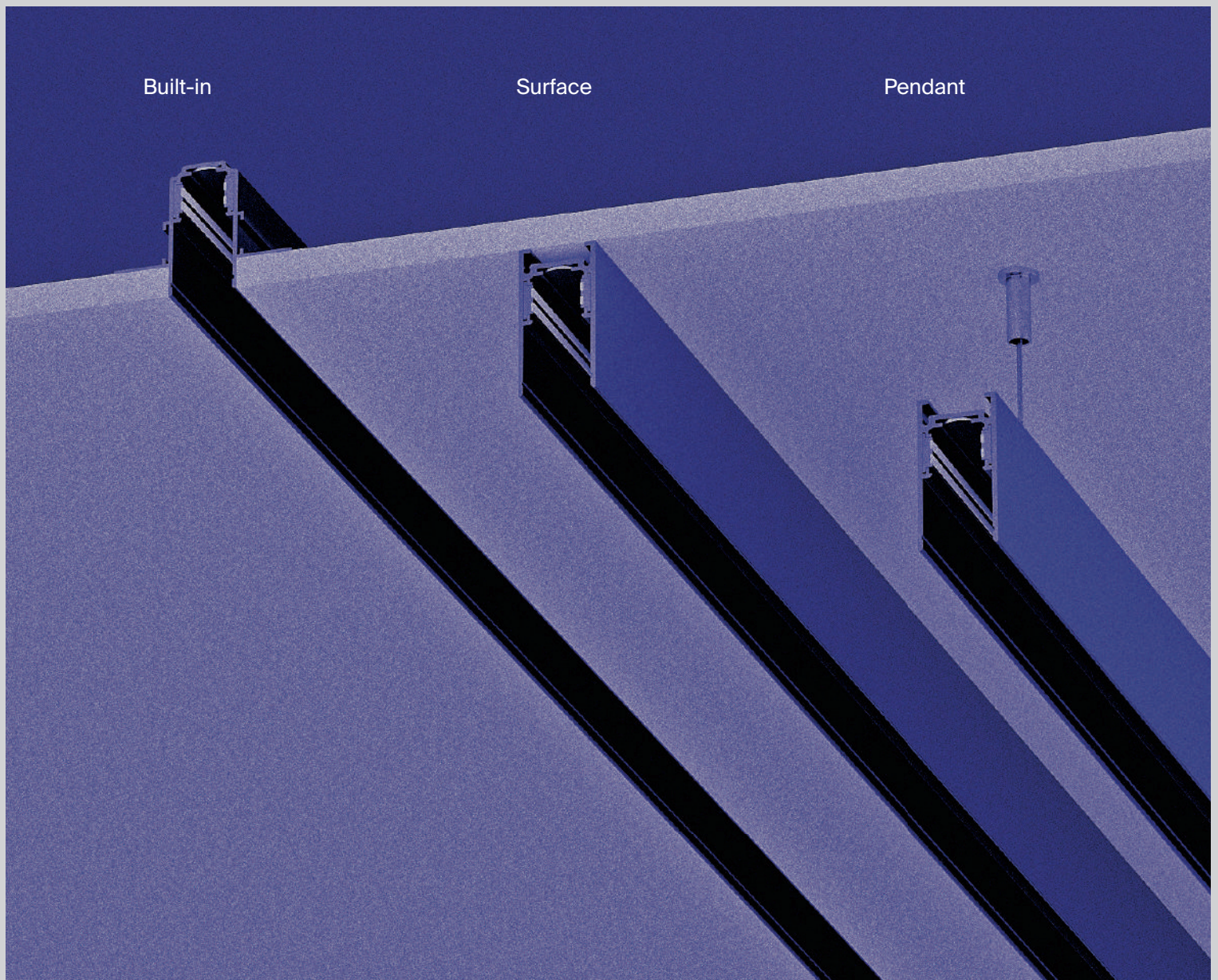

Various mounting options are available, which are suitable for different initial interior coatings and structures.

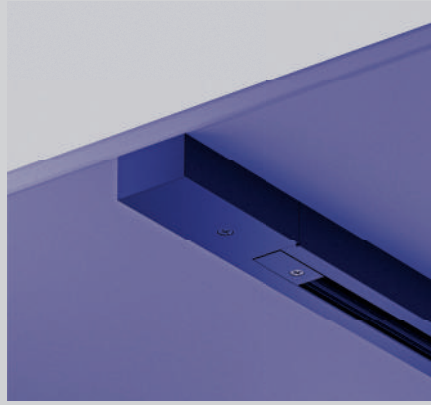

### Surface

The track is mounted directly on a flat surface of the ceiling or wall using self-tapping screws.

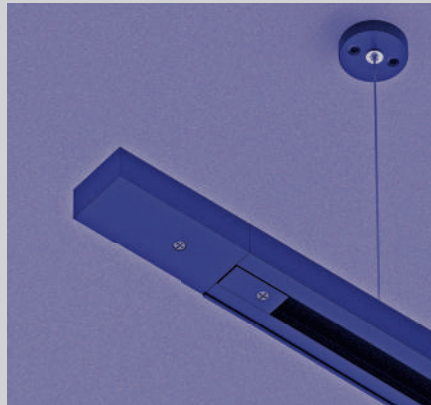

### Pendant

Modification of the removable track which is fixed to the ceiling on special cables.



### Built-in under a stretch ceiling

Modification of the track installation using a special profile that allows you to make the hidden installation of the track in a stretch ceiling.



### Built-in under drywall

The track is built into the plasterboard ceiling, making it less visible and practically does not protrude beyond the ceiling surface.



# Unity

Single-phase track system



Basic system for unified lighting scenarios.





The minimum allowable distance between lamps on the track is 25 cm.

# Elements of a single-phase track system Unity for surface and pendant mounting



| SYSTEM ELEMENT | COLOR   | ARTICLE     | SIZE              |
|----------------|---------|-------------|-------------------|
| TRACK          | ■ BLACK | TRX001-111B | H20 X W34 X L1000 |
|                | □ WHITE | TRX001-111W | H20 X W34 X L1000 |
|                | ■ BLACK | TRX001-112B | H20 X W34 X L2000 |
|                | □ WHITE | TRX001-112W | H20 X W34 X L2000 |

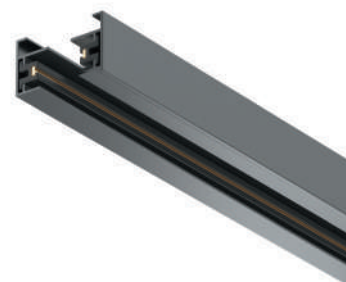

|       |         |               |
|-------|---------|---------------|
| TRACK | ■ BLACK | TRA010-1-BS-B |
|       | □ WHITE | TRA010-1-BS-W |

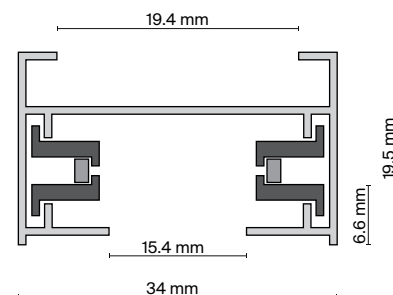
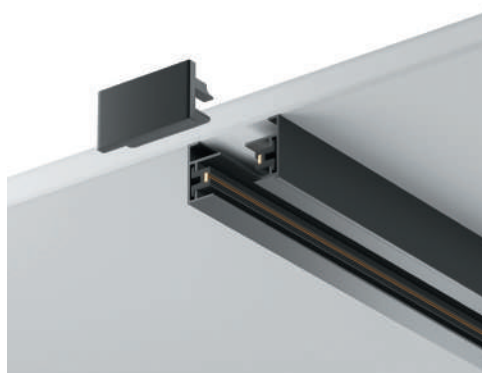

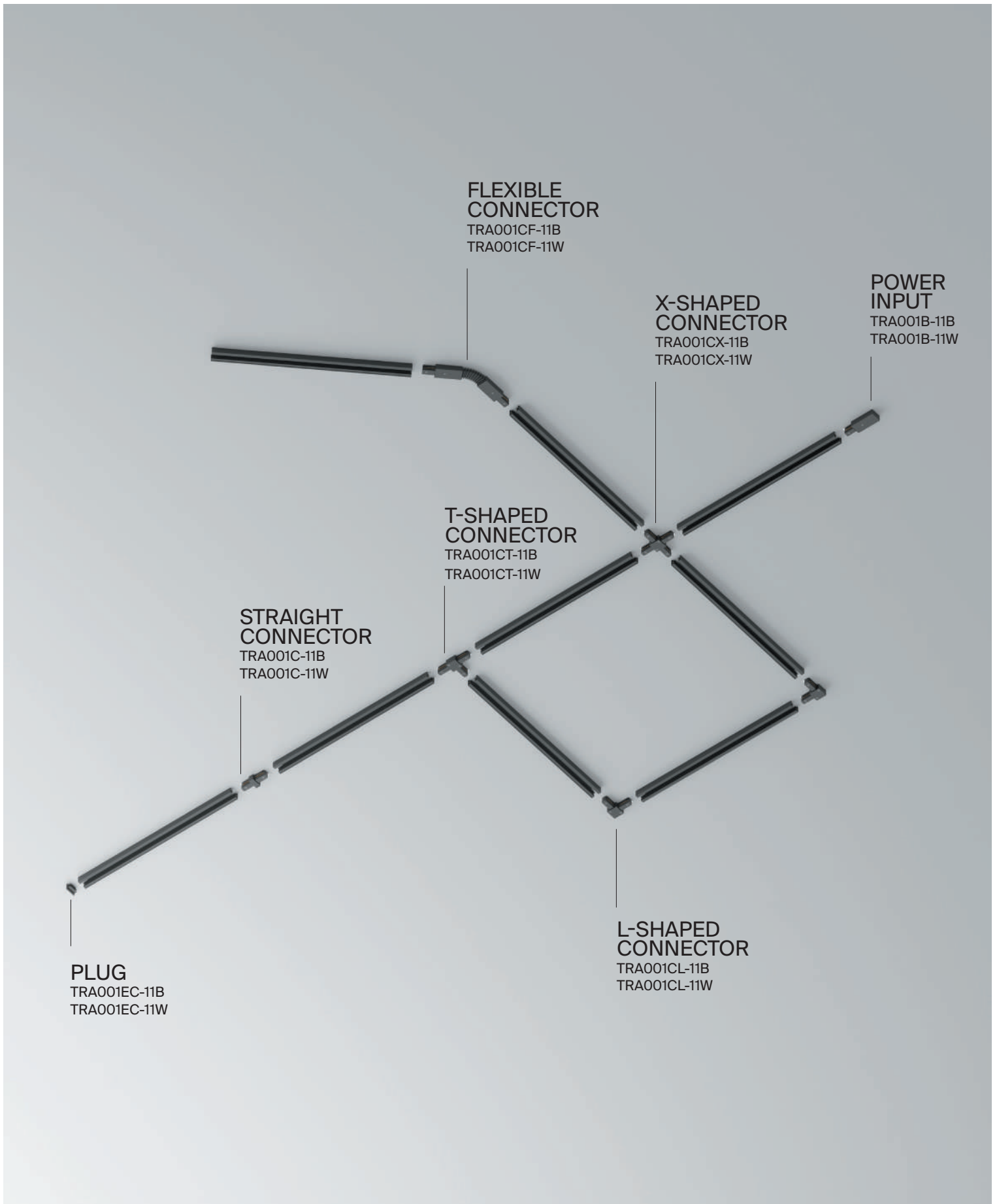

SINGLE-PHASE UNITY TRACK SYSTEM.

# Elements of a single-phase track system Unity for surface and pendant mounting



| SYSTEM ELEMENT     | COLOR                                     | ARTICLE      |
|--------------------|---|--------------|
| PLUG               | <input checked="" type="checkbox"/> BLACK | TRA001EC-11B |
|                    | <input type="checkbox"/> WHITE            | TRA001EC-11W |
| POWER INPUT        | <input checked="" type="checkbox"/> BLACK | TRA001B-11B  |
|                    | <input type="checkbox"/> WHITE            | TRA001B-11W  |
| STRAIGHT CONNECTOR | <input checked="" type="checkbox"/> BLACK | TRA001C-11B  |
|                    | <input type="checkbox"/> WHITE            | TRA001C-11W  |

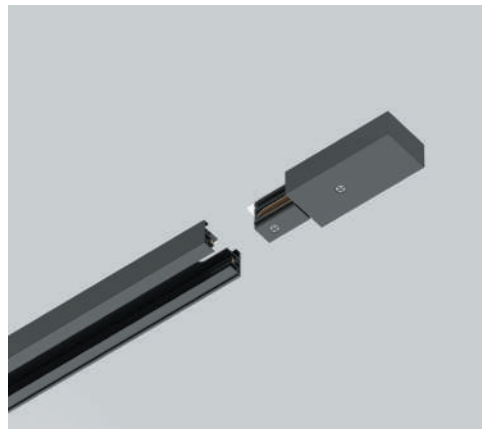



| SYSTEM ELEMENT     | COLOR   | ARTICLE      |
|--------------------|---------|--------------|
| L-SHAPED CONNECTOR | ■ BLACK | TRA001CL-11B |
|                    | □ WHITE | TRA001CL-11W |



|                    |         |              |
|--------------------|---------|--------------|
| T-SHAPED CONNECTOR | ■ BLACK | TRA001CT-11B |
|                    | □ WHITE | TRA001CT-11W |



|                    |         |              |
|--------------------|---------|--------------|
| X-SHAPED CONNECTOR | ■ BLACK | TRA001CX-11B |
|                    | □ WHITE | TRA001CX-11W |



|                    |         |              |
|--------------------|---------|--------------|
| FLEXIBLE CONNECTOR | ■ BLACK | TRA001CF-11B |
|                    | □ WHITE | TRA001CF-11W |

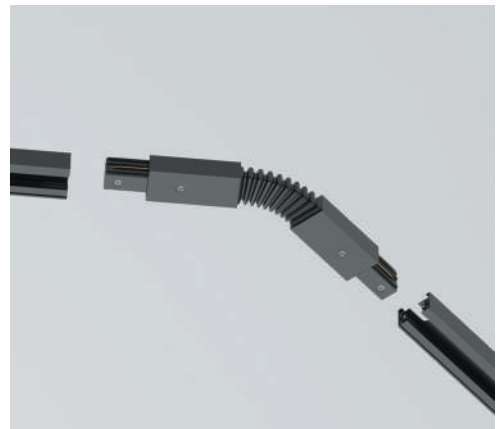

# Elements of a single-phase track system Unity for surface and pendant mounting



| SYSTEM ELEMENT                                      | COLOR   | ARTICLE      |
|---|---------|--------------|
| CONNECTORS FOR PENDANT MOUNTING OF LAMPS IN A TRACK | ■ BLACK | TRA011-1-A-B |
|   | □ WHITE | TRA011-1-A-W |



|                  |         |              |
|------------------|---------|--------------|
| CABLE SUSPENSION | ■ BLACK | TRA001CW-11B |
|                  | □ WHITE | TRA001CW-11W |



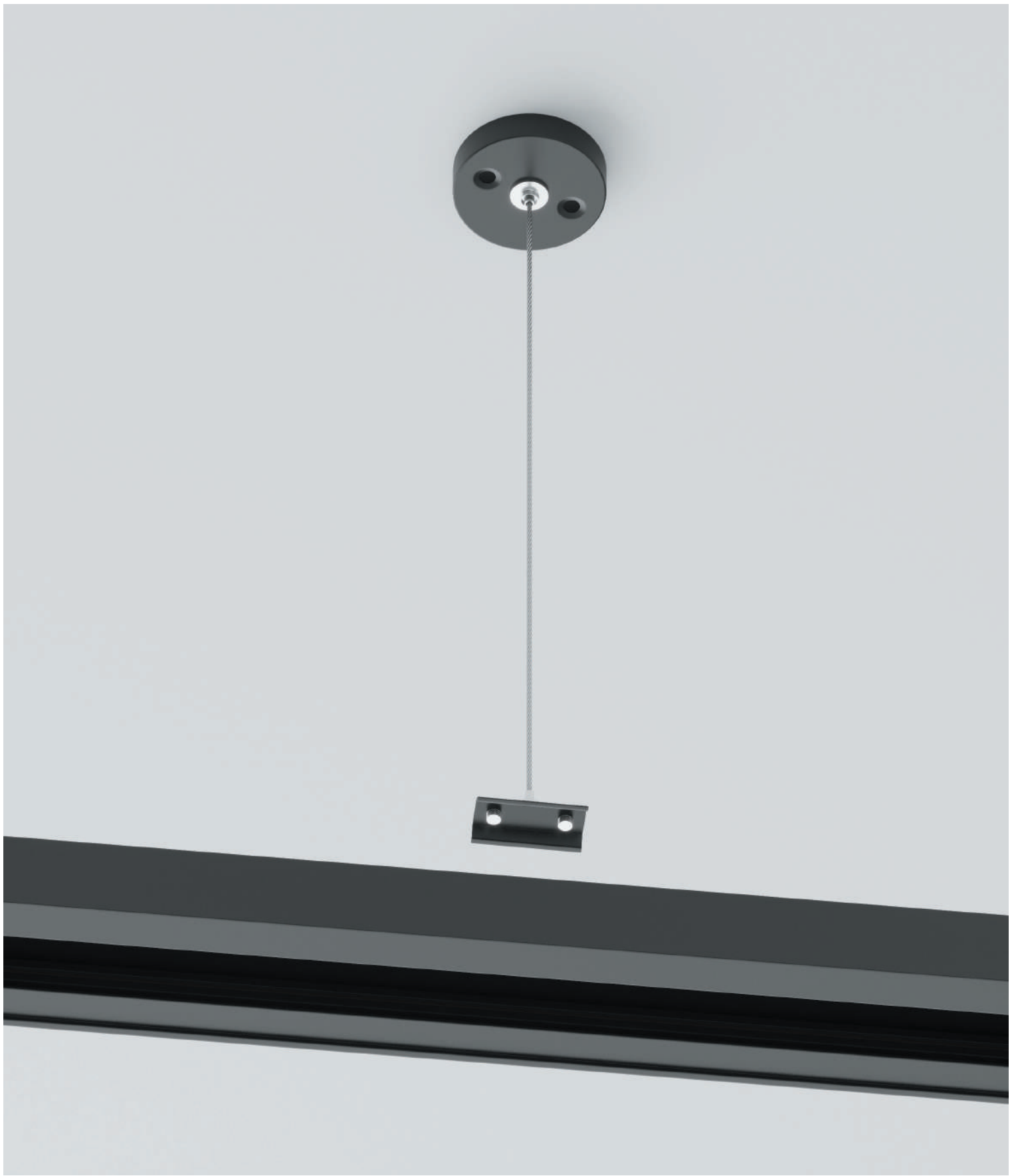

TRA001CW-11B

# Elements of a single-phase track system Unity for in-built installation



| SYSTEM ELEMENT | COLOR   | ARTICLE     | SIZE              |
|----------------|---------|-------------|-------------------|
| BUSBAR         | ■ BLACK | TRX004-111B | H20 X W60 X L1000 |
|                | □ WHITE | TRX004-111W | H20 X W60 X L1000 |
|                | ■ BLACK | TRX004-112B | H20 X W60 X L2000 |
|                | □ WHITE | TRX004-112W | H20 X W60 X L2000 |

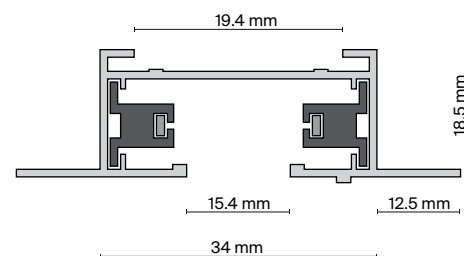
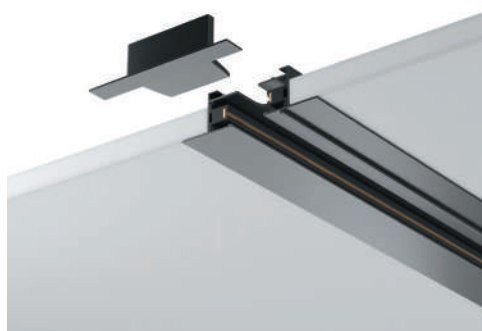
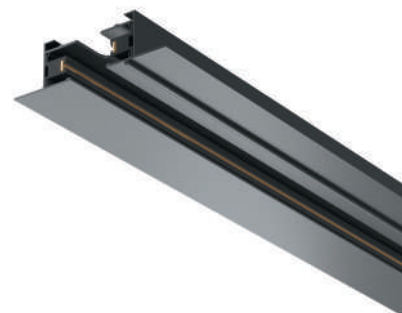



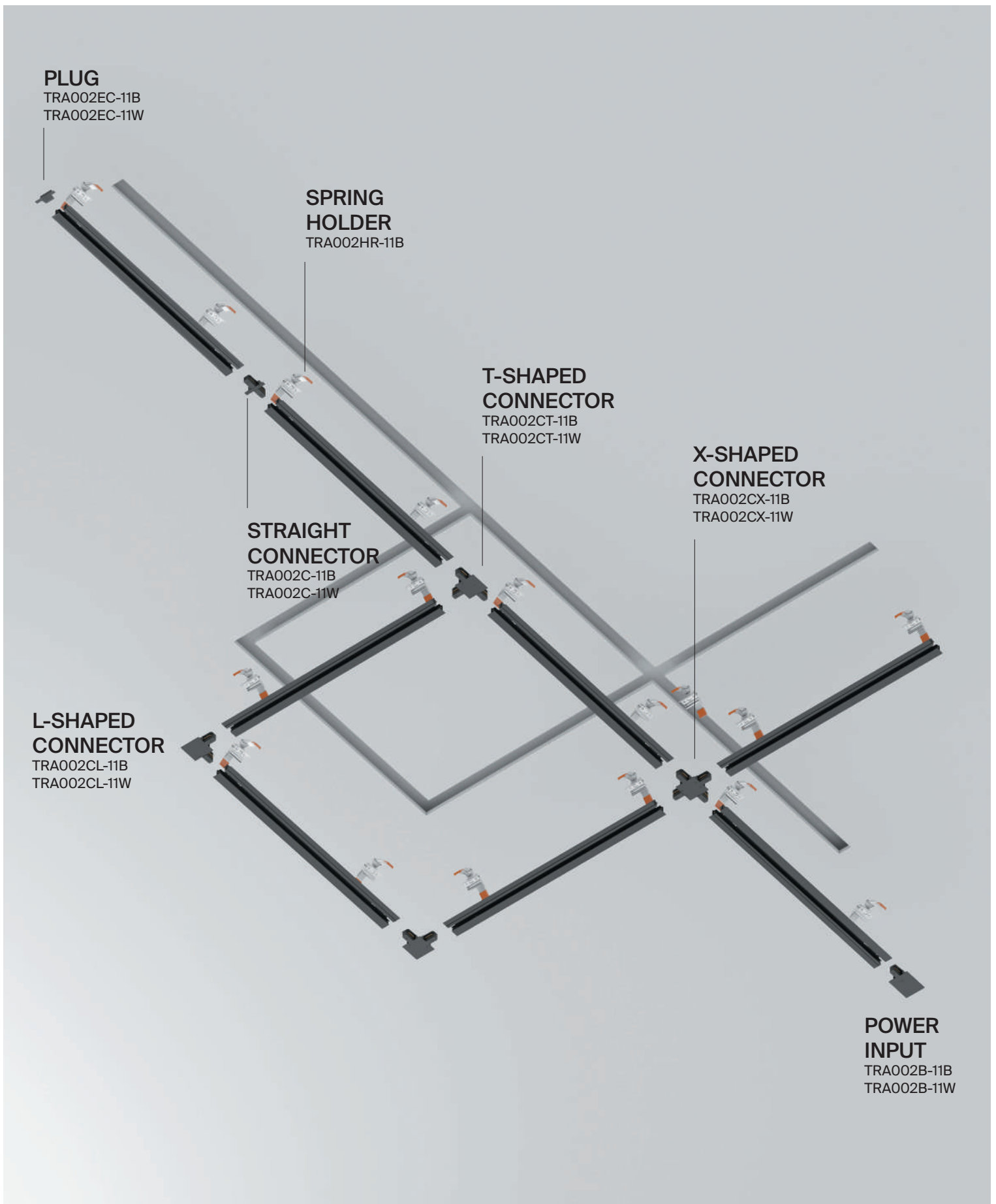

SINGLE-PHASE BUILD-IN UNITY TRACK SYSTEM.

# Elements of a single-phase track system Unity for in-built installation



| SYSTEM ELEMENT     | COLOR                                     | ARTICLE     |
|--------------------|---|-------------|
| STRAIGHT CONNECTOR | <input checked="" type="checkbox"/> BLACK | TRA002C-11B |
|                    | <input type="checkbox"/> WHITE            | TRA002C-11W |

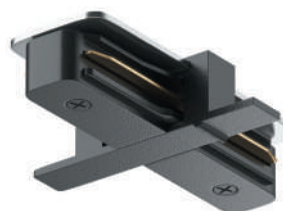

|             |   |             |
|-------------|---|-------------|
| POWER INPUT | <input checked="" type="checkbox"/> BLACK | TRA002B-11B |
|             | <input type="checkbox"/> WHITE            | TRA002B-11W |



|      |   |              |
|------|---|--------------|
| PLUG | <input checked="" type="checkbox"/> BLACK | TRA002EC-11B |
|      | <input type="checkbox"/> WHITE            | TRA002EC-11W |

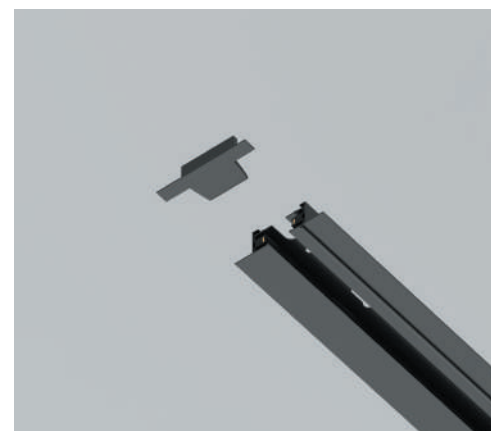
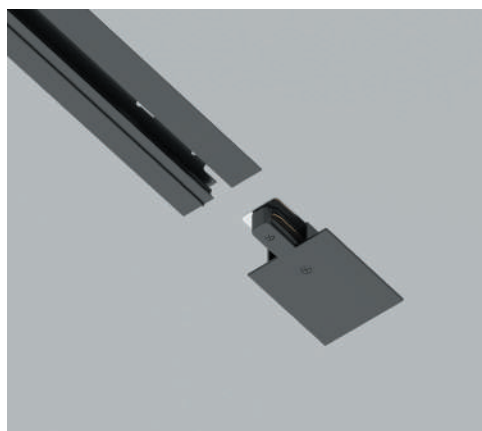
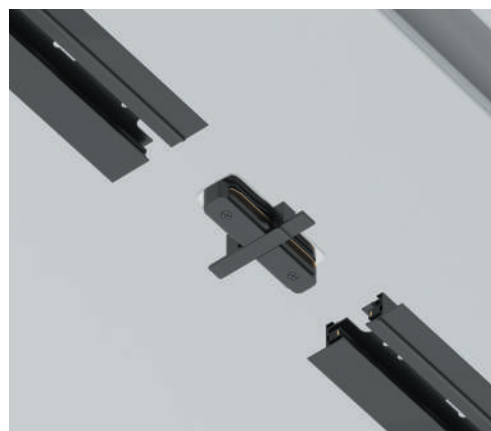

| SYSTEM ELEMENT     | COLOR   | ARTICLE      |
|--------------------|---------|--------------|
| L-SHAPED CONNECTOR | ■ BLACK | TRA002CL-11B |
|                    | □ WHITE | TRA002CL-11W |



|                    |         |              |
|--------------------|---------|--------------|
| T-SHAPED CONNECTOR | ■ BLACK | TRA002CT-11B |
|                    | □ WHITE | TRA002CT-11W |



|                    |         |              |
|--------------------|---------|--------------|
| X-SHAPED CONNECTOR | ■ BLACK | TRA002CX-11B |
|                    | □ WHITE | TRA002CX-11W |





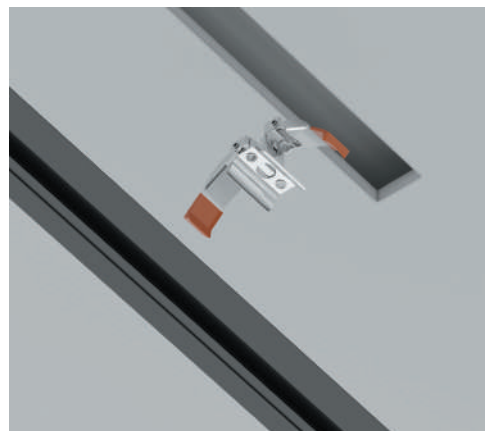
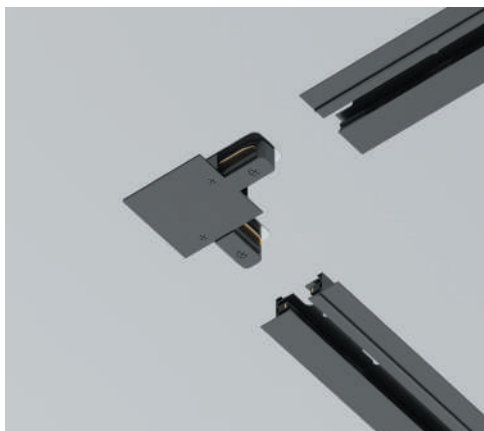
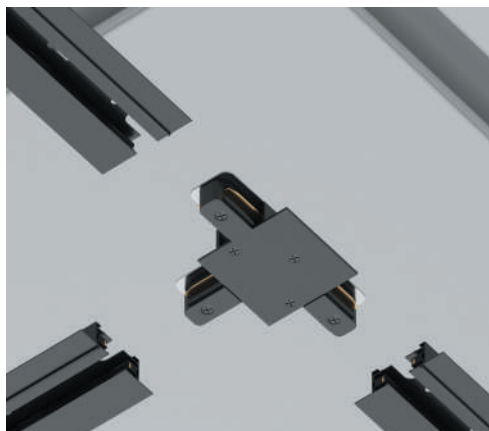







|               |          |              |
|---------------|----------|--------------|
| SPRING HOLDER | ■ SILVER | TRA002HR-11B |
|---------------|----------|--------------|



# Lamps for Unity single-phase track system

## BASE

|  |  |   |  |   |
|--|--|---|--|---|
| <b>GU10</b><br> | <b>FOCUS</b> 70<br>         | <b>FOCUS</b> 72<br>    | <b>FOCUS MINI</b> 76<br> | <b>FOCUS MINI</b> 76<br> |
|  | <b>FOCUS DESIGN</b> 80<br> | <b>FOCUS S</b> 82<br> | <b>VIRAR</b> 88<br>     | <b>ELTI</b> 90<br>      |
|  | <b>LIPARI</b> 94<br>      |   |  |   |



**LED**

---

|          |              |            |            |            |
|----------|--------------|------------|------------|------------|
| <b>S</b> | <b>VUORO</b> | <b>102</b> | <b>YIN</b> | <b>110</b> |
|          |              |            |            |            |
|          |              |            |            |            |

---

|            |                   |           |                   |           |
|------------|-------------------|-----------|-------------------|-----------|
| <b>S-W</b> | <b>FOCUS ZOOM</b> | <b>98</b> | <b>FOCUS ZOOM</b> | <b>98</b> |
|            |                   |           |                   |           |
|            |                   |           |                   |           |

---

|          |               |            |  |  |
|----------|---------------|------------|--|--|
| <b>M</b> | <b>POINTS</b> | <b>116</b> |  |  |
|          |               |            |  |  |
|          |               |            |  |  |

---

|          |                  |           |                  |           |
|----------|------------------|-----------|------------------|-----------|
| <b>W</b> | <b>FOCUS LED</b> | <b>96</b> | <b>FOCUS LED</b> | <b>96</b> |
|          |                  |           |                  |           |
|          |                  |           |                  |           |

---

# Lamps for Unity single-phase track system

## LED

|  |   |  |   |   |  |  |
|--|---|--|---|---|--|--|
| <b>WW</b><br> | <b>ONDA</b><br>  | <b>108</b><br><br><br>  | <b>ZON</b><br> | <b>112</b><br><br><br> | <b>ORLO</b><br> | <b>100</b><br><br><br> |
|  | <b>RIM</b><br> | <b>114</b><br><br><br> |   |   |  |  |



TR044-1-12W4K-B

# Focus

<sup>EN</sup> Metal body. The recessed light source provides visual comfort and prevents glare effect. Adjustable cable length. Removable lamp with GU10 base (not included).

<sup>DE</sup> Metallrahmen. Die versenkte Lichtquelle sorgt für Sehkomfort und verhindert Blendung. Verstellbare Seillänge. Auswechselbares Leuchtmittel mit einer Fassung GU10 (nicht im Lieferumfang enthalten).

<sup>IT</sup> Corpo in metallo. La sorgente luminosa incassata offre comfort visivo e previene l'abbagliamento. Lunghezza del cavo regolabile. Lampadina di ricambio con attacco GU10 (non inclusa).

<sup>FR</sup> Corps métallique. La source de lumière encastrée procure un confort visuel et évite l'effet d'éblouissement. Longueur du câble réglable. Ampoule amovible à culot GU10 (non comprise dans le lot).

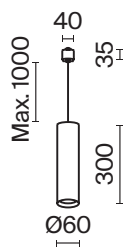

| LAMP  | NUMBER OF LAMPS | COLOR   | ARTICLE        | MAX W LAMPS | IP    |
|---|-----------------|---------|----------------|-------------|-------|
| <b>GU10</b>   | 1 x GU10        | ■ BLACK | TR025-1-GU10-B | 50 W        | IP 20 |
|  | 1 x GU10        | □ WHITE | TR025-1-GU10-W | 50 W        | IP 20 |





TR025-1-GU10-B

Recessed light source for anti-glare effect.

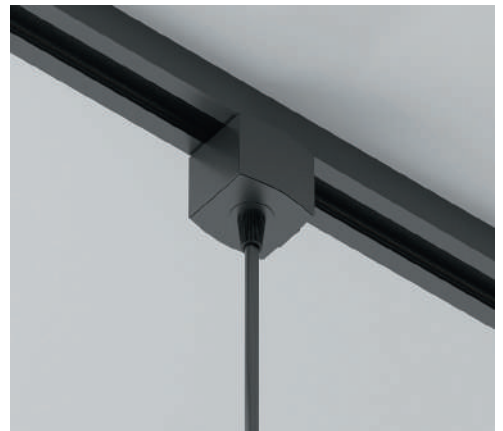

# Focus

<sup>EN</sup> Metal body. Shades: white, black, gold, graphite, MATTE and glossy gold. The recessed light source provides visual comfort and prevents glare effect. Swivel mechanism for adjusting the light flux. Removable lamp with GU10 base (not included).

<sup>DE</sup> Metallrahmen. Farbtöne: Weiß, Schwarz, Gold, Graphit, mattes und glänzendes Gold. Die versenkte Lichtquelle sorgt für Sehkomfort und verhindert Blendung. Schwenkvorrichtung zur Einstellung des Lichtstroms. Auswechselbares Leuchtmittel mit einer Fassung GU10 (nicht im Lieferumfang enthalten).

<sup>IT</sup> Corpo in metallo. Tonalità: bianco, nero, oro, grafite, oro opaco e lucido. La sorgente luminosa incassata offre comfort visivo e previene l'abbagliamento. Meccanismo girevole per la regolazione del flusso luminoso. Lampadina di ricambio con attacco GU10 (non inclusa).

<sup>FR</sup> Corps métallique. Teintes: blanc, noir, doré, graphite, doré mat et brillant. La source de lumière encastrée procure un confort visuel et évite l'effet d'éblouissement. Mécanisme pivotant pour le réglage de l'orientation de la lumière. Ampoule amovible à culot GU10 (non comprise dans le lot).

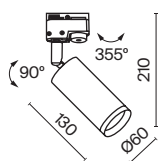

| LAMP  | NUMBER OF LAMPS | COLOR        | ARTICLE         | MAX W LAMPS | IP    |
|---|-----------------|--------------|-----------------|-------------|-------|
| <b>GU10</b>   | 1 X GU10        | ■ BLACK      | TR004-1-GU10-B  | 50 W        | IP 20 |
|  | 1 X GU10        | □ WHITE      | TR004-1-GU10-W  | 50 W        | IP 20 |
|   | 1 X GU10        | ■ GRAPHITE   | TR004-1-GU10-GF | 50 W        | IP 20 |
|   | 1 X GU10        | ■ MATTE GOLD | TR004-1-GU10-MG | 50 W        | IP 20 |





TR004-1-GU10-B

Recessed light source for anti-glare effect.

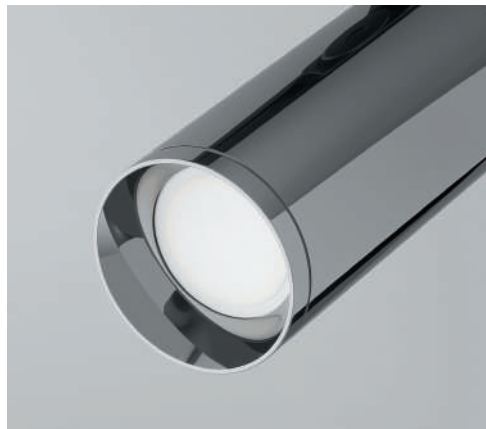







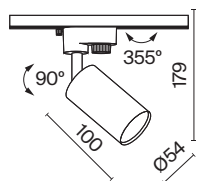

# Focus Mini

<sup>EN</sup> Metal body. Removable lamp with GU10 base (not included).  
<sup>DE</sup> Metallrahmen. Auswechselbares Leuchtmittel mit einer Fassung GU10 (nicht im Lieferumfang enthalten).  
<sup>IT</sup> Corpo in metallo. Lampadina di ricambio con attacco GU10 (non inclusa).  
<sup>FR</sup> Corps métallique. Ampoule amovible à culot GU10 (non comprise dans le lot).



| LAMP  | NUMBER OF LAMPS | COLOR   | ARTICLE        | MAX W LAMPS | IP    |
|---|-----------------|---------|----------------|-------------|-------|
| <b>GU10</b>   | 1 X GU10        | ■ BLACK | TR002-1-GU10-B | 50 W        | IP 20 |
|  | 1 X GU10        | □ WHITE | TR002-1-GU10-W | 50 W        | IP 20 |



TR004-1-GU10-B

Recessed light source for anti-glare effect.

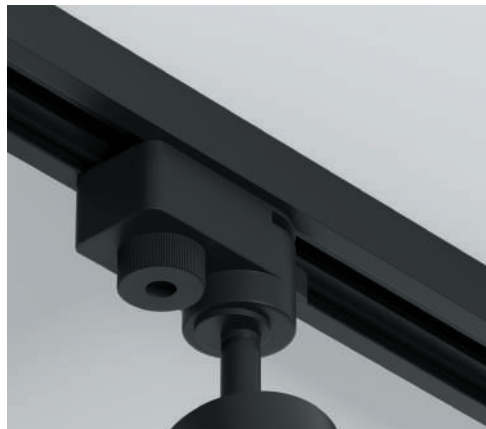

# Focus Mini

<sup>EN</sup> Metal body. Removable lamp with GU10 base (not included).  
<sup>DE</sup> Metallrahmen. Auswechselbares Leuchtmittel mit einer Fassung GU10 (nicht im Lieferumfang enthalten).  
<sup>IT</sup> Corpo in metallo. Lampadina di ricambio con attacco GU10 (non inclusa).  
<sup>FR</sup> Corps métallique. Ampoule amovible à culot GU10 (non comprise dans le lot).

**B**

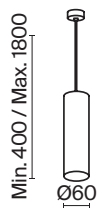

| LAMP  | NUMBER OF LAMPS | COLOR   | ARTICLE        | MAX W LAMPS | IP    |
|---|-----------------|---------|----------------|-------------|-------|
| <b>GU10</b>   | 1 X GU10        | ■ BLACK | TR008-1-GU10-B | 50 W        | IP 20 |
|  | 1 X GU10        | □ WHITE | TR008-1-GU10-W | 50 W        | IP 20 |





TR008-1-GU10-B

Recessed light source for anti-glare effect.



# Focus Design

<sup>EN</sup> Metal body with textured pattern. The recessed light source provides visual comfort and prevents glare effect. Swivel mechanism to adjust the light direction. Removable lamp with GU10 base (not included).

<sup>DE</sup> Rahmen aus Metall mit strukturiertem Muster. Die versenkte Lichtquelle sorgt für Sehkomfort und verhindert Blendung. Schwenkvorrichtung zur Einstellung des Lichtstroms. Auswechselbares Leuchtmittel mit einer Fassung GU10 (nicht im Lieferumfang enthalten).

<sup>IT</sup> Corpo in metallo con motivo strutturato. La sorgente luminosa incassata offre comfort visivo e previene l'abbagliamento. Meccanismo girevole per regolare la direzione della luce. Lampadina di ricambio con attacco GU10 (non inclusa).

<sup>FR</sup> Cops en métal avec motif texturé. La source de lumière encastrée procure un confort visuel et évite l'effet d'éblouissement. Mécanisme pivotant pour le réglage de l'orientation de la lumière. Ampoule amovible à culot GU10 (non comprise dans le lot).

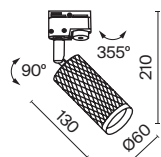
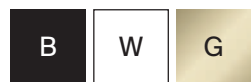

| LAMP  | NUMBER OF LAMPS | COLOR   | ARTICLE        | MAX W LAMPS | IP    |
|---|-----------------|---------|----------------|-------------|-------|
| <b>GU10</b>   | 1 x GU10        | ■ BLACK | TR011-1-GU10-B | 50 W        | IP 20 |
|  | 1 x GU10        | □ WHITE | TR011-1-GU10-W | 50 W        | IP 20 |
|   | 1 x GU10        | ■ GOLD  | TR011-1-GU10-G | 50 W        | IP 20 |



TR011-1-GU10-B TR011-1-GU10-W TR011-1-GU10-G

Recessed light source for anti-glare effect.



# Focus S

<sup>EN</sup> Metal body. Swivel mechanism for 360° horizontal and 90° vertical light adjustment. Flat, invisible bus bar mounting adapter. The recessed light source provides visual comfort and prevents glare effect. Removable lamp with GU10 base (not included).

<sup>DE</sup> Metallrahmen. Schwenkvorrichtung zur Einstellung des Lichtstroms um 360° horizontal und 90° vertikal. Flacher, unauffälliger Adapter zur Sammelschienen-Befestigung. Die versenkte Lichtquelle sorgt für Sehkomfort und verhindert Blendung. Auswechselbares Leuchtmittel mit einer Fassung GU10 (nicht im Lieferumfang enthalten).

<sup>IT</sup> Corpo in metallo. Meccanismo girevole per la regolazione della luce a 360° in orizzontale e 90° in verticale. Adattatore di montaggio per sbarre piatto e poco appariscente. La sorgente luminosa incassata offre comfort visivo e previene l'abbagliamento. Lampadina di ricambio con attacco GU10 (non inclusa).

<sup>FR</sup> Corps métallique. Mécanisme pivotant pour un réglage du flux lumineux à 360° sur le plan horizontal et à 90° sur le plan vertical. Adaptateur plat et discret de fixation sur rail. La source de lumière encastrée procure un confort visuel et évite l'effet d'éblouissement. Ampoule amovible à culot GU10 (non comprise dans le lot).

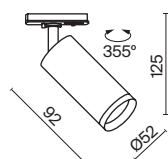

| LAMP  | NUMBER OF LAMPS | COLOR   | ARTICLE        | MAX W LAMPS | IP    |
|---|-----------------|---------|----------------|-------------|-------|
| <b>GU10</b>   | 1 x GU10        | ■ BLACK | TR020-1-GU10-B | 10 W        | IP 20 |
|  | 1 x GU10        | □ WHITE | TR020-1-GU10-W | 10 W        | IP 20 |





TR020-1-GU10-B TR020-1-GU10-W

Recessed light source for anti-glare effect.



# Focus S



|   |   |    |    |
|---|---|----|----|
| S | G | GF | MG |
| W | W | W  | W  |

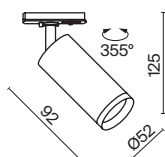



| LAMP   | NUMBER OF LAMPS | COLOR                | ARTICLE            | MAX W LAMPS | IP    |
|--|-----------------|----------------------|--------------------|-------------|-------|
| <b>GU10</b>  | 💡 1 X GU10      | 👉 SILVER / WHITE     | TR020-1-U-GU10-WS  | 10 W        | IP 20 |
|  | 💡 1 X GU10      | 👉 GOLD / WHITE       | TR020-1-U-GU10-WG  | 10 W        | IP 20 |
|  | 💡 1 X GU10      | 👉 GRAPHITE / WHITE   | TR020-1-U-GU10-WGF | 10 W        | IP 20 |
|  | 💡 1 X GU10      | 👉 MATTE GOLD / WHITE | TR020-1-U-GU10-WMG | 10 W        | IP 20 |



# Focus S



|   |   |    |    |
|---|---|----|----|
| S | G | GF | MG |
| B | B | B  | B  |

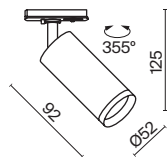





| LAMP   | NUMBER OF LAMPS | COLOR                | ARTICLE            | MAX W LAMPS | IP    |
|--|-----------------|----------------------|--------------------|-------------|-------|
| <b>GU10</b>  | 💡 1 X GU10      | ■ SILVER / BLACK     | TR020-1-U-GU10-BS  | 10 W        | IP 20 |
|  | 💡 1 X GU10      | ■ GOLD / BLACK       | TR020-1-U-GU10-BG  | 10 W        | IP 20 |
|  | 💡 1 X GU10      | ■ GRAPHITE / BLACK   | TR020-1-U-GU10-BGF | 10 W        | IP 20 |
|  | 💡 1 X GU10      | ■ MATTE GOLD / BLACK | TR020-1-U-GU10-BMG | 10 W        | IP 20 |

# Virar

<sup>EN</sup> Metal body. Swivel mechanism to adjust the light direction. The recessed light source, a lamp with GU10 base (not included), provides visual comfort and prevents glare effect.

<sup>DE</sup> Metallrahmen. Schwenkvorrichtung zur Einstellung des Lichtstroms. Die versenkte Lichtquelle – Leuchtmittel mit einer Fassung GU10 (nicht im Lieferumfang enthalten) – sorgt für Sehkomfort und verhindert Blendung.

<sup>IT</sup> Corpo in metallo. Meccanismo girevole per regolare la direzione della luce. La sorgente luminosa incassata - una lampadina GU10 (non inclusa) - offre comfort visivo e previene l'abbagliamento.

<sup>FR</sup> Corps en métal. Mécanisme pivotant pour le réglage de l'orientation de la lumière. La source de lumière encastrée - ampoule à culot GU10 (non comprise dans le lot) - procure un confort visuel et évite l'effet d'éblouissement

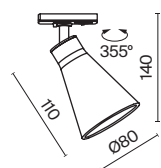

| LAMP  | NUMBER OF LAMPS | COLOR   | ARTICLE        | MAX W LAMPS | IP    |
|---|-----------------|---------|----------------|-------------|-------|
| <b>GU10</b>   | 1 x GU10        | ■ BLACK | TR022-1-GU10-B | 10 W        | IP 20 |
|  | 1 x GU10        | □ WHITE | TR022-1-GU10-W | 10 W        | IP 20 |



TR022-1-GU10-B

Recessed light source for anti-glare effect.

Adjustment of the direction of the light flux 360° in the horizontal plane and 90° in the vertical plane.



# Elti

<sup>EN</sup> Metal body. Swivel mechanism to adjust the light direction. The recessed light source, a lamp with GU10 base (not included), provides visual comfort and prevents glare effect.

<sup>DE</sup> Metallrahmen. Schwenkvorrichtung zur Einstellung des Lichtstroms. Die versenkte Lichtquelle – Leuchtmittel mit einer Fassung GU10 (nicht im Lieferumfang enthalten) – sorgt für Sehkomfort und verhindert Blendung.

<sup>IT</sup> Corpo in metallo. Meccanismo girevole per regolare la direzione della luce. La sorgente luminosa incassata - una lampadina GU10 (non inclusa) - offre comfort visivo e previene l'abbagliamento.

<sup>FR</sup> Corps en métal. Mécanisme pivotant pour le réglage de l'orientation de la lumière. La source de lumière encastrée - ampoule à culot GU10 (non comprise dans le lot) - procure un confort visuel et évite l'effet d'éblouissement.

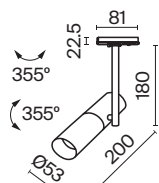
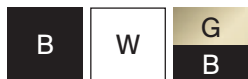

| LAMP  | NUMBER OF LAMPS | COLOR          | ARTICLE         | MAX W LAMPS | IP    |
|---|-----------------|----------------|-----------------|-------------|-------|
| <b>GU10</b>   | 1 x GU10        | ■ BLACK        | TR005-1-GU10-B  | 50 W        | IP 20 |
|  | 1 x GU10        | □ WHITE        | TR005-1-GU10-W  | 50 W        | IP 20 |
|   | 1 x GU10        | ■ BLACK / GOLD | TR005-1-GU10-BG | 50 W        | IP 20 |





TR005-1-GU10-BG

Decorative body with recessed light source for anti-glare effect.

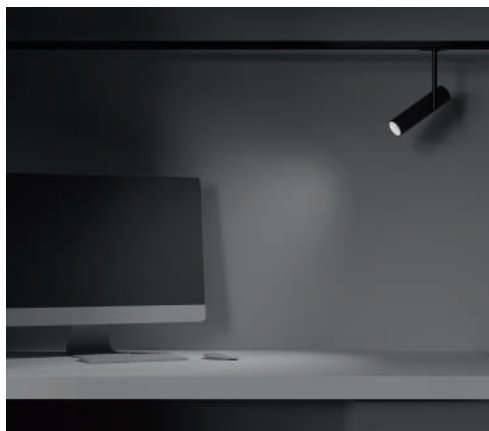







# Lipari



<sup>EN</sup> Metal body with a corrugated texture, asymmetrical cut. Swivel mechanism. The recessed light source, a lamp with GU10 base (not included), provides visual comfort and prevents glare effect.

<sup>DE</sup> Metallrahmen mit geriffelter Textur, asymmetrischer Schnitt. Schwenkvorrichtung. Die versenkte Lichtquelle – Leuchtmittel mit einer Fassung GU10 (nicht im Lieferumfang enthalten) – sorgt für Sehkomfort und verhindert Blendung.

<sup>IT</sup> Corpo in metallo con trama ondulata, taglio asimmetrico. Meccanismo girevole. La sorgente luminosa incassata - una lampadina GU10 (non inclusa) - offre comfort visivo e previene l'abbagliamento.

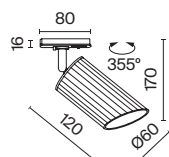
<sup>FR</sup> Corps métallique avec motif texturé, coupe asymétrique. Mécanisme pivotant. La source de lumière encastrée – ampoule à culot GU10 (non comprise dans le lot) – procure un confort visuel et évite l'effet d'éblouissement.



| LAMP  | NUMBER OF LAMPS | COLOR  | ARTICLE        | MAX W LAMPS | IP    |
|---|-----------------|--|----------------|-------------|-------|
| <b>GU10</b>   | 1 x GU10        |  MATTE GOLD / BLACK | TR087-1-GU10-B | 35 W        | IP 20 |
|  | 1 x GU10        |  MATTE GOLD / WHITE | TR087-1-GU10-W | 35 W        | IP 20 |





TR087-1-GU10-B

Decorative polygonal texture of the body in combination with a beveled accent light source border.



# Focus LED

<sup>EN</sup> Metal body. The LED light source is recessed into the body. The lens provides a bright key-light. Low UGR level (no blinding). Highcolor rendering index. Swivel mechanism.

<sup>DE</sup> Metallrahmen. Die im Rahmen versenkte LED-Lichquelle. Die Linse liefert helles gerichtetes Licht. Niedrige UGR-Werte (keine Blendung). Hoher Farbwiedergabeindex. Schwenkvorrichtung.

<sup>IT</sup> Corpo in metallo. La sorgente luminosa a LED è incassata nel corpo. La lente fornisce una luce direzionale brillante. Basso UGR (non abbaglia). Alto indice di resa cromatica. Meccanismo girevole.

<sup>FR</sup> Corps métallique. Source de lumière LED encastrée. La lentille assure une orientation nette de la lumière. Faible taux d'éblouissement UGR (n'éblouit pas). Fort indice de rendu de couleur. Mécanisme pivotant.



LEDS EPISTAR

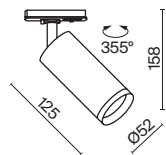

| SCATTERING ANGLE   | CCT            | COLOR   | ARTICLE             | POWER | LIGHT FLUX | DIMMABLE | IP   |
|--|----------------|---------|---------------------|-------|------------|----------|------|
| <b>WIDE</b><br> | <b>3K</b> WARM | ■ BLACK | TR021-1-12B3K-W-B   | 12 W  | 900 LM     | NO       | IP20 |
|  | <b>3K</b> WARM | ■ BLACK | TR021-1-12B3K-W-D-B | 12 W  | 900 LM     | TRIAC    | IP20 |
|  | <b>3K</b> WARM | □ WHITE | TR021-1-12W3K-W-W   | 12 W  | 900 LM     | NO       | IP20 |
|  | <b>3K</b> WARM | □ WHITE | TR021-1-12W3K-W-D-W | 12 W  | 900 LM     | TRIAC    | IP20 |
|  | <b>4K</b> DAY  | ■ BLACK | TR021-1-12B4K-W-B   | 12 W  | 900 LM     | NO       | IP20 |
|  | <b>4K</b> DAY  | ■ BLACK | TR021-1-12B4K-W-D-B | 12 W  | 900 LM     | TRIAC    | IP20 |
|  | <b>4K</b> DAY  | □ WHITE | TR021-1-12W4K-W-W   | 12 W  | 900 LM     | NO       | IP20 |
|  | <b>4K</b> DAY  | □ WHITE | TR021-1-12W4K-W-D-W | 12 W  | 900 LM     | TRIAC    | IP20 |



TR021-1-12B3K-W-B

Compatible with lenses and anti-glare filters (p. 184).

CRI>90 \*High color rendering index allows you to maximize the interior colors.

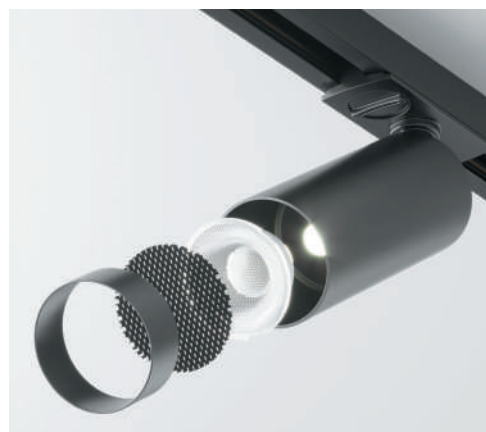
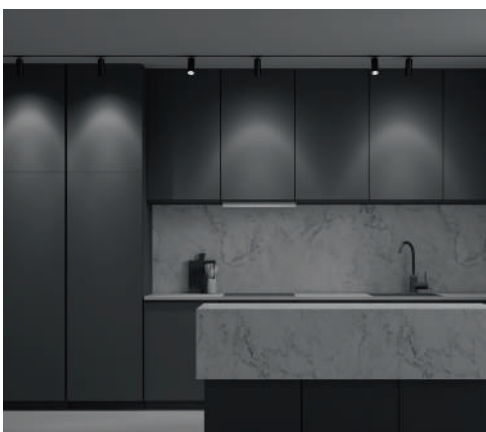

UGR<15 \*Ultra-low Unified Glare Rating. The lamp is suitable for use in reading nooks and relaxing areas.



# Focus ZOOM

<sup>EN</sup> Metal body. The LED light source is recessed into the body. Adjustable scattering angle (from 15° to 50°). Low glare level (UGR 15). Highcolor rendering index. Dimmer. Swivel mechanism.

<sup>DE</sup> Metallrahmen. Die im Rahmen versenkte LED-Lichquelle. Einstellbarer Lichtstreuungswinkel (15° bis 50°). Niedrige Blendwirkung (UGR 15). Hoher Farbwiedergabeindex. Dimmer. Schwenkvorrichtung.

<sup>IT</sup> Corpo in metallo. La sorgente luminosa a LED è incassata nel corpo. Angolo di diffusione regolabile (da 15° a 50°). Abbagliamento ridotto (UGR 15). Alto indice di resa cromatica. Dimmer. Meccanismo girevole.

<sup>FR</sup> Corps métallique. Source de lumière LED encastrée. Angle de diffusion réglable (de 15° à 50°). Faible taux d'éblouissement (UGR 15). Fort indice de rendu de couleur. Variateur. Mécanisme pivotant.



LEDS EPISTAR

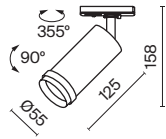

| SCATTERING ANGLE | CCT     | COLOR   | ARTICLE             | POWER | LIGHT FLUX | DIMMABLE | IP   |
|------------------|---------|---------|---------------------|-------|------------|----------|------|
|                  | 3K WARM | ■ BLACK | TR021-1-12B3K-Z-B   | 12 W  | 900 LM     | NO       | IP20 |
|                  | 3K WARM | ■ BLACK | TR021-1-12B3K-Z-D-B | 12 W  | 900 LM     | TRIAC    | IP20 |
|                  | 3K WARM | □ WHITE | TR021-1-12B3K-Z-W   | 12 W  | 900 LM     | NO       | IP20 |
|                  | 3K WARM | □ WHITE | TR021-1-12B3K-Z-D-W | 12 W  | 900 LM     | TRIAC    | IP20 |
|                  | 4K DAY  | ■ BLACK | TR021-1-124K-Z-B    | 12 W  | 900 LM     | NO       | IP20 |
|                  | 4K DAY  | ■ BLACK | TR021-1-12B4K-Z-D-B | 12 W  | 900 LM     | TRIAC    | IP20 |
|                  | 4K DAY  | □ WHITE | TR021-1-12B4K-Z-W   | 12 W  | 900 LM     | NO       | IP20 |
|                  | 4K DAY  | □ WHITE | TR021-1-12B4K-Z-D-W | 12 W  | 900 LM     | TRIAC    | IP20 |





TR021-1-12B3K-Z-B

**UGR<15** \*Ultra-low Unified Glare Rating. The lamp is suitable for use in reading nooks and relaxing areas.

**CRI>90** \*High color rendering index allows you to maximize the interior colors.

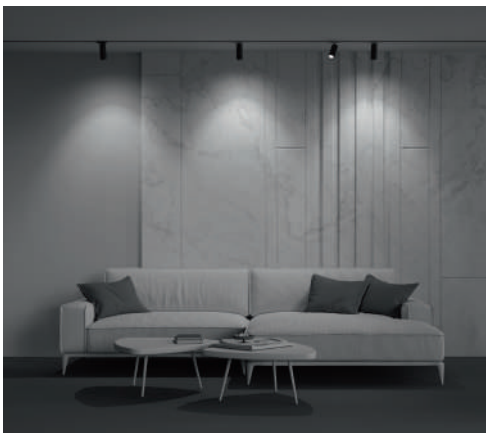

15° - 50° beam angle adjustment.

# Orlo

<sup>EN</sup> Metal body. The recessed LED light source is hidden under an opal diffuser. Wide scattering angle is 120°. Highcolor rendering index. Swivel mechanism.

<sup>DE</sup> Metallrahmen. Die versenkte LED-Lichtquelle ist unter einem opalen Diffusor verborgen. Breiter Lichtstreuwinkel 120°. Hoher Farbwiedergabeindex. Schwenkvorrichtung.

<sup>IT</sup> Corpo in metallo. La sorgente luminosa LED ad incasso è nascosta sotto un diffusore opalino. Ampio angolo di diffusione 120°. Alto indice di resa cromatica. Meccanismo girevole.

<sup>FR</sup> Corps métallique. Source de lumière LED encastrée dissimulée sous un diffuseur opale. Grand angle de diffusion de 120°. Fort indice de rendu de couleur. Mécanisme pivotant.



LEDS SANAN



| SCATTERING ANGLE  | CCT            | COLOR   | ARTICLE        | POWER | LIGHT FLUX | DIMMABLE | IP   |
|---|----------------|---------|----------------|-------|------------|----------|------|
| <br>120° | <b>3K</b> WARM | ■ BLACK | TR085-1-5W3K-B | 5 W   | 200 LM     | NO       | IP20 |
|   | <b>3K</b> WARM | □ WHITE | TR085-1-5W3K-W | 5 W   | 200 LM     | NO       | IP20 |
|   | <b>4K</b> DAY  | ■ BLACK | TR085-1-5W4K-B | 5 W   | 200 LM     | NO       | IP20 |
|   | <b>4K</b> DAY  | □ WHITE | TR085-1-5W4K-W | 5 W   | 200 LM     | NO       | IP20 |

100





TR085-1-5W3K-B

CRI>90 \*High color rendering index allows you to maximize the interior colors.

Recessed light source for anti-glare effect.



# Vuoro

<sup>EN</sup> Metal body. The light source is an LED module. Swivel mechanism. Highcolor rendering index and low glare effect.

<sup>DE</sup> Metallrahmen. Die Lichtquelle ist ein LED-Modul. Schwenkvorrichtung. Hoher Farbwiedergabeindex und niedrige Blendwirkung.

<sup>IT</sup> Corpo in metallo. La sorgente luminosa è un modulo LED. Meccanismo girevole. Alto indice di resa cromatica e basso abbagliamento.

<sup>FR</sup> Corps métallique. Source de lumière: module LED. Mécanisme pivotant. Fort indice de rendu de couleur et faible taux d'éblouissement.



LEDS SANAN

## CHOOSE A COLOR



BLACK / WHITE

## CHOOSE YOUR COLOR TEMPERATURE



WARM / DAY

## CHOOSE SIZE AND POWER

6W × Ø58 / 10W × Ø78 / 15W × Ø89 / 26W × Ø89

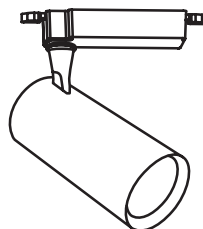





TR003-1-6W3K-S-B

CRI>90 \*High color rendering index allows you to maximize the interior colors.

Adjustment of the direction of the light flux 360° in the horizontal plane and 90° in the vertical plane.

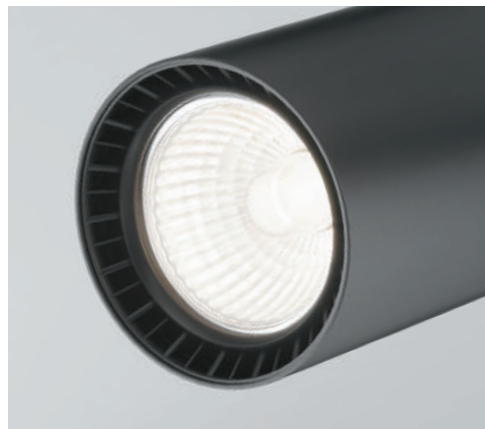

UGR<19 \*Recommended for reading, writing, working at a computer, training, relaxing, studying.





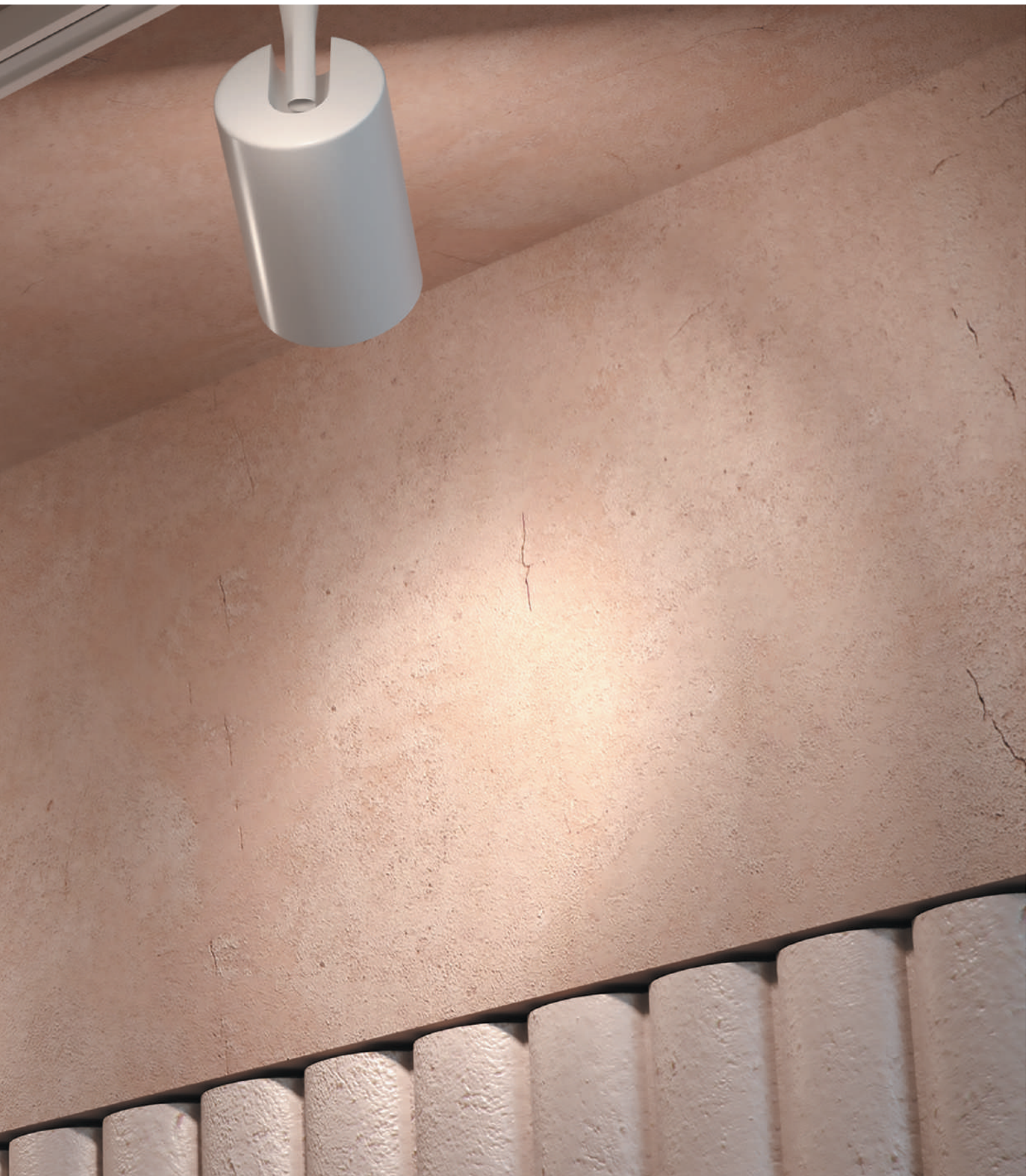

# Vuoro

<sup>EN</sup> Metal body. The light source is an LED module. Swivel mechanism. Highcolor rendering index and low glare effect.

<sup>DE</sup> Metallrahmen. Die Lichtquelle ist ein LED-Modul. Schwenkvorrichtung. Hoher Farbwiedergabeindex und niedrige Blendwirkung.

<sup>IT</sup> Corpo in metallo. La sorgente luminosa è un modulo LED. Meccanismo girevole. Alto indice di resa cromatica e basso abbagliamento.

<sup>FR</sup> Corps métallique. Source de lumière: module LED. Mécanisme pivotant. Fort indice de rendu de couleur et faible taux d'éblouissement.



LEDS SANAN

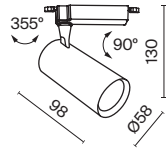

| SCATTERING ANGLE   | CCT     | COLOR | ARTICLE          | POWER | LIGHT FLUX | DIMMABLE | IP    |
|--|---------|-------|------------------|-------|------------|----------|-------|
| <b>SPOT</b><br> | 3K WARM | BLACK | TR003-1-6W3K-S-B | 6 W   | 450 LM     | NO       | IP 20 |
|  | 3K WARM | WHITE | TR003-1-6W3K-S-W | 6 W   | 450 LM     | NO       | IP 20 |
|  | 4K DAY  | BLACK | TR003-1-6W4K-S-B | 6 W   | 500 LM     | NO       | IP 20 |
|  | 4K DAY  | WHITE | TR003-1-6W4K-S-W | 6 W   | 500 LM     | NO       | IP 20 |

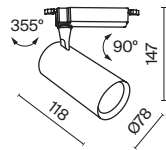

| SCATTERING ANGLE   | CCT     | COLOR | ARTICLE           | POWER | LIGHT FLUX | DIMMABLE | IP    |
|--|---------|-------|-------------------|-------|------------|----------|-------|
| <b>SPOT</b><br> | 3K WARM | BLACK | TR003-1-10W3K-S-B | 10 W  | 850 LM     | NO       | IP 20 |
|  | 3K WARM | WHITE | TR003-1-10W3K-S-W | 10 W  | 850 LM     | NO       | IP 20 |
|  | 4K DAY  | BLACK | TR003-1-10W4K-S-B | 10 W  | 900 LM     | NO       | IP 20 |
|  | 4K DAY  | WHITE | TR003-1-10W4K-S-W | 10 W  | 900 LM     | NO       | IP 20 |



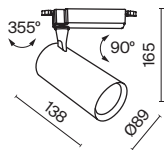

| SCATTERING ANGLE | CCT | COLOR | ARTICLE | POWER             | LIGHT FLUX | DIMMABLE | IP |       |
|------------------|-----|-------|---------|-------------------|------------|----------|----|-------|
| <b>SPOT</b><br>  | 3K  | WARM  | ■ BLACK | TR003-1-15W3K-S-B | 15 W       | 1600 LM  | NO | IP 20 |
|                  | 3K  | WARM  | □ WHITE | TR003-1-15W3K-S-W | 15 W       | 1600 LM  | NO | IP 20 |
|                  | 4K  | DAY   | ■ BLACK | TR003-1-15W4K-S-B | 15 W       | 1600 LM  | NO | IP 20 |
|                  | 4K  | DAY   | □ WHITE | TR003-1-15W4K-S-W | 15 W       | 1600 LM  | NO | IP 20 |
|                  | 3K  | WARM  | ■ BLACK | TR003-1-26W3K-S-B | 26 W       | 2700 LM  | NO | IP 20 |
|                  | 3K  | WARM  | □ WHITE | TR003-1-26W3K-S-W | 26 W       | 2700 LM  | NO | IP 20 |
|                  | 4K  | DAY   | ■ BLACK | TR003-1-26W4K-S-B | 26 W       | 2800 LM  | NO | IP 20 |
|                  | 4K  | DAY   | □ WHITE | TR003-1-26W4K-S-W | 26 W       | 3000 LM  | NO | IP 20 |

# Onda

<sup>EN</sup> Metal body. Swivel mechanism. The LED light source is hidden under an opal diffuser. Wide scattering angle is 120°.

<sup>DE</sup> Metallrahmen. Schwenkvorrichtung. Die LED-Lichtquelle ist unter einem opalen Diffusor verborgen. Breiter Lichtstreuwinkel 120°.

<sup>IT</sup> Corpo in metallo. Meccanismo girevole. La sorgente luminosa a LED è nascosta sotto un diffusore opalino. Ampio angolo di diffusione 120°.

<sup>FR</sup> Corps métallique. Mécanisme pivotant. Source de lumière LED dissimulée sous un diffuseur opaque. Grand angle de diffusion de 120°.



LEDS OSRAM

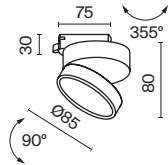

| SCATTERING ANGLE  | CCT            | COLOR   | ARTICLE         | POWER | LIGHT FLUX | DIMMABLE | IP    |
|---|----------------|---------|-----------------|-------|------------|----------|-------|
|  | <b>3K</b> WARM | ■ BLACK | TR007-1-12W3K-B | 12 W  | 650 LM     | NO       | IP 20 |
|   | <b>3K</b> WARM | □ WHITE | TR007-1-12W3K-W | 12 W  | 850 LM     | NO       | IP 20 |
|   | <b>4K</b> DAY  | ■ BLACK | TR007-1-12W4K-B | 12 W  | 700 LM     | NO       | IP 20 |
|   | <b>4K</b> DAY  | □ WHITE | TR007-1-12W4K-W | 12 W  | 900 LM     | NO       | IP 20 |

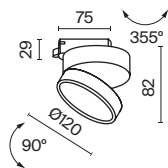

| SCATTERING ANGLE  | CCT            | COLOR   | ARTICLE           | POWER | LIGHT FLUX | DIMMABLE | IP    |
|---|----------------|---------|-------------------|-------|------------|----------|-------|
|  | <b>3K</b> WARM | ■ BLACK | TR007-1-18W3K-B   | 18 W  | 1000 LM    | NO       | IP 20 |
|   | <b>3K</b> WARM | □ WHITE | TR007-1-18W3K-W   | 18 W  | 1400 LM    | NO       | IP 20 |
|   | <b>4K</b> DAY  | ■ BLACK | TR007-1-18W3K-B4K | 18 W  | 1100 LM    | NO       | IP 20 |
|   | <b>4K</b> DAY  | □ WHITE | TR007-1-18W3K-W4K | 18 W  | 1500 LM    | NO       | IP 20 |



TR007-1-18W3K-B

Light source with opal diffuser for anti-glare effect.

Adjustment of the direction of the light flux 360° in the horizontal plane and 90° in the vertical plane.



# Yin

<sup>EN</sup> Metal body. Swivel mechanism. The LED light source. Part of models with Triac dimming. Narrow scattering angle for accent lighting is 24°.

<sup>DE</sup> Metallrahmen. Schwenkvorrichtung. LED-Lichtquelle. Einige Modelle sind Triac-dimmbar. Schmäler Streuwinkel von 24° für Akzentbeleuchtung.

<sup>IT</sup> Corpo in metallo. Meccanismo girevole. Sorgente luminosa LED. Parte dei modelli dimmerabile con Triac dimmer. Fascio stretto 24° per illuminazione d'accento.

<sup>FR</sup> Corps métallique. Mécanisme pivotant. Source de lumière LED. Partie des modèles avec variateur Triac. Angle étroit de diffusion (24°) pour un éclairage d'accentuation.



LEDS BRIDGELUX

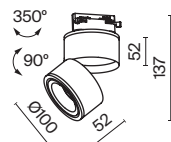

| SCATTERING ANGLE   | CCT     | COLOR   | ARTICLE           | POWER | LIGHT FLUX | DIMMABLE | IP    |
|--|---------|---------|-------------------|-------|------------|----------|-------|
| <b>SPOT</b><br> | 3K WARM | ■ BLACK | TR084-1-15W3K-B   | 15 W  | 750 LM     | NO       | IP 20 |
|  | 3K WARM | ■ BLACK | TR084-1-15W3K-D-B | 15 W  | 690 LM     | TRIAC    | IP 20 |
|  | 3K WARM | □ WHITE | TR084-1-15W3K-W   | 15 W  | 810 LM     | NO       | IP 20 |
|  | 3K WARM | □ WHITE | TR084-1-15W3K-D-W | 15 W  | 760 LM     | TRIAC    | IP 20 |
|  | 4K DAY  | ■ BLACK | TR084-1-15W4K-B   | 15 W  | 820 LM     | NO       | IP 20 |
|  | 4K DAY  | ■ BLACK | TR084-1-15W4K-D-B | 15 W  | 760 LM     | TRIAC    | IP 20 |
|  | 4K DAY  | □ WHITE | TR084-1-15W4K-W   | 15 W  | 910 LM     | NO       | IP 20 |
|  | 4K DAY  | □ WHITE | TR084-1-15W4K-D-W | 15 W  | 840 LM     | TRIAC    | IP 20 |





TR084-1-15W3K-B

CRI>90 \*High color rendering index allows you to maximize the interior colors.

24° concentrating lens for bright accent lighting.



# Zon

<sup>EN</sup> Metal body. The LED light source is hidden under an opal diffuser. Unique design with movable mount to adjust the light flux. Wide 180° scattering angle.

<sup>DE</sup> Metallrahmen. Die LED-Lichtquelle ist unter einem opalen Diffusor verborgen. Einzigartiges Design mit beweglicher Halterung zur Einstellung des Lichtstroms. Breiter Lichtstreuwinkel 180°.

<sup>IT</sup> Corpo in metallo. La sorgente luminosa a LED è nascosta sotto un diffusore opalino. Design unico con supporto mobile per regolare il flusso luminoso. Ampio angolo di diffusione pari a 180°.





<sup>FR</sup> Corps métallique. Source de lumière LED dissimulée sous un diffuseur opaque. Design unique avec fixation mobile pour le réglage du flux lumineux. Grand angle de diffusion de 180°.

**B**

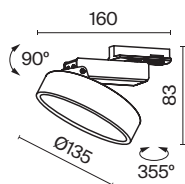

LEDS SANAN



| SCATTERING ANGLE  | CCT  | COLOR   | ARTICLE         | POWER | LIGHT FLUX | DIMMABLE | IP    |
|---|--|---|-----------------|-------|------------|----------|-------|
|  |  WARM |  BLACK | TR043-1-12W3K-B | 12 W  | 840 LM     | NO       | IP 20 |
|   |  DAY  |  BLACK | TR043-1-12W4K-B | 12 W  | 840 LM     | NO       | IP 20 |





TR043-1-12W3K-B

Light source with opal diffuser for anti-glare effect.

Adjustment of the direction of the light flux 360° in the horizontal plane and 90° in the vertical plane.



# Rim

<sup>EN</sup> Metal body. The LED light source is hidden under an opal diffuser. Unique design with movable mount to adjust the light flux. Wide 180° scattering angle.

<sup>DE</sup> Metallrahmen. Die LED-Lichtquelle ist unter einem opalen Diffusor verborgen. Einzigartiges Design mit beweglicher Halterung zur Einstellung des Lichtstroms. Breiter Lichtstreuwinkel 180°.

<sup>IT</sup> Corpo in metallo. La sorgente luminosa a LED è nascosta sotto un diffusore opalino. Design unico con supporto mobile per regolare il flusso luminoso. Ampio angolo di diffusione pari a 180°.

<sup>FR</sup> Corps métallique. Source de lumière LED dissimulée sous un diffuseur opaque. Design unique avec fixation mobile pour le réglage du flux lumineux. Grand angle de diffusion de 180°.

**B**



LEDS SANAN

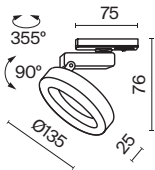

| SCATTERING ANGLE  | CCT   | COLOR   | ARTICLE         | POWER | LIGHT FLUX | DIMMABLE | IP    |
|---|---|---|-----------------|-------|------------|----------|-------|
| <br>110° | <span style="background-color: #ffff00; padding: 2px;">3K</span> WARM | <span style="background-color: #000000; color: white; padding: 2px;">BLACK</span> | TR044-1-12W3K-B | 12 W  | 650 LM     | NO       | IP 20 |
|   | <span style="background-color: #ffff00; padding: 2px;">4K</span> DAY  | <span style="background-color: #000000; color: white; padding: 2px;">BLACK</span> | TR044-1-12W4K-B | 12 W  | 650 LM     | NO       | IP 20 |





TR044-1-12W3K-W

Light source with opal diffuser for anti-glare effect.

Adjustment of the direction of the light flux 360° in the horizontal plane and 90° in the vertical plane.

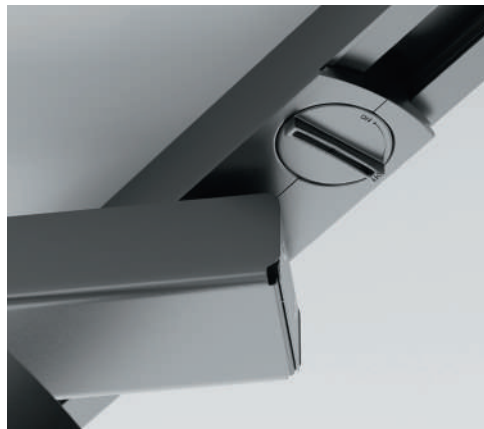

# Points

<sup>EN</sup> Metal body. Recessed LED light source. Low glare level (UGR<15) and Highcolor rendering index. Swivel mechanism.

<sup>DE</sup> Metallrahmen. Versenkte LED-Lichtquelle. Niedrige Blendwirkung (UGR<15) und hoher Farbwiedergabeindex. Schwenkvorrichtung.

<sup>IT</sup> Corpo in metallo. Sorgente luminosa LED da incasso. Abbagliamento ridotto (UGR<15) e indice di resa cromatica elevato. Meccanismo girevole.

<sup>FR</sup> Corps métallique. Source de lumière LED encastrée. Faible taux d'éblouissement (UGR< 15) et fort indice de rendu de couleur. Mécanisme pivotant.



LEDS EPISTAR

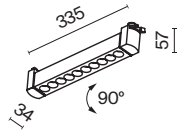

| SCATTERING ANGLE  | CCT     | COLOR | ARTICLE           | POWER | LIGHT FLUX | DIMMABLE | IP    |
|-------------------|---------|-------|-------------------|-------|------------|----------|-------|
| <b>MEDIUM</b><br> | 3K WARM | BLACK | TR010-1-10W3K-M-B | 10 W  | 750 LM     | NO       | IP 20 |
|                   | 3K WARM | WHITE | TR010-1-10W3K-M-W | 10 W  | 750 LM     | NO       | IP 20 |
|                   | 4K DAY  | BLACK | TR010-1-10W4K-M-B | 10 W  | 750 LM     | NO       | IP 20 |
|                   | 4K DAY  | WHITE | TR010-1-10W4K-M-W | 10 W  | 750 LM     | NO       | IP 20 |

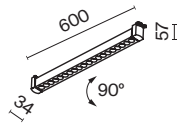

| SCATTERING ANGLE  | CCT     | COLOR | ARTICLE           | POWER | LIGHT FLUX | DIMMABLE | IP    |
|-------------------|---------|-------|-------------------|-------|------------|----------|-------|
| <b>MEDIUM</b><br> | 3K WARM | BLACK | TR010-1-20W3K-M-B | 20 W  | 1500 LM    | NO       | IP 20 |
|                   | 3K WARM | WHITE | TR010-1-20W3K-M-W | 20 W  | 1500 LM    | NO       | IP 20 |
|                   | 4K DAY  | BLACK | TR010-1-20W4K-M-B | 20 W  | 1500 LM    | NO       | IP 20 |
|                   | 4K DAY  | WHITE | TR010-1-20W4K-M-W | 20 W  | 1500 LM    | NO       | IP 20 |





TR010-1-10W4K-M-B

CRI>90 \*High color rendering index allows you to maximize the interior colors.

Recessed lens for «invisible source» light effect.



UGR<15 \*Ultra-low Unified Glare Rating. The lamp is suitable for use in reading nooks and relaxing areas.

# Trinity

Three-phase track system.



Advanced system for setting up to 3 active lighting scenarios.





The minimum allowable distance between lamps on the track is 25 cm.

# Elements of a three-phase track system Trinity for surface and pendant mounting



| SYSTEM ELEMENT | COLOR   | ARTICLE     | SIZE              |
|----------------|---------|-------------|-------------------|
| TRACK          | ■ BLACK | TRX005-311B | H33 X W36 X L1000 |
|                | ■ BLACK | TRX005-312B | H33 X W36 X L2000 |
|                | □ WHITE | TRX005-311W | H33 X W36 X L1000 |
|                | □ WHITE | TRX005-312W | H33 X W36 X L2000 |

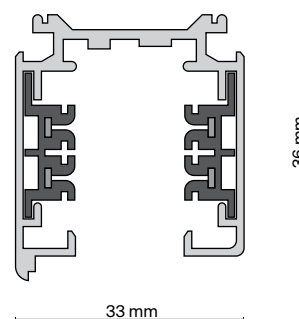
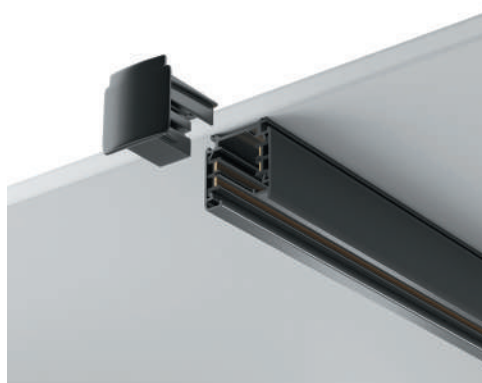
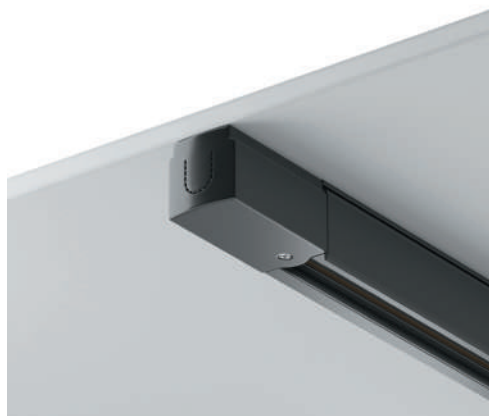
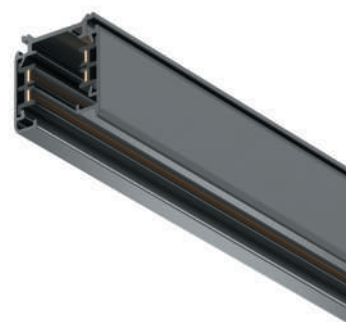

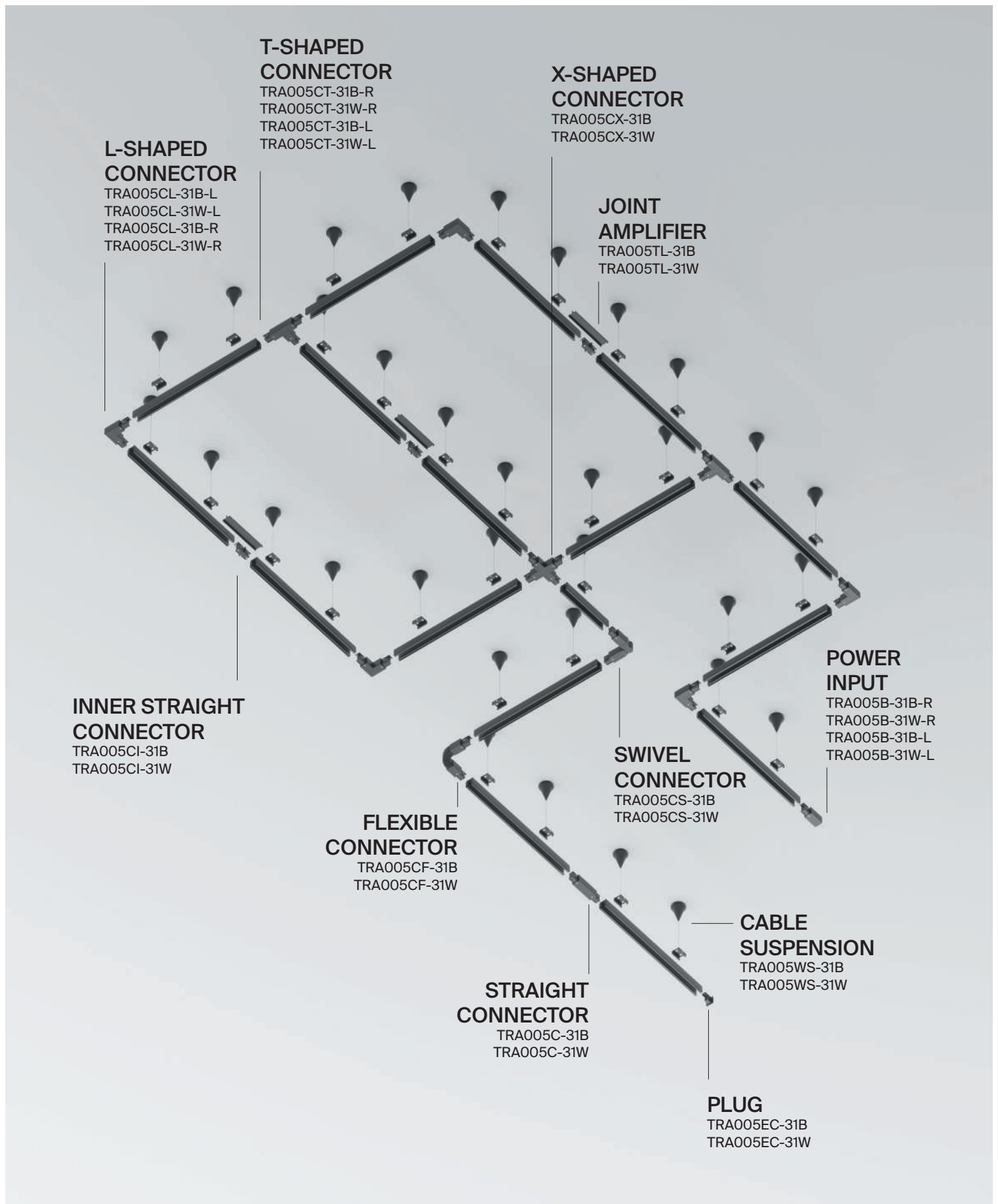

# Elements of a three-phase track system Trinity for surface and pendant mounting



| SYSTEM ELEMENT    | COLOR                                     | ARTICLE       |
|-------------------|---|---------------|
| PLUG              | <input checked="" type="checkbox"/> BLACK | TRA005EC-31B  |
|                   | <input type="checkbox"/> WHITE            | TRA005EC-31W  |
| POWER INPUT RIGHT | <input checked="" type="checkbox"/> BLACK | TRA005B-31B-R |
|                   | <input type="checkbox"/> WHITE            | TRA005B-31W-R |
| POWER INPUT LEFT  | <input checked="" type="checkbox"/> BLACK | TRA005B-31B-L |
|                   | <input type="checkbox"/> WHITE            | TRA005B-31W-L |

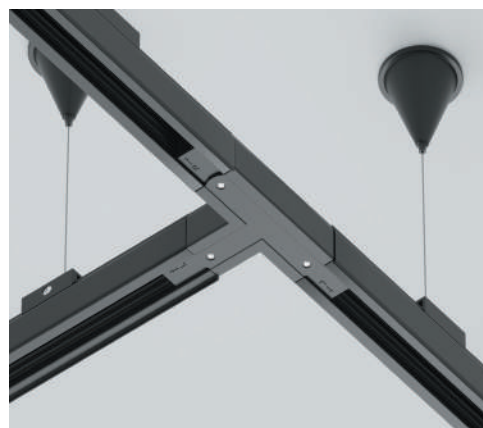
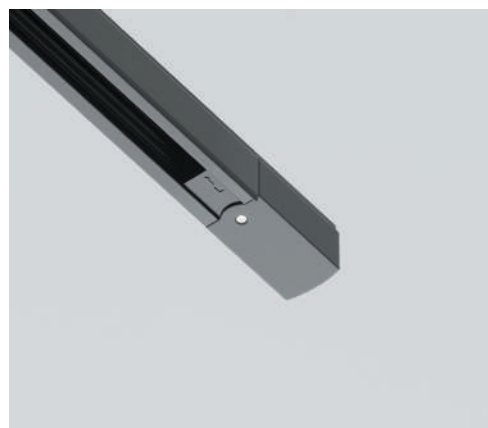



| SYSTEM ELEMENT           | COLOR   | ARTICLE      |
|--------------------------|---------|--------------|
| INNER STRAIGHT CONNECTOR | ■ BLACK | TRA005CI-31B |
|                          | □ WHITE | TRA005CI-31W |



|                    |         |             |
|--------------------|---------|-------------|
| STRAIGHT CONNECTOR | ■ BLACK | TRA005C-31B |
|                    | □ WHITE | TRA005C-31W |



|                    |         |              |
|--------------------|---------|--------------|
| FLEXIBLE CONNECTOR | ■ BLACK | TRA005CF-31B |
|                    | □ WHITE | TRA005CF-31B |



|                  |         |              |
|------------------|---------|--------------|
| SWIVEL CONNECTOR | ■ BLACK | TRA005CS-31B |
|                  | □ WHITE | TRA005CS-31W |

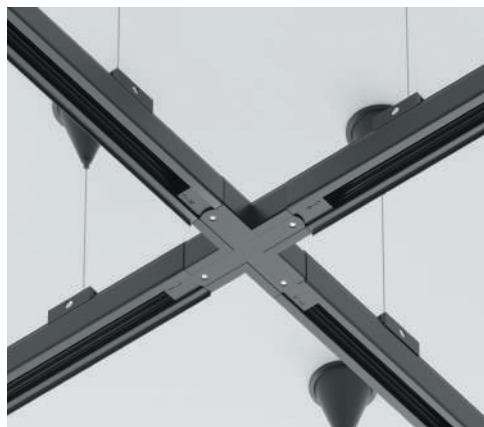

# Elements of a three-phase track system Trinity for surface and pendant mounting



| SYSTEM ELEMENT           | COLOR   | ARTICLE        |
|--------------------------|---------|----------------|
| L-SHAPED CONNECTOR LEFT  | ■ BLACK | TRA005CL-31B-L |
|                          | □ WHITE | TRA005CL-31W-L |
| L-SHAPED CONNECTOR RIGHT | ■ BLACK | TRA005CL-31B-R |
|                          | □ WHITE | TRA005CL-31W-R |
| T-SHAPED CONNECTOR RIGHT | ■ BLACK | TRA005CT-31B-R |
|                          | □ WHITE | TRA005CT-31W-R |
| T-SHAPED CONNECTOR LEFT  | ■ BLACK | TRA005CT-31B-L |
|                          | □ WHITE | TRA005CT-31W-L |

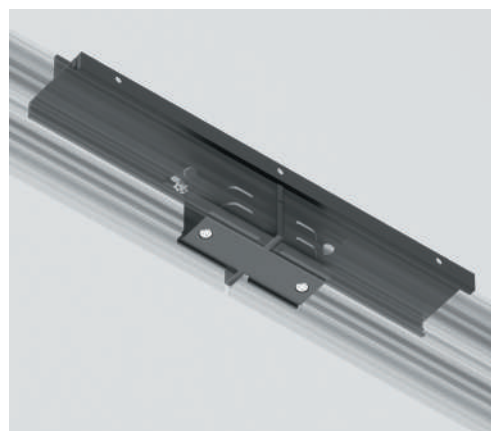

| SYSTEM ELEMENT     | COLOR   | ARTICLE      |
|--------------------|---------|--------------|
| X-SHAPED CONNECTOR | ■ BLACK | TRA005CX-31B |
|                    | □ WHITE | TRA005CX-31W |

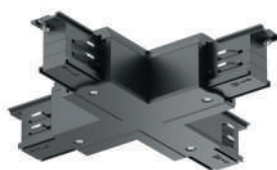

|                 |         |              |
|-----------------|---------|--------------|
| JOINT AMPLIFIER | ■ BLACK | TRA005TL-31B |
|                 | □ WHITE | TRA005TL-31W |



|                  |         |              |
|------------------|---------|--------------|
| CABLE SUSPENSION | ■ BLACK | TRA005WS-31B |
|                  | □ WHITE | TRA005WS-31W |

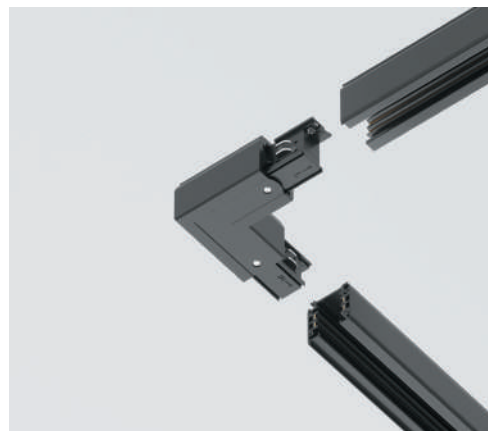
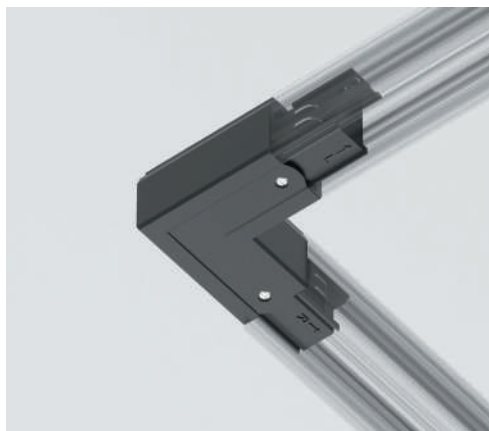

# Lamps for Trinity three-phase track system

## BASE

GU10

FOCUS

128



TR028-3-GU10-B



**LED**

**S**

**VUORO**

**130**

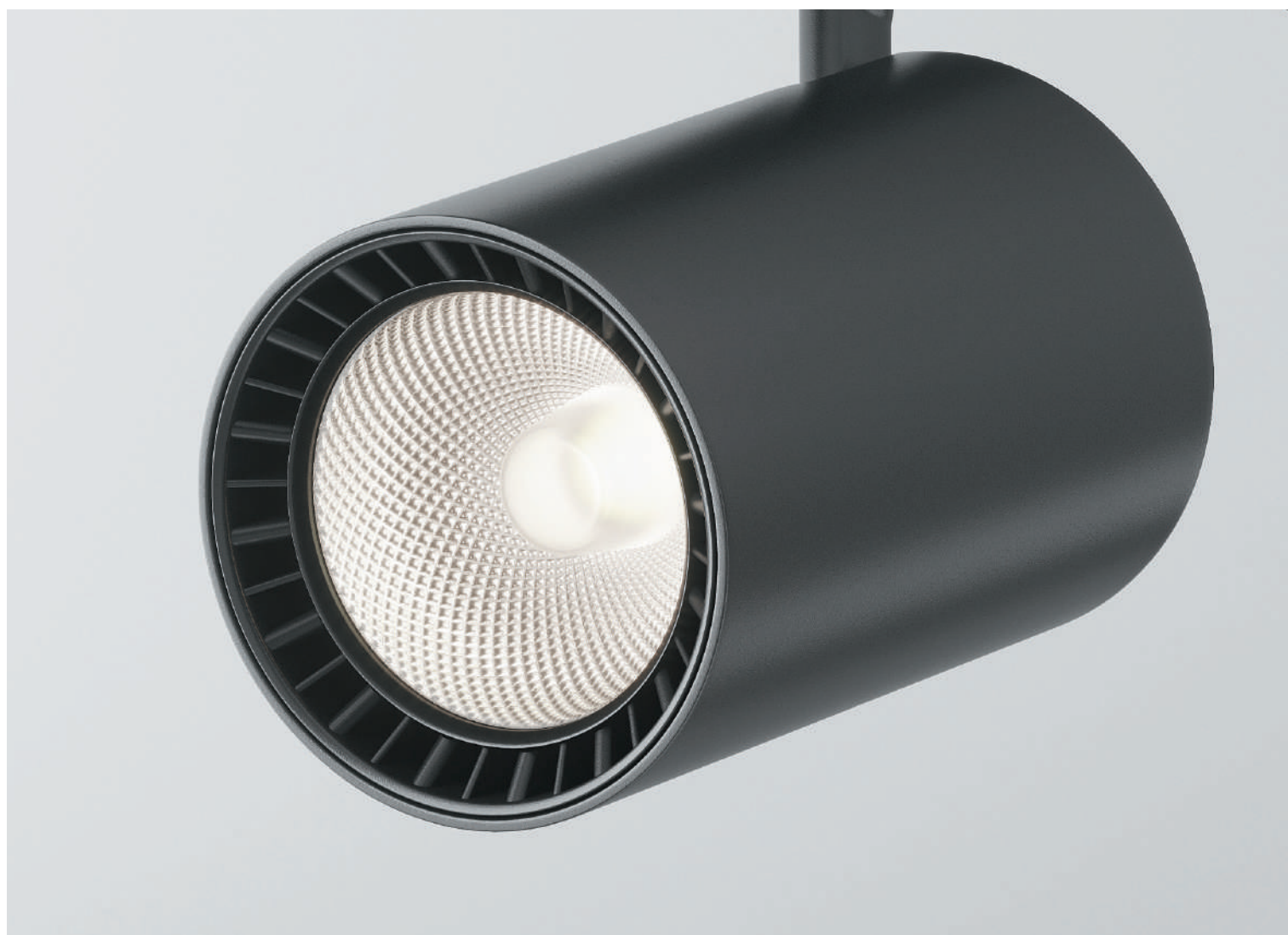

TR029-3-20W3K-S-B

# Focus

EN Metal body. Replaceable light source with GU10 base.  
 DE Metallrahmen. Austauschbare Lichtquelle mit einer Fassung GU10.  
 IT Corpo in metallo. Sorgente luminosa sostituibile con attacco GU10.  
 FR Corps métallique. Source de lumière remplaçable à culot GU10.

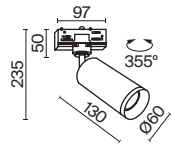
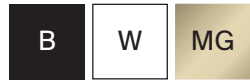

| LAMP  | NUMBER OF LAMPS | COLOR        | ARTICLE         | MAX W LAMPS | IP    |
|---|-----------------|--------------|-----------------|-------------|-------|
| <b>GU10</b>   | 1 x GU10        | ■ BLACK      | TR028-3-GU10-B  | 50 W        | IP 20 |
|  | 1 x GU10        | □ WHITE      | TR028-3-GU10-W  | 50 W        | IP 20 |
|   | 1 x GU10        | ■ MATTE GOLD | TR028-3-GU10-MG | 50 W        | IP 20 |



TR028-3-GU10-W TR028-3-GU10-MG

Recessed light source for anti-glare effect.

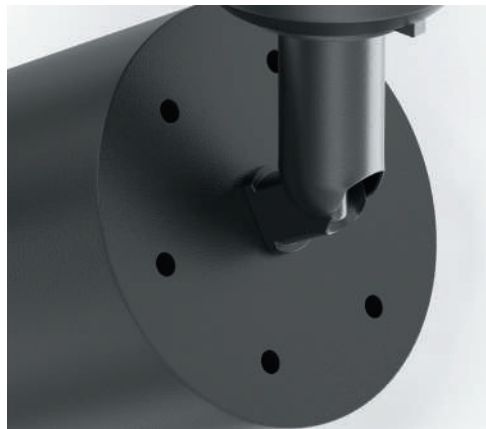
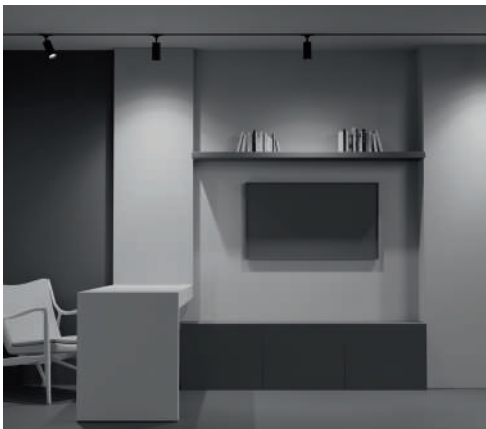

# Vuoro

<sup>EN</sup> Metal body. Swivel mechanism. LED light source. Low glare level, non-pulsing light. Highcolor rendering index.

<sup>DE</sup> Metallrahmen. Schwenkvorrichtung. LED-Lichtquelle. Niedrige Blendwirkung, nicht pulsierendes Licht. Hoher Farbwiedergabeindex.

<sup>IT</sup> Corpo in metallo. Meccanismo girevole. Sorgente luminosa LED. Abbagliamento ridotto, luce non pulsante. Alto indice di resa cromatica.

<sup>FR</sup> Corps métallique. Mécanisme pivotant. Source de lumière LED. Faible taux d'éblouissement, lumière non pulsée. Fort indice de rendu de couleur.

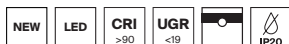

LEDS SANAN

## CHOOSE A COLOR



BLACK / WHITE

## CHOOSE YOUR COLOR TEMPERATURE

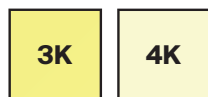

WARM / DAY

## CHOOSE SIZE AND POWER

10W × Ø78 / 20W × Ø89 / 26W × Ø89

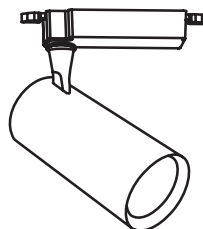





TR029-3-10W3K-S-B

CRI > 90 \*High color rendering index allows you to maximize the interior colors.

Adjustment of the direction of the light flux 360° in the horizontal plane and 90° in the vertical plane.

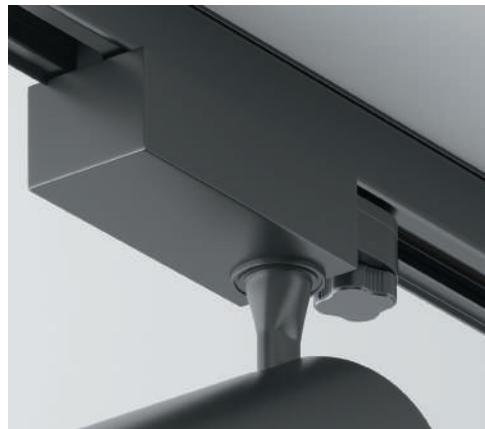

UGR < 19 \*Recommended for reading, writing, working at a computer, training, relaxing, studying.





# Vuoro

<sup>EN</sup> Metal body. Swivel mechanism. LED light source. Low glare level, non-pulsing light. Highcolor rendering index.

<sup>DE</sup> Metallrahmen. Schwenkvorrichtung. LED-Lichtquelle. Niedrige Blendwirkung, nicht pulsierendes Licht. Hoher Farbwiedergabeindex.

<sup>IT</sup> Corpo in metallo. Meccanismo girevole. Sorgente luminosa LED. Abbagliamento ridotto, luce non pulsante. Alto indice di resa cromatica.

<sup>FR</sup> Corps métallique. Mécanisme pivotant. Source de lumière LED. Faible taux d'éblouissement, lumière non pulsée. Fort indice de rendu de couleur.



LEDS SANAN

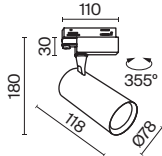

| SCATTERING ANGLE | CCT | COLOR | ARTICLE | POWER             | LIGHT FLUX | DIMMABLE | IP |       |
|------------------|-----|-------|---------|-------------------|------------|----------|----|-------|
| <b>SPOT</b><br>  | 3K  | WARM  | BLACK   | TR029-3-10W3K-S-B | 10 W       | 750 LM   | NO | IP 20 |
|                  | 3K  | WARM  | WHITE   | TR029-3-10W3K-S-W | 10 W       | 750 LM   | NO | IP 20 |
|                  | 4K  | DAY   | BLACK   | TR029-3-10W4K-S-W | 10 W       | 800 LM   | NO | IP 20 |
|                  | 4K  | DAY   | WHITE   | TR029-3-10W4K-S-B | 10 W       | 800 LM   | NO | IP 20 |



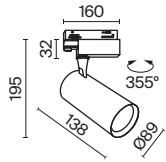

| SCATTERING ANGLE | CCT     | COLOR | ARTICLE           | POWER | LIGHT FLUX | DIMMABLE | IP    |
|------------------|---------|-------|-------------------|-------|------------|----------|-------|
| <b>SPOT</b><br>  | 3K WARM | BLACK | TR029-3-20W3K-S-B | 20 W  | 1500 LM    | NO       | IP 20 |
|                  | 3K WARM | WHITE | TR029-3-20W3K-S-W | 20 W  | 1500 LM    | NO       | IP 20 |
|                  | 4K DAY  | BLACK | TR029-3-20W4K-S-B | 20 W  | 1600 LM    | NO       | IP 20 |
|                  | 4K DAY  | WHITE | TR029-3-20W4K-S-W | 20 W  | 1600 LM    | NO       | IP 20 |

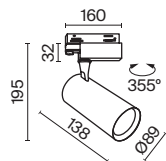

| SCATTERING ANGLE | CCT     | COLOR | ARTICLE           | POWER | LIGHT FLUX | DIMMABLE | IP    |
|------------------|---------|-------|-------------------|-------|------------|----------|-------|
| <b>SPOT</b><br>  | 3K WARM | BLACK | TR029-3-26W3K-S-B | 26 W  | 2400 LM    | NO       | IP 20 |
|                  | 3K WARM | WHITE | TR029-3-26W3K-S-W | 26 W  | 2400 LM    | NO       | IP 20 |
|                  | 4K DAY  | BLACK | TR029-3-26W4K-S-B | 26 W  | 2400 LM    | NO       | IP 20 |
|                  | 4K DAY  | WHITE | TR029-3-26W4K-S-W | 26 W  | 2400 LM    | NO       | IP 20 |

# S35

S35 magnetic track system

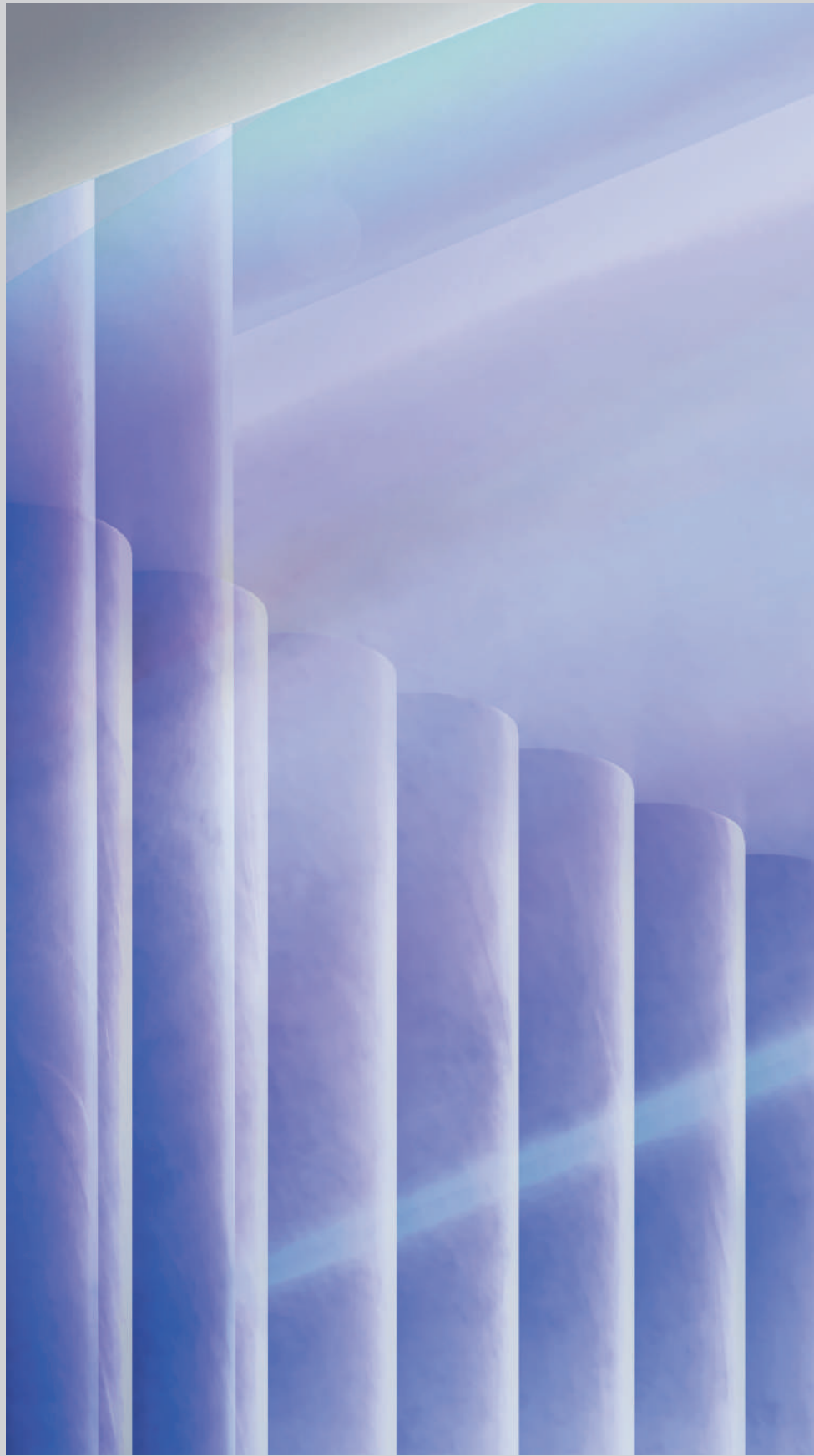

Technological system with magnetic fastening.



# Elements of the magnetic track system for S35 surface and pendant mounting

**B**

| SYSTEM ELEMENT | COLOR   | ARTICLE     | SIZE              |
|----------------|---------|-------------|-------------------|
| TRACK          | ■ BLACK | TRX004-211B | H80 X W38 X L1000 |
|                | ■ BLACK | TRX004-212B | H80 X W38 X L2000 |

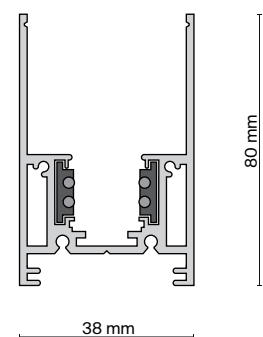
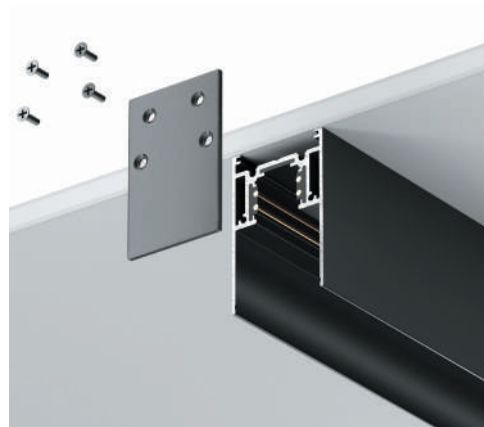
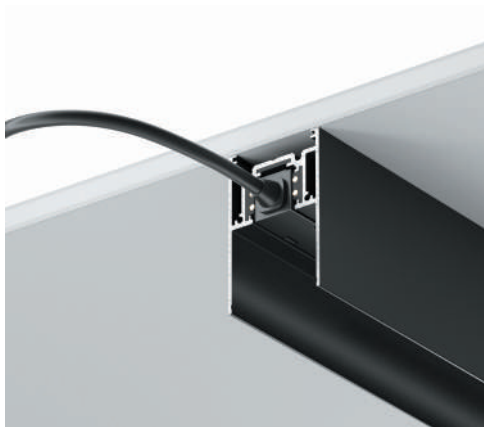



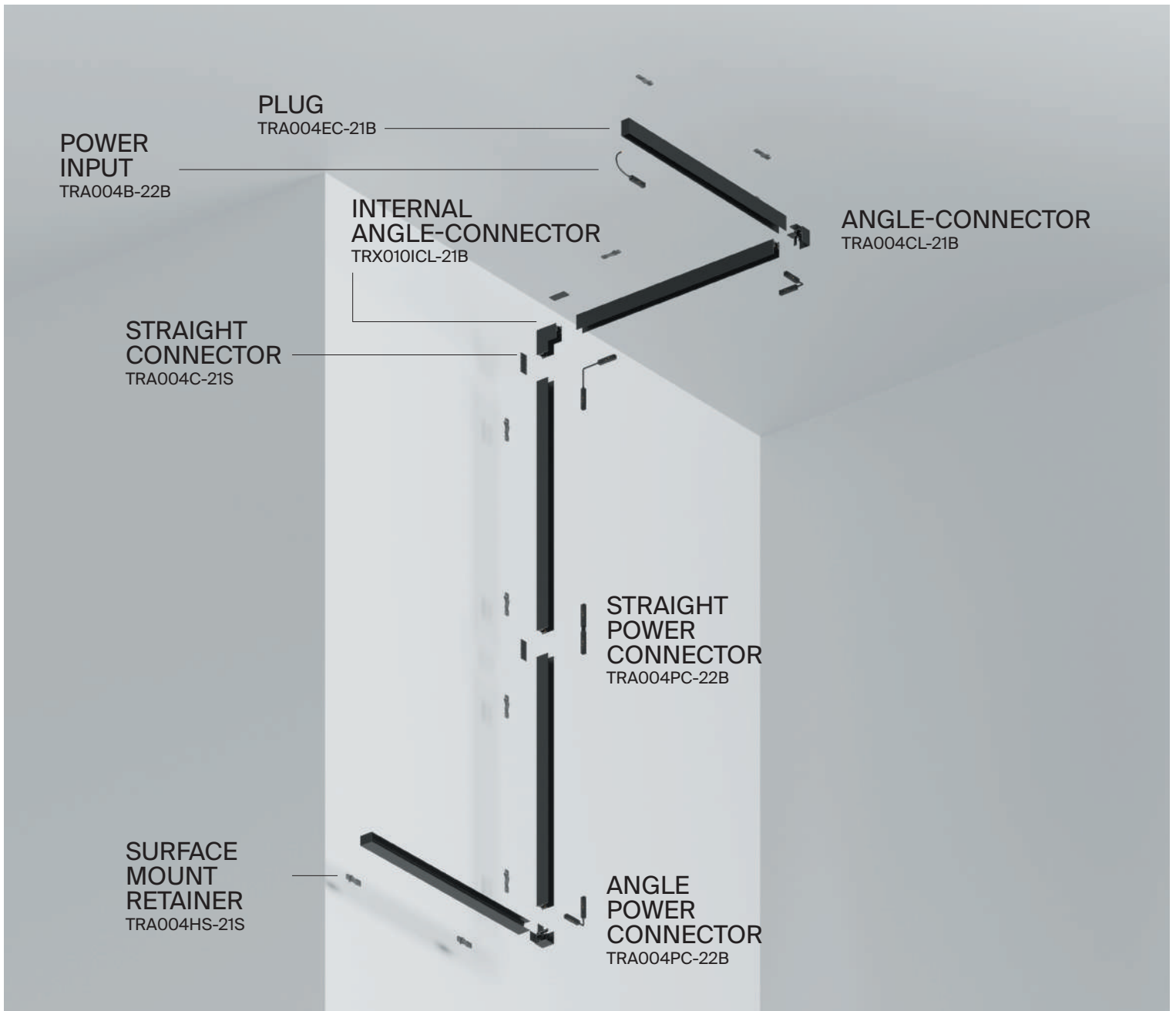

PENDANT/REMOVABLE S35 MAGNETIC TRACK.

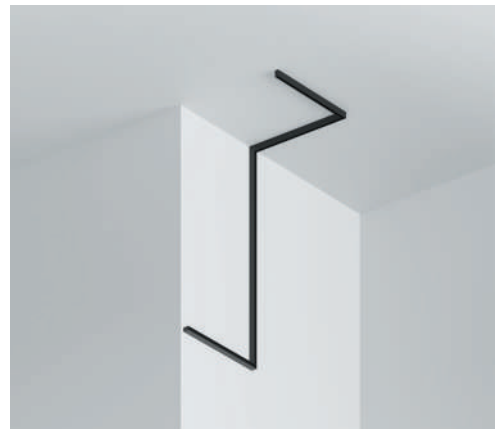
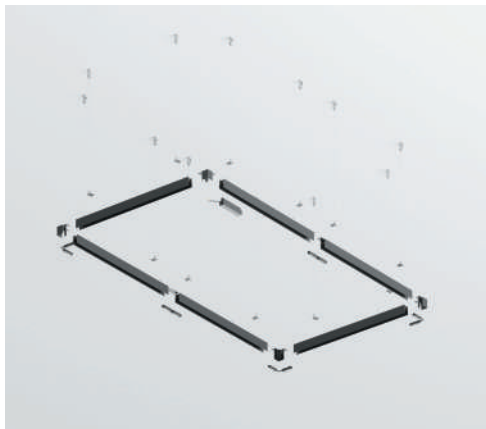

# Elements of the magnetic track system S35 for surface and pendant mounting

**B**

| SYSTEM ELEMENT           | COLOR   | ARTICLE       |
|--------------------------|---------|---------------|
| STRAIGHT CONNECTOR       | ■ BLACK | TRA004C-21S   |
| INTERNAL ANGLE-CONNECTOR | ■ BLACK | TRA004ICL-21B |
| ANGLE-CONNECTOR          | ■ BLACK | TRA004CL-21B  |
| SURFACE MOUNT RETAINER   | ■ BLACK | TRA004HS-21S  |
| PLUG                     | ■ BLACK | TRA004EC-21B  |



# Universal accessories

B

| SYSTEM ELEMENT                              | COLOR  | ARTICLE      |
|---|--------|--------------|
| CABLE SUSPENSION FOR MAGNETIC BUSBAR (2PCS) | SILVER | TRA004SW-21S |
| RETAINER FOR WIRE SUSPENSION                | BLACK  | TRA004HP-21B |
| DECORATIVE MOULDING                         | BLACK  | TRA004-21B   |



# Elements of a magnetic track system S35 for built-in mounting

**B**

| SYSTEM ELEMENT | COLOR   | ARTICLE     | SIZE              |
|----------------|---------|-------------|-------------------|
| TRACK          | ■ BLACK | TRX004-221B | H84 X W87 X L1000 |
|                | ■ BLACK | TRX004-222B | H84 X W87 X L2000 |



|      |         |              |
|------|---------|--------------|
| PLUG | ■ BLACK | TRA004EC-22B |
|------|---------|--------------|

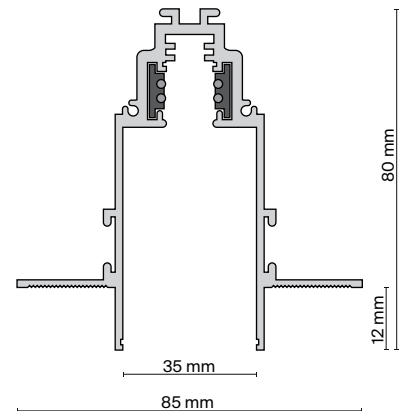
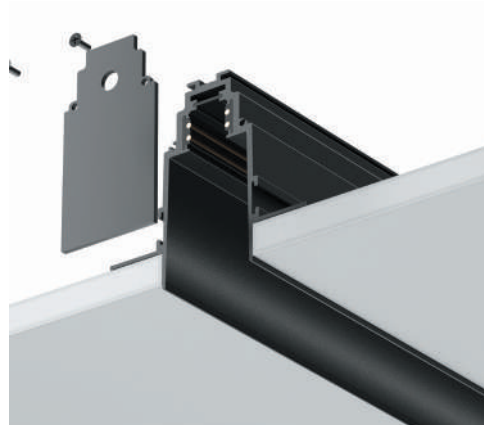
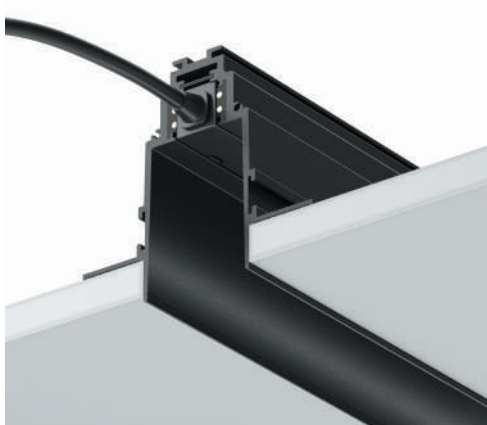



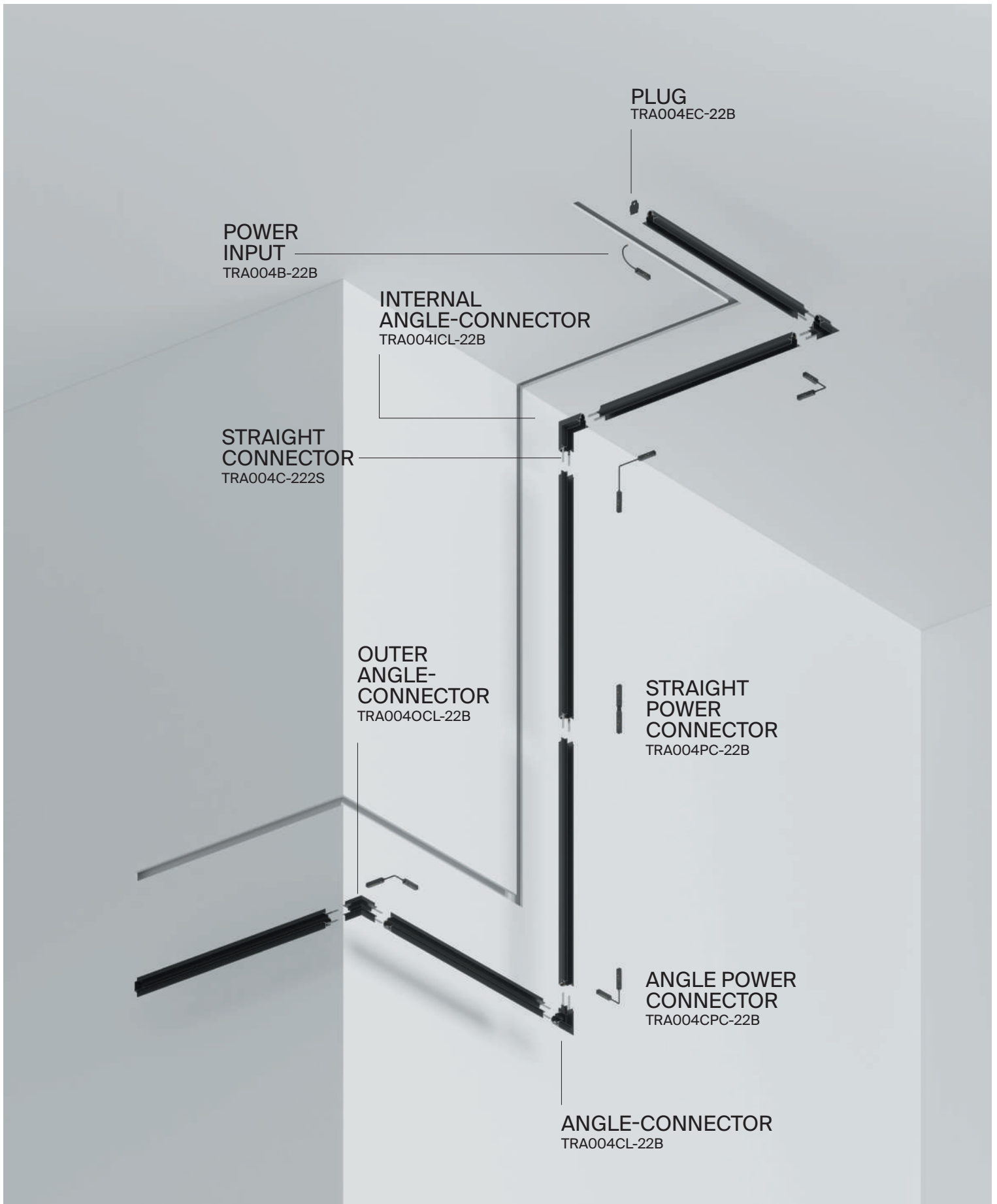

# Elements of a magnetic track system S35 for built-in mounting

**B**

| SYSTEM ELEMENT     | COLOR  | ARTICLE      |
|--------------------|--|--------------|
| STRAIGHT CONNECTOR |  SILVER | TRA004C-222S |



|                 |   |              |
|-----------------|---|--------------|
| ANGLE-CONNECTOR |  BLACK | TRA004CL-22B |
|-----------------|---|--------------|



|                       |   |               |
|-----------------------|---|---------------|
| OUTER ANGLE-CONNECTOR |  BLACK | TRA004OCL-22B |
|-----------------------|---|---------------|



|                          |   |               |
|--------------------------|---|---------------|
| INTERNAL ANGLE-CONNECTOR |  BLACK | TRA004ICL-22B |
|--------------------------|---|---------------|





TRA004C-222S

# Power connector and drivers

## B

| SYSTEM ELEMENT | COLOR   | ARTICLE     |
|----------------|---------|-------------|
| POWER INPUT    | ■ BLACK | TRA004B-22B |



|                          |         |              |
|--------------------------|---------|--------------|
| STRAIGHT POWER CONNECTOR | ■ BLACK | TRA004PC-22B |
|--------------------------|---------|--------------|



|                       |         |               |
|-----------------------|---------|---------------|
| ANGLE POWER CONNECTOR | ■ BLACK | TRA004CPC-22B |
|-----------------------|---------|---------------|



| SYSTEM ELEMENT | COLOR   | ARTICLE       | SIZE              | POWER |
|----------------|---------|---------------|-------------------|-------|
| DRIVERS        | ■ BLACK | TRA004DR-100S | H129 X W97 X L30  | 100 W |
|                | ■ BLACK | TRA004DR-150S | H159 X W97 X L30  | 150 W |
|                | ■ BLACK | TRA004DR-200S | H215 X W115 X L30 | 200 W |
|                | ■ BLACK | TRA004DR-320S | H215 X W115 X L30 | 320 W |

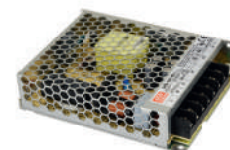

















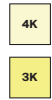

TRA034CPC-42B

# Lamps for S35 magnetic track system

## LED

|   |   |   |   |   |
|---|---|---|---|---|
| <b>S</b><br> | <b>FOCUS LED</b>  | <b>168</b>  | <b>FOCUS LED</b>  | <b>164</b>  |
|   |  |  |  |  |

|   |   |  |  |  |
|---|---|--|--|--|
| <b>M</b><br> | <b>POINTS</b>   | <b>160</b>   | <b>POINTS ROT</b>  | <b>162</b>   |
|   |  |  |  |  |

|  |   |   |   |   |
|--|---|---|---|---|
| <b>WW</b><br> | <b>BASIS</b>  | <b>150</b>  | <b>BASIS ROT</b>  | <b>156</b>  |
|  |  |  |  |  |



TR013-2-10W3K-B

# Basis

<sup>EN</sup> Metal body. The LED light source is hidden under a frosted diffuser. Wide scattering angle.

<sup>DE</sup> Metallrahmen. Die LED-Lichtquelle ist unter einem matten Diffusor verborgen. Breiter Lichtstreuwinkel.

<sup>IT</sup> Corpo in metallo. La sorgente luminosa a LED è nascosta sotto un diffusore opaco. Ampio angolo di diffusione.

<sup>FR</sup> Corps métallique. Source de lumière LED dissimulée par un diffuseur mat. Grand angle de diffusion.

B



LEDS BRIDGELUX

## CHOOSE YOUR COLOR TEMPERATURE

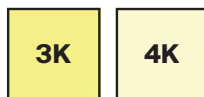

WARM / DAY

## CHOOSE SIZE AND POWER

7W × 150 / 12W × 300 / 20W × 600

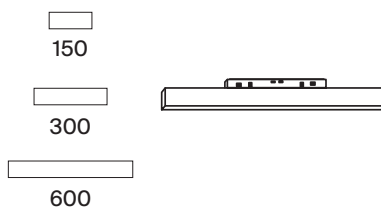

150





TR012-2-7W4K-B

CRI>90 \*High color rendering index allows you to maximize the interior colors.

Light source with opal diffuser for anti-glare effect.



UGR<19 \*Recommended for reading, writing, working at a computer, training, relaxing, studying.







# Basis

<sup>EN</sup> Metal body. The LED light source is hidden under a frosted diffuser. Wide scattering angle.  
<sup>DE</sup> Metallrahmen. Die LED-Lichtquelle ist unter einem matten Diffusor verborgen. Breiter Lichtstreuwinkel.  
<sup>IT</sup> Corpo in metallo. La sorgente luminosa a LED è nascosta sotto un diffusore opaco. Ampio angolo di diffusione.  
<sup>FR</sup> Corps métallique. Source de lumière LED dissimulée par un diffuseur mat. Grand angle de diffusion.

**B**



LEDS BRIDGELUX

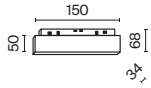



| SCATTERING ANGLE | CCT  | COLOR   | ARTICLE        | POWER | LIGHT FLUX | DIMMABLE | IP   |
|------------------|--|---|----------------|-------|------------|----------|------|
|                  | <span style="background-color: yellow;">3K</span> WARM | <span style="background-color: black; color: white;">BLACK</span> | TR012-2-7W3K-B | 7 W   | 350 LM     | NO       | IP20 |
|                  | <span style="background-color: yellow;">4K</span> DAY  | <span style="background-color: black; color: white;">BLACK</span> | TR012-2-7W4K-B | 7 W   | 400 LM     | NO       | IP20 |



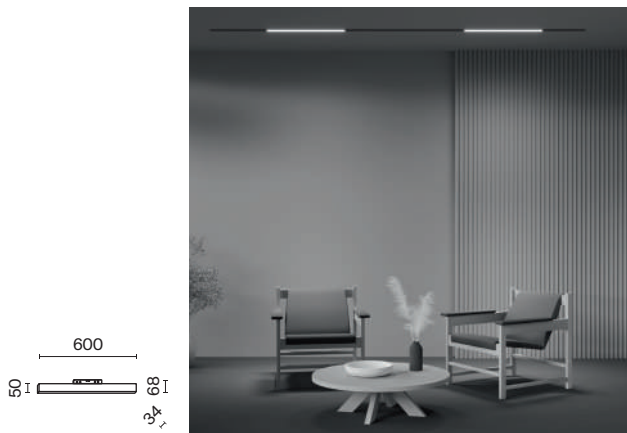

| SCATTERING ANGLE   | CCT     | COLOR | ARTICLE         | POWER | LIGHT FLUX | DIMMABLE | IP   |
|--|---------|-------|-----------------|-------|------------|----------|------|
| <b>WASH WIDE</b><br> | 3K WARM | BLACK | TR012-2-12W3K-B | 12 W  | 750 LM     | NO       | IP20 |
|  | 4K DAY  | BLACK | TR012-2-12W4K-B | 12 W  | 900 LM     | NO       | IP20 |



| SCATTERING ANGLE   | CCT     | COLOR | ARTICLE         | POWER | LIGHT FLUX | DIMMABLE | IP   |
|--|---------|-------|-----------------|-------|------------|----------|------|
| <b>WASH WIDE</b><br> | 3K WARM | BLACK | TR012-2-20W3K-B | 20 W  | 1450 LM    | NO       | IP20 |
|  | 4K DAY  | BLACK | TR012-2-20W4K-B | 20 W  | 1600 LM    | NO       | IP20 |

# Basis Rot





<sup>EN</sup> Metal body. Swivel mechanism. The LED light source is hidden under a MATTE diffuser. Wide scattering angle .  
<sup>DE</sup> Metallrahmen. Schwenkvorrichtung. Die LED-Lichtquelle ist unter einem matten Diffusor verborgen. Breiter Lichtstreuungswinkel.  
<sup>IT</sup> Corpo in metallo. Meccanismo girevole. La sorgente luminosa a LED è nascosta sotto un diffusore opaco. Ampio angolo di diffusione.  
<sup>FR</sup> Corps métallique. Mécanisme pivotant. Source de lumière LED dissimulée par un diffuseur mat. Grand angle de diffusion.

**B**

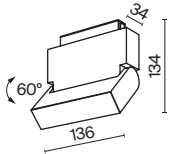





LEDS BRIDGELUX

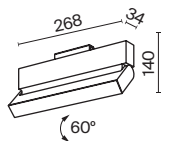

| SCATTERING ANGLE  | CCT  | COLOR   | ARTICLE         | POWER | LIGHT FLUX | DIMMABLE | IP   |
|---|--|---|-----------------|-------|------------|----------|------|
| <br>120° |  WARM |  BLACK | TR013-2-10W3K-B | 10 W  | 800 LM     | NO       | IP20 |
|   |  DAY  |  BLACK | TR013-2-10W4K-B | 10 W  | 850 LM     | NO       | IP20 |



| SCATTERING ANGLE  | CCT  | COLOR   | ARTICLE         | POWER | LIGHT FLUX | DIMMABLE | IP   |
|---|--|---|-----------------|-------|------------|----------|------|
| <br>120° |  WARM |  BLACK | TR013-2-20W3K-B | 20 W  | 1500 LM    | NO       | IP20 |
|   |  DAY  |  BLACK | TR013-2-20W4K-B | 20 W  | 1600 LM    | NO       | IP20 |



TR013-2-10W3K-B

CRI>90 \*High color rendering index allows you to maximize the interior colors.

Light source with opal diffuser for anti-glare effect.

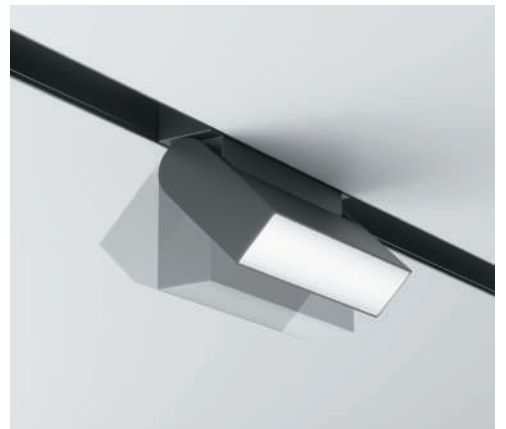
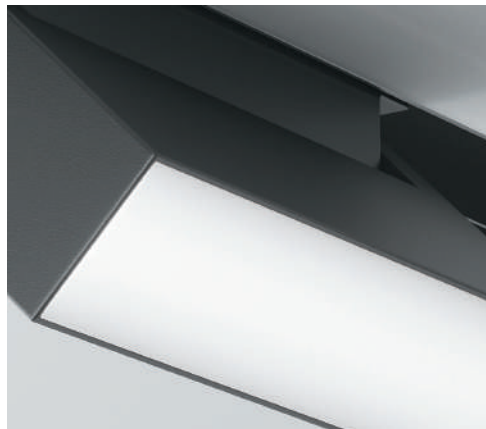

UGR<19 \*Recommended for reading, writing, working at a computer, training, relaxing, studying.







# Points

<sup>EN</sup> Metal body. The hidden LED light source is comfortable for the eyes. Focusing optics for key-light.

<sup>DE</sup> Metallrahmen. Die verborgene LED-Lichtquelle ist angenehm für die Augen. Konzentrierende Optik für gerichtete Beleuchtung.

<sup>IT</sup> Corpo in metallo. La sorgente luminosa a LED nascosta è confortevole per gli occhi. Ottica concentrante per illuminazione direzionale.

<sup>FR</sup> Corps métallique. Source de lumière LED dissimulée confortable pour la vue. Optique non imageante pour l'éclairage d'accentuation.

**B**



LEDS OSRAM

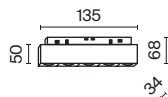

| SCATTERING ANGLE | CCT     | COLOR | ARTICLE         | POWER | LIGHT FLUX | DIMMABLE | IP   |
|------------------|---------|-------|-----------------|-------|------------|----------|------|
| <b>SPOT</b><br>  | 3K WARM | BLACK | TR014-2-10W3K-B | 10 W  | 600 LM     | NO       | IP20 |
|                  | 4K DAY  | BLACK | TR014-2-10W4K-B | 10 W  | 700 LM     | NO       | IP20 |

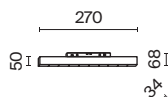

| SCATTERING ANGLE | CCT     | COLOR | ARTICLE         | POWER | LIGHT FLUX | DIMMABLE | IP   |
|------------------|---------|-------|-----------------|-------|------------|----------|------|
| <b>SPOT</b><br>  | 3K WARM | BLACK | TR014-2-20W3K-B | 20 W  | 1200 LM    | NO       | IP20 |
|                  | 4K DAY  | BLACK | TR014-2-20W4K-B | 20 W  | 1450 LM    | NO       | IP20 |





TR014-2-10W3K-B

CRI>90 \*High color rendering index allows you to maximize the interior colors.

Recessed lens for «invisible source» light effect.



UGR<19 \*Recommended for reading, writing, working at a computer, training, relaxing, studying.

# Points Rot

<sup>EN</sup> Metal body. The hidden LED light source is comfortable for the eyes. Focusing optics for key-light.

<sup>DE</sup> Metallrahmen. Die verborgene LED-Lichtquelle ist angenehm für die Augen. Konzentrierende Optik für gerichtete Beleuchtung.

<sup>IT</sup> Corpo in metallo. La sorgente luminosa a LED nascosta è confortevole per gli occhi. Ottica concentrante per illuminazione direzionale.

<sup>FR</sup> Corps métallique. Source de lumière LED dissimulée confortable pour la vue. Optique non imageante pour l'éclairage d'accentuation.



LEDS OSRAM

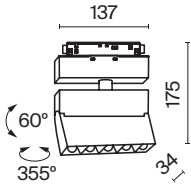

| SCATTERING ANGLE   | CCT     | COLOR | ARTICLE         | POWER | LIGHT FLUX | DIMMABLE | IP   |
|--|---------|-------|-----------------|-------|------------|----------|------|
| <b>SPOT</b><br> | 3K WARM | BLACK | TR015-2-10W3K-B | 10 W  | 700 LM     | NO       | IP20 |
|  | 4K DAY  | BLACK | TR015-2-10W4K-B | 10 W  | 750 LM     | NO       | IP20 |

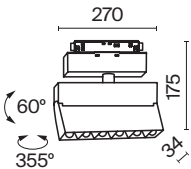

| SCATTERING ANGLE   | CCT     | COLOR | ARTICLE         | POWER | LIGHT FLUX | DIMMABLE | IP   |
|--|---------|-------|-----------------|-------|------------|----------|------|
| <b>SPOT</b><br> | 3K WARM | BLACK | TR015-2-20W3K-B | 20 W  | 1350 LM    | NO       | IP20 |
|  | 4K DAY  | BLACK | TR015-2-20W4K-B | 20 W  | 1600 LM    | NO       | IP20 |





TR015-2-10W3K-B

CRI>90 \*High color rendering index allows you to maximize the interior colors.

Recessed lens for «invisible source» light effect.

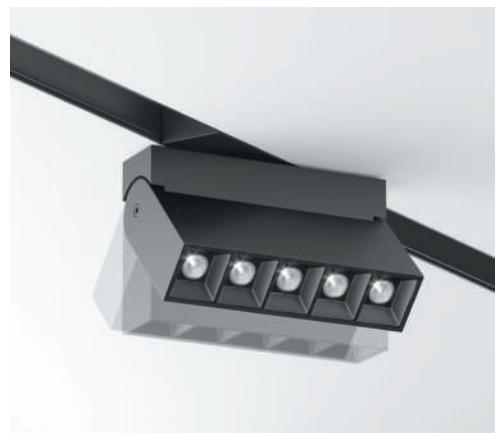
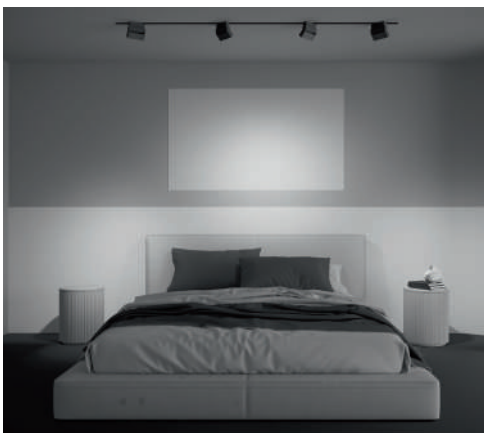

UGR<15 \*Ultra-low Unified Glare Rating. The lamp is suitable for use in reading nooks and relaxing areas.

# Focus LED

<sup>EN</sup> Metal body. The built-in LED light source is recessed into the body. Professional optics – a lens for key-light. Low glare level (UGR<15) and Highcolor rendering index.

<sup>DE</sup> Metallrahmen. Die im Rahmen versenkte eingebaute LED-Lichquelle. Professionelle Optik: Linse für gerichtete Beleuchtung. Niedrige Blendwirkung (UGR<15) und hoher Farbwiedergabeindex.

<sup>IT</sup> Corpo in metallo. La sorgente luminosa a LED integrata è incassata nel corpo. Ottica professionale: una lente per l'illuminazione direzionale. Abbagliamento ridotto (UGR<15) e indice di resa cromatica elevato.

<sup>FR</sup> Corps en métal. Source de lumière LED intégrée encastrée dans le corps. Optique professionnelle: lentille pour l'éclairage d'accentuation. Faible taux d'éblouissement (UGR < 15) et fort indice de rendu de couleur.



LEDS EPISTAR

## CHOOSE YOUR COLOR TEMPERATURE



WARM / DAY

## CHOOSE SIZE AND POWER

7W × Ø40 / 9W × Ø50 / 18W × Ø61

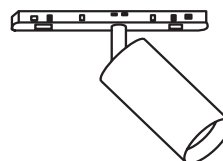



TR019-2-7W3K-B

**CRI>90** \*High color rendering index allows you to maximize the interior colors.

Recessed lens for «invisible source» light effect.



Compatible with lenses and anti-glare filters (p. 184).



**UGR<15** \*Ultra-low Unified Glare Rating. The lamp is suitable for use in reading nooks and relaxing areas.

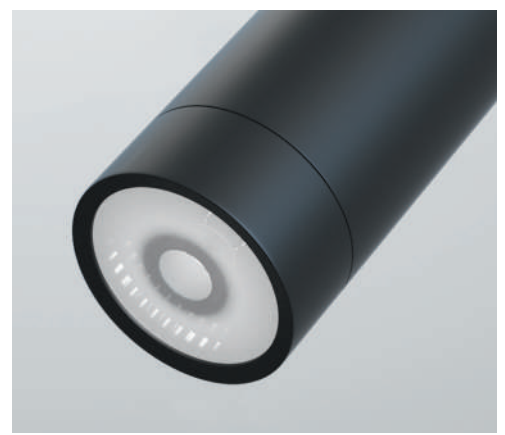

# Focus LED

<sup>EN</sup> Metal body. The built-in LED light source is recessed into the body. Professional optics – a lens for key-light. Low glare level (UGR<15) and Highcolor rendering index.

<sup>DE</sup> Metallrahmen. Die im Rahmen versenkte eingebaute LED-Lichquelle. Professionelle Optik: Linse für gerichtete Beleuchtung. Niedrige Blendwirkung (UGR<15) und hoher Farbwiedergabeindex.





<sup>IT</sup> Corpo in metallo. La sorgente luminosa a LED integrata è incassata nel corpo. Ottica professionale: una lente per l'illuminazione direzionale. Abbagliamento ridotto (UGR<15) e indice di resa cromatica elevato.

<sup>FR</sup> Corps en métal. Source de lumière LED intégrée encastrée dans le corps. Optique professionnelle: lentille pour l'éclairage d'accentuation. Faible taux d'éblouissement (UGR < 15) et fort indice de rendu de couleur.

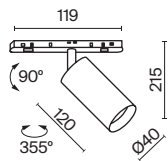



LEDS EPISTAR



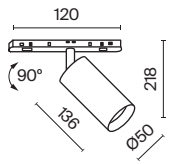

| SCATTERING ANGLE  | CCT  | COLOR   | ARTICLE        | POWER | LIGHT FLUX | DIMMABLE | IP   |
|---|--|---|----------------|-------|------------|----------|------|
| <br>SPOT |  WARM |  BLACK | TR019-2-7W3K-B | 7 W   | 450 LM     | NO       | IP20 |
|   |  DAY  |  BLACK | TR019-2-7W4K-B | 7 W   | 600 LM     | NO       | IP20 |



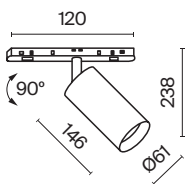

| SCATTERING ANGLE   | CCT     | COLOR | ARTICLE         | POWER | LIGHT FLUX | DIMMABLE | IP   |
|--|---------|-------|-----------------|-------|------------|----------|------|
| <b>SPOT</b><br> | 3K WARM | BLACK | TR019-2-10W3K-B | 9 W   | 850 LM     | NO       | IP20 |
|  | 4K DAY  | BLACK | TR019-2-10W4K-B | 9 W   | 700 LM     | NO       | IP20 |



| SCATTERING ANGLE  | CCT     | COLOR | ARTICLE         | POWER | LIGHT FLUX | DIMMABLE | IP   |
|---|---------|-------|-----------------|-------|------------|----------|------|
| <b>SPOT</b><br> | 3K WARM | BLACK | TR019-2-15W3K-B | 18 W  | 1300 LM    | NO       | IP20 |
|   | 4K DAY  | BLACK | TR019-2-15W4K-B | 18 W  | 1300 LM    | NO       | IP20 |

# Focus LED

EN Metal body. The LED light source is recessed into the body.  
 DE Metallrahmen. Die im Rahmen versenkte LED-Lichquelle.  
 IT Corpo in metallo. La sorgente luminosa a LED è incassata nel corpo.  
 FR Corps métallique. Source de lumière LED encastrée dans le corps.



LEDS SANAN

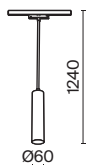

| SCATTERING ANGLE | CCT     | COLOR | ARTICLE         | POWER | LIGHT FLUX | DIMMABLE | IP   |
|------------------|---------|-------|-----------------|-------|------------|----------|------|
| <b>SPOT</b><br>  | 3K WARM | BLACK | TR016-2-12W3K-B | 12 W  | 800 LM     | NO       | IP20 |
|                  | 4K DAY  | BLACK | TR016-2-12W4K-B | 12 W  | 800 LM     | NO       | IP20 |



TR016-2-12W3K-B

CRI>90

\*High color rendering index allows you to maximize the interior colors.

Recessed light source for anti-glare effect.

# Exility

Thin magnetic track system



Processing system of thin tracks with magnetic fastening to create lightweight and concise lighting solutions.





# Elements of the magnetic track system Exility for Surface and suspended mounting

B

| SYSTEM ELEMENT | COLOR   | ARTICLE     | SIZE              |
|----------------|---------|-------------|-------------------|
| TRACK          | ■ BLACK | TRX034-411B | H52 X W26 X L1000 |
|                | ■ BLACK | TRX034-412B | H52 X W26 X L2000 |

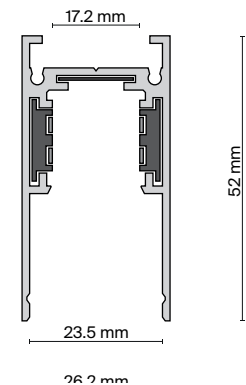
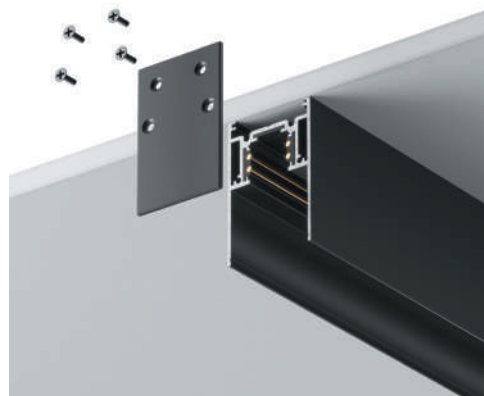

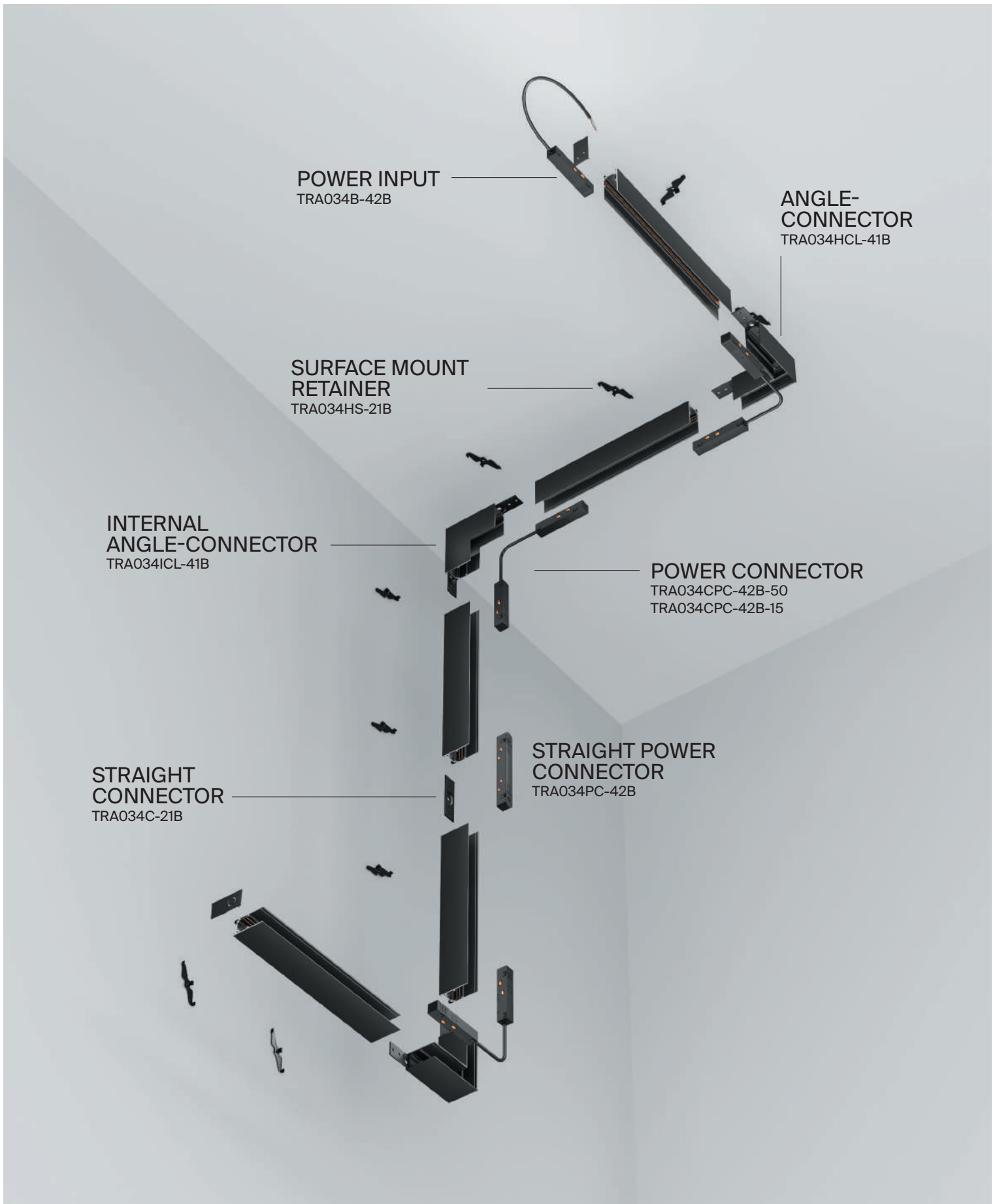

# Elements of the magnetic track system Exility for Surface and suspended mounting

**B**

| SYSTEM ELEMENT           | COLOR   | ARTICLE       |
|--------------------------|---------|---------------|
| ANGLE-CONNECTOR          | ■ BLACK | TRA034HCL-41B |
| INTERNAL ANGLE-CONNECTOR | ■ BLACK | TRA034ICL-41B |
| STRAIGHT CONNECTOR       | ■ BLACK | TRA034C-21B   |
| CABLE SUSPENSION         | ■ BLACK | TRA034SW-2B   |
| SURFACE MOUNT RETAINER   | ■ BLACK | TRA034HS-21B  |





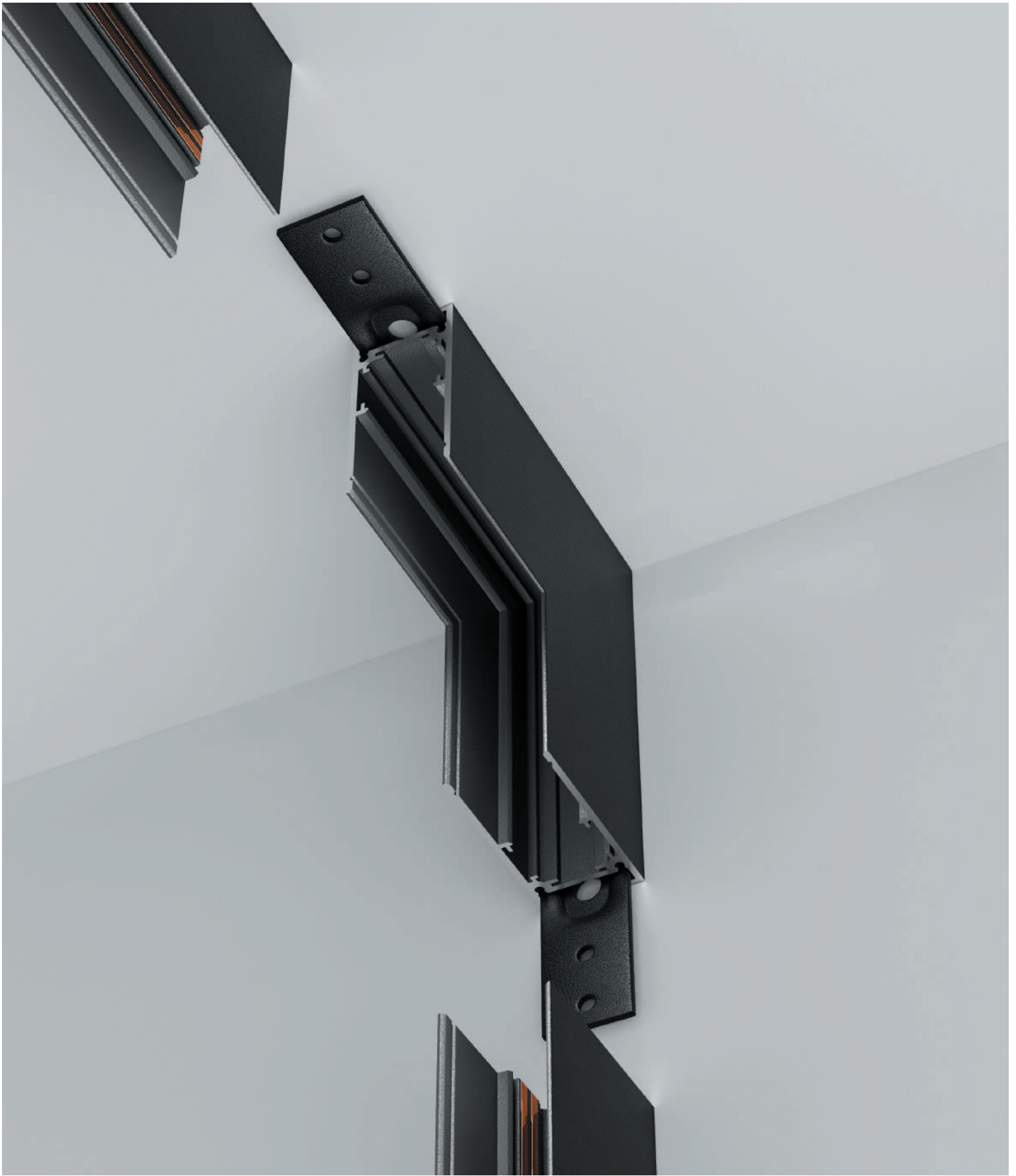

TRA034ICL-41B

# Elements of a magnetic track system Exility for built-in mounting

**B**

| SYSTEM ELEMENT | COLOR   | ARTICLE     | SIZE              |
|----------------|---------|-------------|-------------------|
| TRACK          | ■ BLACK | TRX034-421B | H46 X W62 X L1000 |
|                | ■ BLACK | TRX034-422B | H46 X W62 X L2000 |

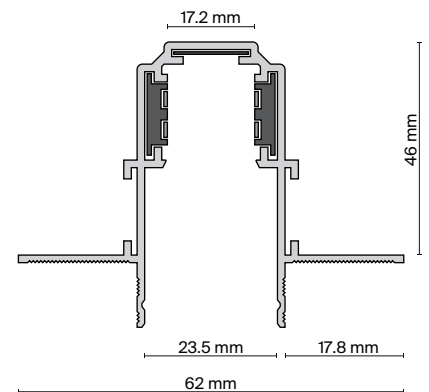
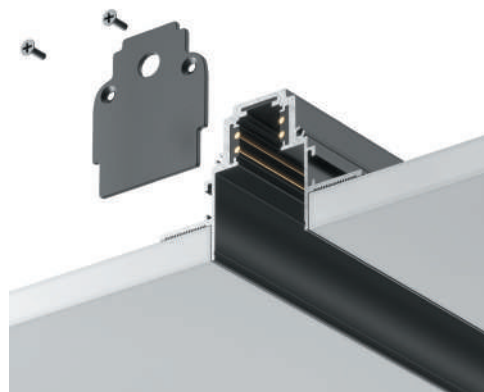
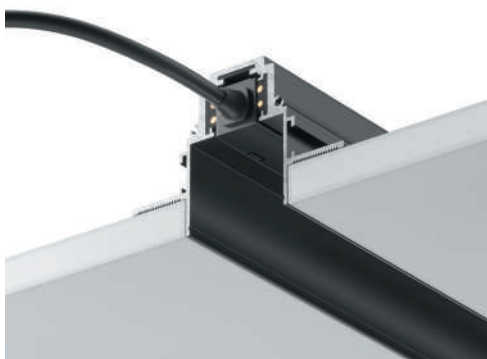

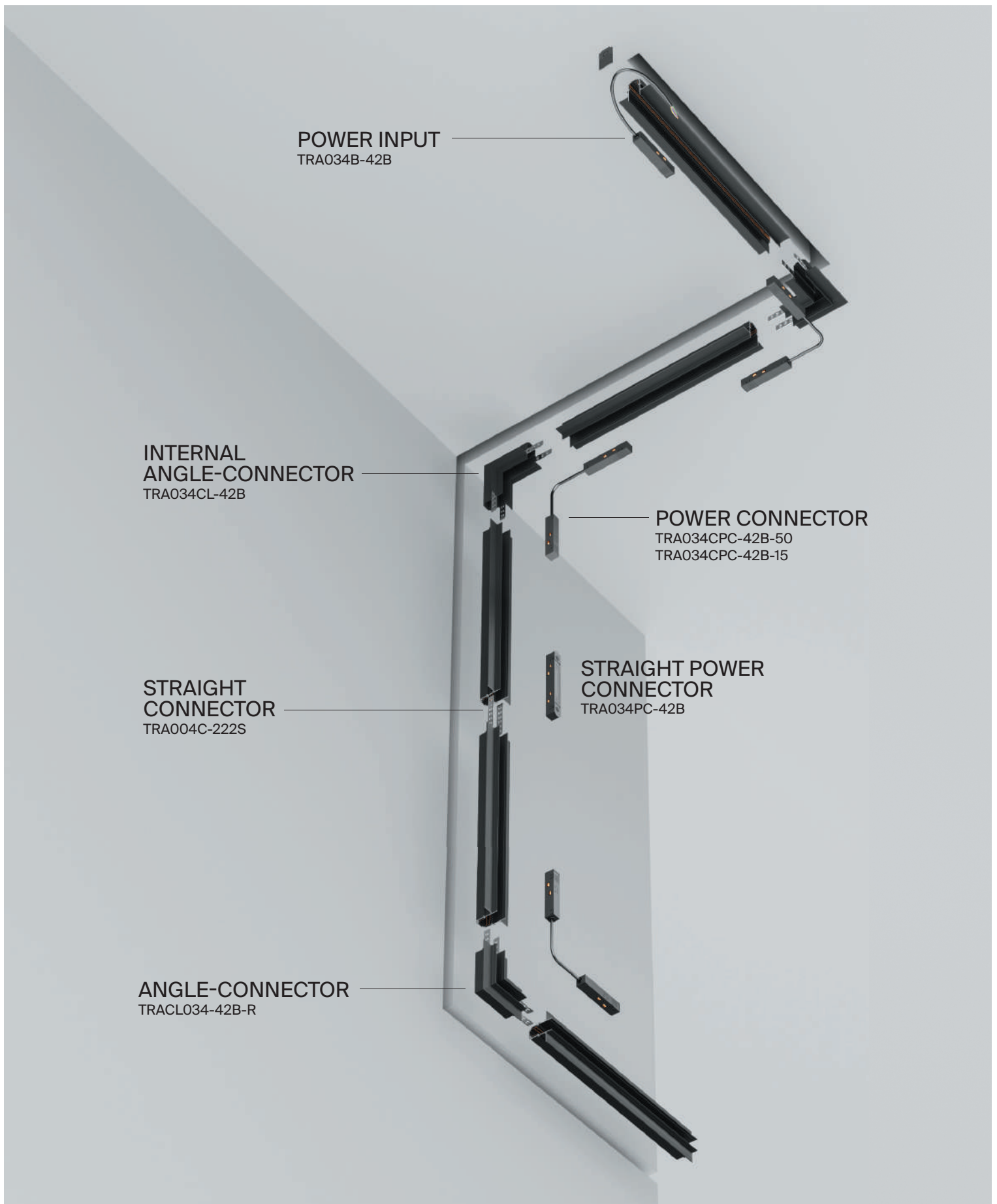





EXILTY IN-BUILT MAGNETIC TRACK.

# Elements of a magnetic track system Exility for built-in mounting

**B**

| SYSTEM ELEMENT           | COLOR   | ARTICLE        |
|--------------------------|---|----------------|
| STRAIGHT CONNECTOR       |  SILVER  | TRA004C-222S   |
| INTERNAL ANGLE-CONNECTOR |  BLACK | TRA034CL-42B   |
| ANGLE-CONNECTOR          |  BLACK | TRACL034-42B-R |
| RADIUS CONNECTOR         |  BLACK | TRA044-ANGLE   |





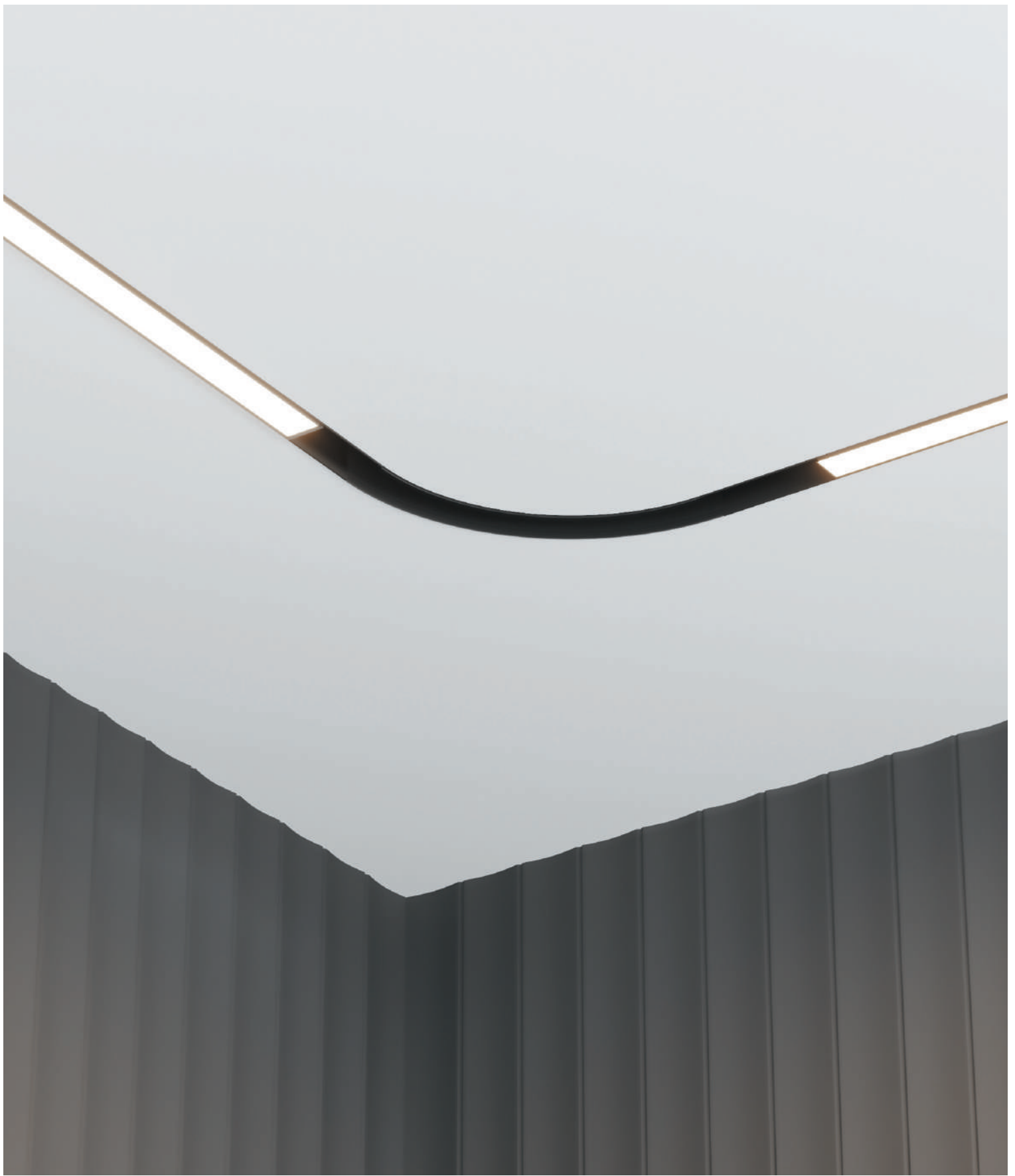

TRA044-ANGLE

# Power connectors and drivers

**B**

| SYSTEM ELEMENT | COLOR   | ARTICLE     | SIZE             |
|----------------|---------|-------------|------------------|
| POWER INPUT    | ■ BLACK | TRA034B-42B | H16 X W18 X L358 |



| SYSTEM ELEMENT           | COLOR   | ARTICLE      |
|--------------------------|---------|--------------|
| STRAIGHT POWER CONNECTOR | ■ BLACK | TRA034PC-42B |



| SYSTEM ELEMENT  | COLOR   | ARTICLE          |
|-----------------|---------|------------------|
| POWER CONNECTOR | ■ BLACK | TRA034CPC-42B-50 |
|                 | ■ BLACK | TRA034CPC-42B-15 |



|                                     |         |          |
|-------------------------------------|---------|----------|
| SMART EXILITY LIGHTING REMOTE PANEL | ■ BLACK | DRC034-B |
|-------------------------------------|---------|----------|



| SYSTEM ELEMENT | COLOR   | ARTICLE       | РАЗМЕРЫ           | POWER |
|----------------|---------|---------------|-------------------|-------|
| DRIVERS        | ■ BLACK | TRA004DR-100S | H129 X W97 X L30  | 100W  |
|                | ■ BLACK | TRA004DR-150S | H159 X W97 X L30  | 150W  |
|                | ■ BLACK | TRA004DR-200S | H215 X W115 X L30 | 200W  |
|                | ■ BLACK | TRA004DR-320S | H215 X W115 X L30 | 320W  |



# Lamps for Exility magnetic track system

## LED

|               |                             |                             |                          |                          |
|---------------|-----------------------------|-----------------------------|--------------------------|--------------------------|
| <b>S</b><br>  | <b>FOCUS LED</b> <b>186</b> | <b>FOCUS LED</b> <b>188</b> |                          |                          |
|               | <br>4K<br>3K                | <br>3K-6K<br>               |                          |                          |
| <b>M</b><br>  | <b>FOCUS LED</b> <b>190</b> | <b>FOCUS LED</b> <b>190</b> | <b>POINTS</b> <b>194</b> | <b>POINTS</b> <b>194</b> |
|               | <br>4K<br>3K                | <br>3K-6K<br>               |                          | <br>4K<br>3K             |
| <b>WW</b><br> | <b>BASIS</b> <b>192</b>     | <b>BASIS</b> <b>192</b>     | <b>RADO</b> <b>198</b>   | <b>RADO</b> <b>198</b>   |
|               | <br>4K<br>3K                | <br>3K-6K<br>               | <br>4K<br>3K             | <br>3K-6K<br>            |
| <b>F</b><br>  | <b>LARC</b> <b>196</b>      | <b>LARC</b> <b>196</b>      |                          |                          |
|               | <br>4K<br>3K                | <br>3K-6K<br>               |                          |                          |



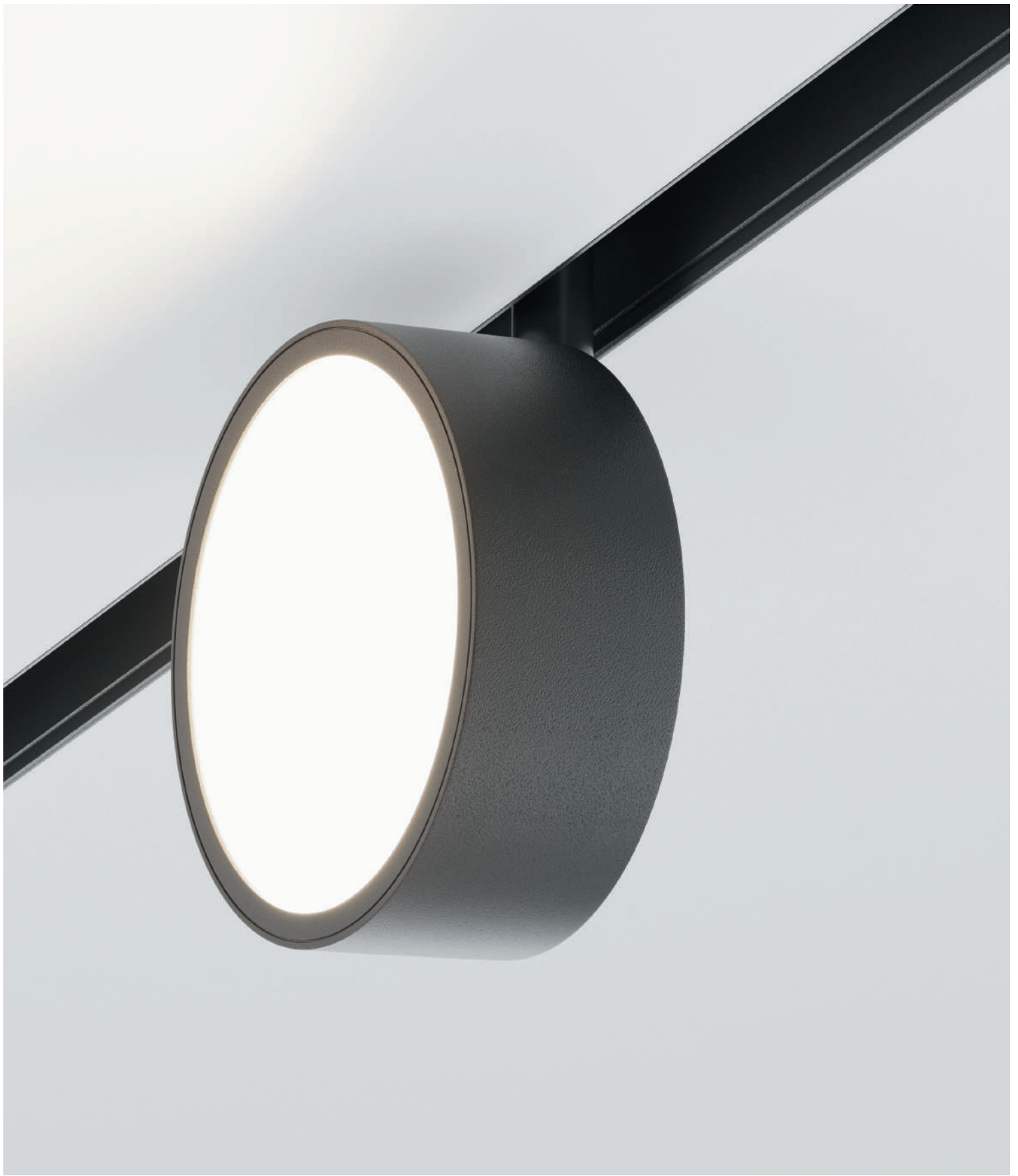

TR040-2-18W3K

# Focus LED lenses and filters

<sup>EN</sup> Replaceable lens to adjust the scattering angle (15°, 24°, 36° and 50°).



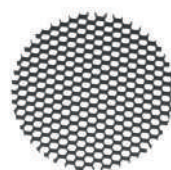

<sup>DE</sup> Auswechselbare Linse zur Einstellung des Streuwinkels (15°, 24°, 36° und 50°).

<sup>IT</sup> Lente intercambiabile per regolare l'angolo di diffusione (15°, 24°, 36° e 50°).

<sup>FR</sup> Lentille amovible pour le réglage de l'angle de diffusion (sur 15°, 24°, 36° et 50°).



## LENSES

| SCATTERING ANGLE   | ARTICLE    | DIAMETER |
|--|------------|----------|
| <b>SUPER SPOT</b><br> | LENSD31-15 | 35 MM    |
|  | LENSD38-15 | 43 MM    |
|  | LENSD50-15 | 55 MM    |
| <b>SPOT</b><br>       | LENSD31-24 | 35 MM    |
|  | LENSD38-24 | 43 MM    |
|  | LENSD50-24 | 55 MM    |
| <b>MEDIUM</b><br>     | LENSD31-36 | 35 MM    |
|  | LENSD38-36 | 43 MM    |
|  | LENSD50-36 | 55 MM    |
| <b>WIDE</b><br>       | LENSD31-50 | 35 MM    |
|  | LENSD38-50 | 43 MM    |
|  | LENSD50-50 | 55 MM    |

## ANTI-DAZZLE FILTERS

| ARTICLE       | DIAMETER |
|---------------|----------|
| HONEYCOMB-D31 | 33 MM    |
| HONEYCOMB-D38 | 42 MM    |
| HONEYCOMB-D50 | 53 MM    |



To install a new lens in the FOCUS LED luminaire, unscrew the trim, replace the lens with a new one and screw the trim ring back.

To install an anti-glare filter in a FOCUS LED luminaire, unscrew the trim, install a light filter into it and screw the trim ring back.

# Focus LED

<sup>EN</sup> Metal body. The LED light source is recessed into the body. Low glare level (UGR<15) and Highcolor rendering index.

<sup>DE</sup> Metallrahmen. Die im Rahmen versenkte LED-Lichquelle. Niedrige Blendwirkung (UGR<15) und hoher Farbwiedergabeindex.

<sup>IT</sup> Corpo in metallo. La sorgente luminosa a LED è incassata nel corpo. Abbagliamento ridotto (UGR<15) e indice di resa cromatica elevato.

<sup>FR</sup> Corps métallique. Source de lumière LED encastrée dans le corps. Faible niveau d'éblouissement (UGR <15) et fort indice de rendu de couleur.

**B**



LEDS EPISTAR



5W

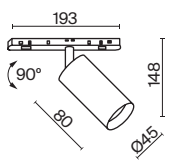

12W

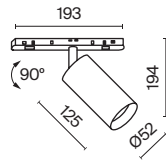

20W

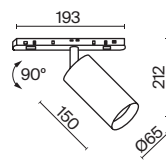

| SCATTERING ANGLE | CCT | COLOR | ARTICLE | POWER             | LIGHT FLUX | DIMMABLE | IP |      |
|------------------|-----|-------|---------|-------------------|------------|----------|----|------|
| <b>SPOT</b><br>  | 3K  | WARM  | BLACK   | TR032-2-5W3K-S-B  | 5 W        | 350 LM   | NO | IP20 |
|                  | 3K  | WARM  | BLACK   | TR032-2-12W3K-S-B | 12 W       | 840 LM   | NO | IP20 |
|                  | 3K  | WARM  | BLACK   | TR032-2-20W3K-S-B | 20 W       | 1400 LM  | NO | IP20 |
|                  | 4K  | DAY   | BLACK   | TR032-2-5W4K-S-B  | 5 W        | 350 LM   | NO | IP20 |
|                  | 4K  | DAY   | BLACK   | TR032-2-12W4K-S-B | 12 W       | 840 LM   | NO | IP20 |
|                  | 4K  | DAY   | BLACK   | TR032-2-20W4K-S-B | 20 W       | 1400 LM  | NO | IP20 |





TR032-2-5W3K-S-B TR032-2-12W3K-S-B TR032-2-20W3K-S-B

Compatible with lenses and anti-glare filters (p. 184).

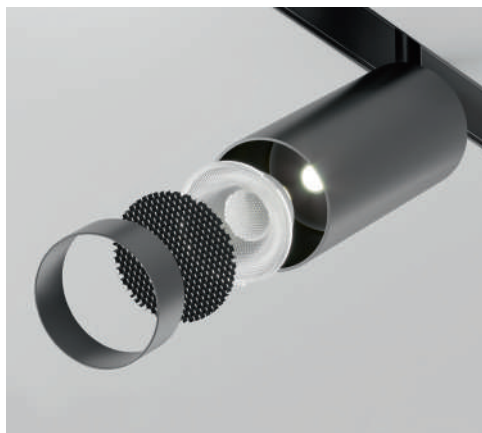

UGR<15 \*Ultra-low Unified Glare Rating.  
The lamp is suitable for use in  
reading nooks and relaxing areas.

# Focus LED

<sup>EN</sup> Metal body. The LED light source is recessed into the body. Low glare level (UGR<15) and Highcolor rendering index. Smart lamps with temperature control, dimmable, controlled by voice and remotely through the application.

<sup>DE</sup> Metallrahmen. Die im Rahmen versenkte LED-Lichquelle. Niedrige Blendwirkung (UGR<15) und hoher Farbwiedergabeindex. Die intelligenten Leuchten mit Temperatursteuerung sind dimmbar, sprachaktivierbar und können über eine App ferngesteuert werden.

<sup>IT</sup> Corpo in metallo. La sorgente luminosa a LED è incassata nel corpo. Abbagliamento ridotto (UGR<15) e indice di resa cromatica elevato. Lampade intelligenti con controllo della temperatura, dimmerabili, comandate a voce e da remoto tramite l'applicazione.

<sup>FR</sup> Corps métallique. Source de lumière LED encastrée dans le corps. Faible de taux d'éblouissement (UGR<15) et fort indice de rendu de couleur. Les luminaires-smart avec réglage de température, sont équipés de variateurs, contrôlables à la voix et à distance via une application.

**B**



LEDS EPISTAR



5W

12W

20W

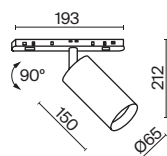
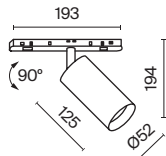
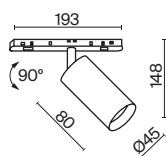

| SCATTERING ANGLE | CCT            | COLOR   | ARTICLE              | POWER | LIGHT FLUX | DIMMABLE      | IP   |
|------------------|----------------|---------|----------------------|-------|------------|---------------|------|
| <b>SPOT</b><br>  | 3K-6K REGULATE | ■ BLACK | TR032-4-5W3K-S-DS-B  | 5 W   | 380 LM     | BLUETOOTH CCT | IP20 |
|                  | 3K-6K REGULATE | ■ BLACK | TR032-4-12W3K-S-DS-B | 12 W  | 900 LM     | BLUETOOTH CCT | IP20 |
|                  | 3K-6K REGULATE | ■ BLACK | TR032-4-20W3K-S-DS-B | 20 W  | 1500 LM    | BLUETOOTH CCT | IP20 |

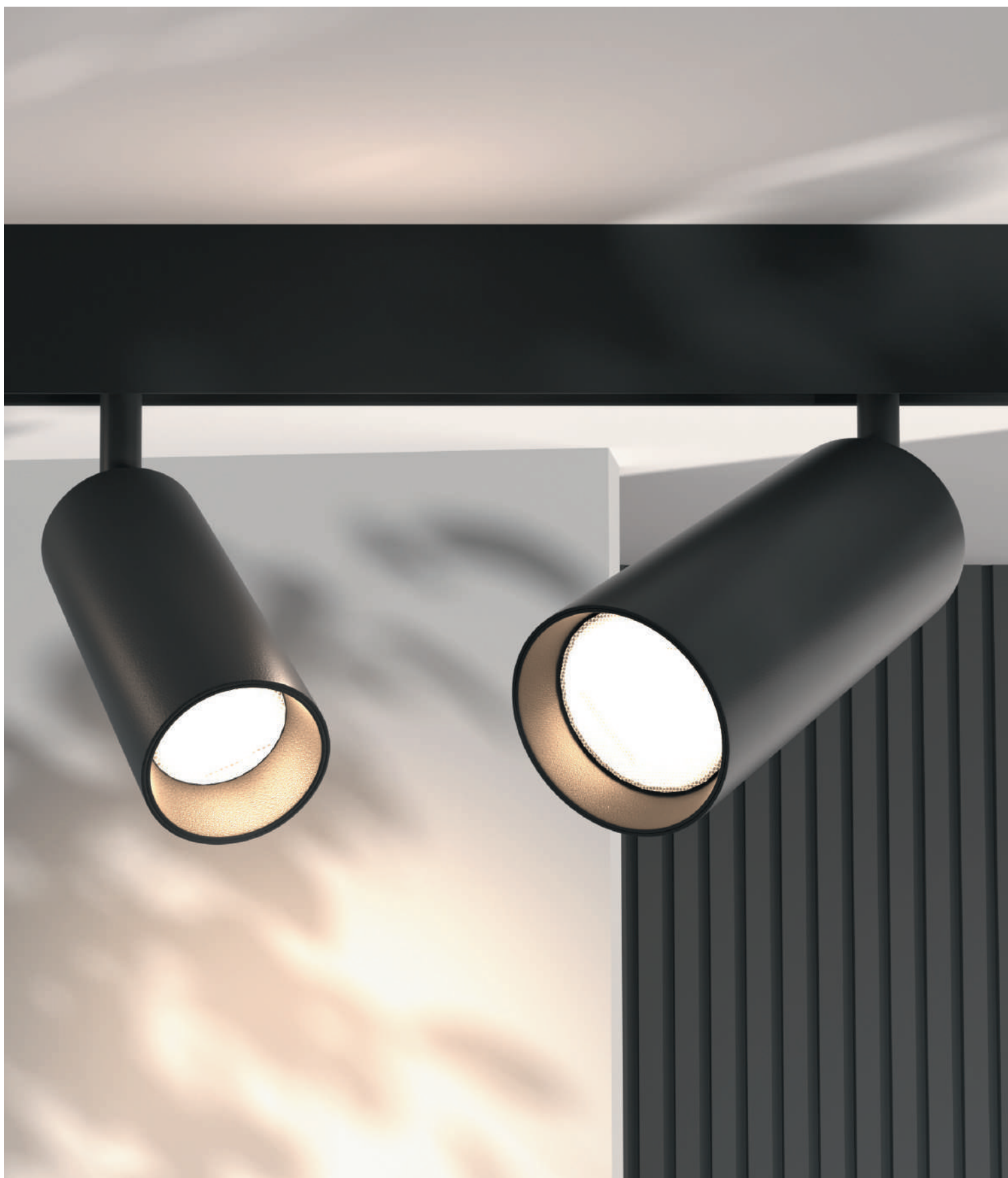

TR032-4-5W3K-S-DS-B

BLUETOOTH  
CCT

\*You can change the  
temperature and brightness  
via your smartphone.

# Focus LED

<sup>EN</sup> Metal body. The LED light source is recessed into the body. Key light for accent lighting. Smart lamps with temperature control, dimmable, controlled by voice and remotely through the application.

<sup>DE</sup> Metallrahmen. Die im Rahmen versenkte LED-Lichquelle. Gerichtetes Licht für Akzentbeleuchtung. Die intelligenten Leuchten mit Temperatursteuerung sind dimmbar, sprachaktivierbar und können über eine App ferngesteuert werden.

<sup>IT</sup> Corpo in metallo. La sorgente luminosa a LED è incassata nel corpo. Luce direzionale per illuminazione d'accento. Lampade intelligenti con controllo della temperatura, dimmerabili, comandate a voce e da remoto tramite l'applicazione.





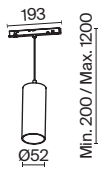

<sup>FR</sup> Corps métallique. LED encastrée dans le corps. Lumière orientée pour un éclairage d'accentuation. Les luminaires-smart avec réglage de température, sont équipés de variateurs, contrôlables à la voix et à distance via une application.

**B**



LEDS EPISTAR



| SCATTERING ANGLE   | CCT  | COLOR   | ARTICLE              | POWER | LIGHT FLUX | DIMMABLE      | IP   |
|--|--|---|----------------------|-------|------------|---------------|------|
| <br>36° |  WARM     |  BLACK | TR041-2-12W3K-B      | 12 W  | 840 LM     | NO            | IP20 |
|  |  DAY      |  BLACK | TR041-2-12W4K-B      | 12 W  | 900 LM     | NO            | IP20 |
|  |  REGULATE |  BLACK | TR041-4-12W3K-M-DS-B | 12 W  | 900 LM     | BLUETOOTH CCT | IP20 |





TR041-2-12W3K-B

CRI>90 \*High color rendering index allows you to maximize the interior colors.

Compatible with lenses and anti-glare filters (p. 184).



BLUETOOTH CCT \*You can change the temperature and brightness via your smartphone.



UGR<15 \*Ultra-low Unified Glare Rating. The lamp is suitable for use in reading nooks and relaxing areas.



# Basis

<sup>EN</sup> Metal body. Wide scattering angle. The LED light source is hidden under a MATTE diffuser. Smart lamps with temperature control, dimmable, controlled by voice and remotely through the application.

<sup>DE</sup> Metallrahmen. Breiter Lichtstreuwinkel. Die LED-Lichtquelle ist unter einem matten Diffusor verborgen. Die intelligenten Leuchten mit Temperatursteuerung sind dimmbar, sprachaktivierbar und können über eine App ferngesteuert werden.

<sup>IT</sup> Corpo in metallo. Ampio angolo di diffusione. La sorgente luminosa a LED è nascosta sotto un diffusore opaco. Lampade intelligenti con controllo della temperatura, dimmerabili, comandate a voce e da remoto tramite l'applicazione.

<sup>FR</sup> Corps métallique. Grand angle de diffusion. Source de lumière LED dissimulée sous un diffuseur mat. Les luminaires-smart avec réglage de température, sont équipés de variateurs, contrôlables à la voix et à distance via une application.



LEDS OSRAM



| SCATTERING ANGLE | CCT                       | COLOR   | ARTICLE               | POWER | LIGHT FLUX | DIMMABLE      | IP   |
|------------------|---------------------------|---------|-----------------------|-------|------------|---------------|------|
| <br>120°         | <b>3K</b> WARM            | ■ BLACK | TR030-2-12W3K-B       | 12 W  | 720 LM     | NO            | IP20 |
|                  | <b>4K</b> DAY             | ■ BLACK | TR030-2-12W4K-B       | 12 W  | 780 LM     | NO            | IP20 |
|                  | <b>3K-6K</b> РЕГУЛИРУЕМАЯ | ■ BLACK | TR030-4-12W3K-WW-DS-B | 12 W  | 780 LM     | BLUETOOTH CCT | IP20 |

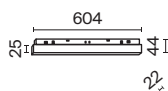

| SCATTERING ANGLE | CCT                   | COLOR   | ARTICLE               | POWER | LIGHT FLUX | DIMMABLE      | IP   |
|------------------|-----------------------|---------|-----------------------|-------|------------|---------------|------|
| <br>120°         | <b>3K</b> WARM        | ■ BLACK | TR030-2-24W3K-B       | 24 W  | 1440 LM    | NO            | IP20 |
|                  | <b>4K</b> DAY         | ■ BLACK | TR030-2-24W4K-B       | 24 W  | 1560 LM    | NO            | IP20 |
|                  | <b>3K-6K</b> REGULATE | ■ BLACK | TR030-4-24W3K-WW-DS-B | 24 W  | 1560 LM    | BLUETOOTH CCT | IP20 |



TR030-2-12W3K-B

Light source with opal diffuser for anti-glare effect.



BLUETOOTH CCT

\*You can change the temperature and brightness via your smartphone.





# Points

<sup>EN</sup> Metal body. Hidden LED light source. Focusing optics for key-light. Smart lamps with temperature control, dimmable, controlled by voice and remotely through the application.  
<sup>DE</sup> Metallrahmen. Versteckte LED-Lichtquelle. Konzentrierende Optik für gerichtete Beleuchtung. Die intelligenten Leuchten mit Temperatursteuerung sind dimmbar, sprachaktivierbar und können über eine App ferngesteuert werden.  
<sup>IT</sup> Corpo in metallo. Sorgente luminosa a LED nascosta. Ottica concentrante per illuminazione direzionale. Lampade intelligenti con controllo della temperatura, dimmerabili, comandate a voce e da remoto tramite l'applicazione.  
<sup>FR</sup> Corps en métal. de lumière LED dissimulée. Optique non imageante pour un éclairage orientable. Les luminaires-smart avec réglage de température, sont équipés de variateurs, contrôlables à la voix et à distance via une application.

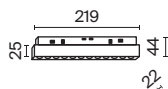

LEDS OSRAM  
Smart lamps LEDS EPISTAR



| SCATTERING ANGLE   | CCT                   | COLOR   | ARTICLE              | POWER | LIGHT FLUX | DIMMABLE      | IP   |
|--|-----------------------|---------|----------------------|-------|------------|---------------|------|
| <br>36° | <b>3K</b> WARM        | ■ BLACK | TR031-2-12W3K-B      | 12 W  | 840 LM     | NO            | IP20 |
|  | <b>4K</b> DAY         | ■ BLACK | TR031-2-12W4K-B      | 12 W  | 900 LM     | NO            | IP20 |
|  | <b>3K-6K</b> REGULATE | ■ BLACK | TR031-4-12W3K-S-DS-B | 12 W  | 900 LM     | BLUETOOTH CCT | IP20 |



| SCATTERING ANGLE   | CCT                   | COLOR   | ARTICLE              | POWER | LIGHT FLUX | DIMMABLE      | IP   |
|--|-----------------------|---------|----------------------|-------|------------|---------------|------|
| <br>36° | <b>3K</b> WARM        | ■ BLACK | TR031-2-18W3K-B      | 18 W  | 1600 LM    | NO            | IP20 |
|  | <b>4K</b> DAY         | ■ BLACK | TR031-2-18W4K-B      | 18 W  | 1600 LM    | NO            | IP20 |
|  | <b>3K-6K</b> REGULATE | ■ BLACK | TR031-4-18W3K-S-DS-B | 18 W  | 1350 LM    | BLUETOOTH CCT | IP20 |





TR031-2-12W4K-B

CRI>90 \*High color rendering index allows you to maximize the interior colors.



BLUETOOTH CCT \*You can change the temperature and brightness via your smartphone.



UGR<15 \*Ultra-low Unified Glare Rating. The lamp is suitable for use in reading nooks and relaxing areas.

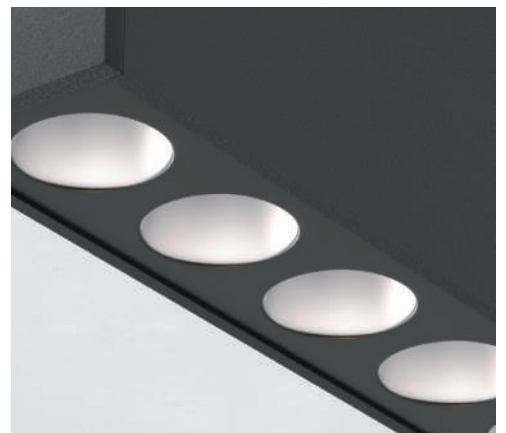

# Larc

<sup>EN</sup> Matte diffuser on the body for uniform illumination. Rotation around its axis by 360°. Wide scattering angle. LED light source.

<sup>DE</sup> Matter Diffusor am Rahmen sorgt für eine gleichmäßige Beleuchtung. 360°-Drehung um die eigene Achse. Breiter Lichtstreuwinkel. LED-Lichtquelle.





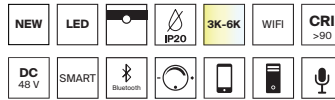

<sup>IT</sup> Diffusore opaco sul corpo per un'illuminazione uniforme. Rotazione attorno al proprio asse di 360°. Ampio angolo di diffusione. Sorgente luminosa LED.

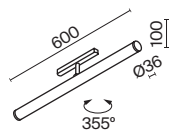
<sup>FR</sup> Diffuseur mat sur le corps pour un éclairage uniforme. Rotation autour de son axe sur 360°. Grand angle de diffusion. Source de lumière LED.



LEDS EPISTAR



| SCATTERING ANGLE  | CCT  | COLOR   | ARTICLE          | POWER | LIGHT FLUX | DIMMABLE      | IP   |
|---|--|---|------------------|-------|------------|---------------|------|
| <br>360° |  WARM     |  BLACK | TR086-2-25W3K-B  | 25 W  | 1880 LM    | NO            | IP20 |
|   |  DAY      |  BLACK | TR086-2-25W4K-B  | 25 W  | 1880 LM    | NO            | IP20 |
|   |  REGULATE |  BLACK | TR086-4-25W-DS-B | 25 W  | 1880 LM    | BLUETOOTH CCT | IP20 |



TR086-2-25W3K-B

CRI>90 \*High color rendering index allows you to maximize the interior colors.

Light source with opal diffuser for anti-glare effect.

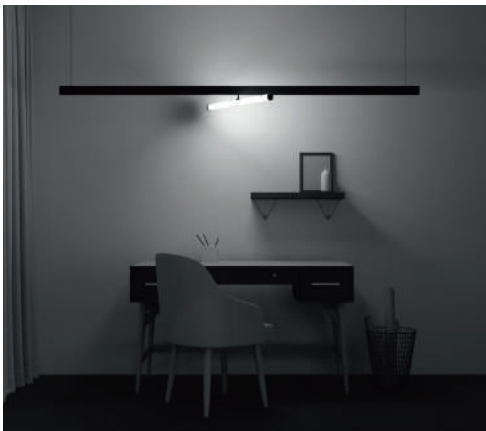

BLUETOOTH CCT

\*You can change the temperature and brightness via your smartphone.





# Rado

<sup>EN</sup> Matte diffuser on the body for uniform illumination. Rotation around its axis by 360°. Wide scattering angle. LED light source. Smart lamps with temperature control, dimmable, controlled by voice and remotely through the application.

<sup>DE</sup> Matter Diffusor am Rahmen sorgt für eine gleichmäßige Beleuchtung. 360°-Drehung um die eigene Achse. Breiter Lichtstreuwinkel. LED-Lichtquelle. Die intelligenten Leuchten mit Temperatursteuerung sind dimmbar, sprachaktivierbar und können über eine App ferngesteuert werden.

<sup>IT</sup> Diffusore opaco sul corpo per un'illuminazione uniforme. Rotazione intorno al proprio asse di 360°. Ampio angolo di diffusione. Sorgente luminosa LED. Lampade intelligenti con controllo della temperatura, dimmerabili, comandate a voce e da remoto tramite l'applicazione.

<sup>FR</sup> Diffuseur mat sur le corps pour un éclairage uniforme. Rotation autour de son axe sur 360°. Grand angle de diffusion. Source de lumière LED. Les luminaires-smart avec réglage de température, sont équipés de variateurs, contrôlables à la voix et à distance via une application.



LEDS EPISTAR

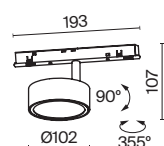

| SCATTERING ANGLE  | CCT                   | COLOR   | ARTICLE          | POWER | LIGHT FLUX | DIMMABLE      | IP   |
|---|-----------------------|---------|------------------|-------|------------|---------------|------|
| <br>120° | <b>3K</b> WARM        | ■ BLACK | TR040-2-18W3K    | 18 W  | 1080 LM    | NO            | IP20 |
|   | <b>4K</b> DAY         | ■ BLACK | TR040-2-18W4K    | 18 W  | 1170 LM    | NO            | IP20 |
|   | <b>3K-6K</b> REGULATE | ■ BLACK | TR040-4-18W3K-DS | 18 W  | 1170 LM    | BLUETOOTH CCT | IP20 |





TR040-2-18W3K

CRI>90 \*High color rendering index allows you to maximize the interior colors.

Light source with opal diffuser for anti-glare effect.



BLUETOOTH CCT

\*You can change the temperature and brightness via your smartphone.

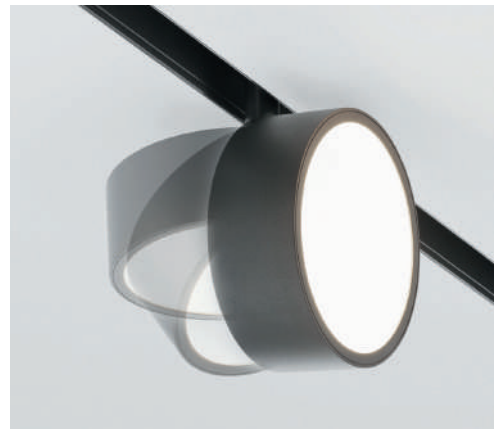

# Radity

Radial magnetic track system



Light system of thin magnetic tracks with decorative radius connection for trendy lighting solutions.



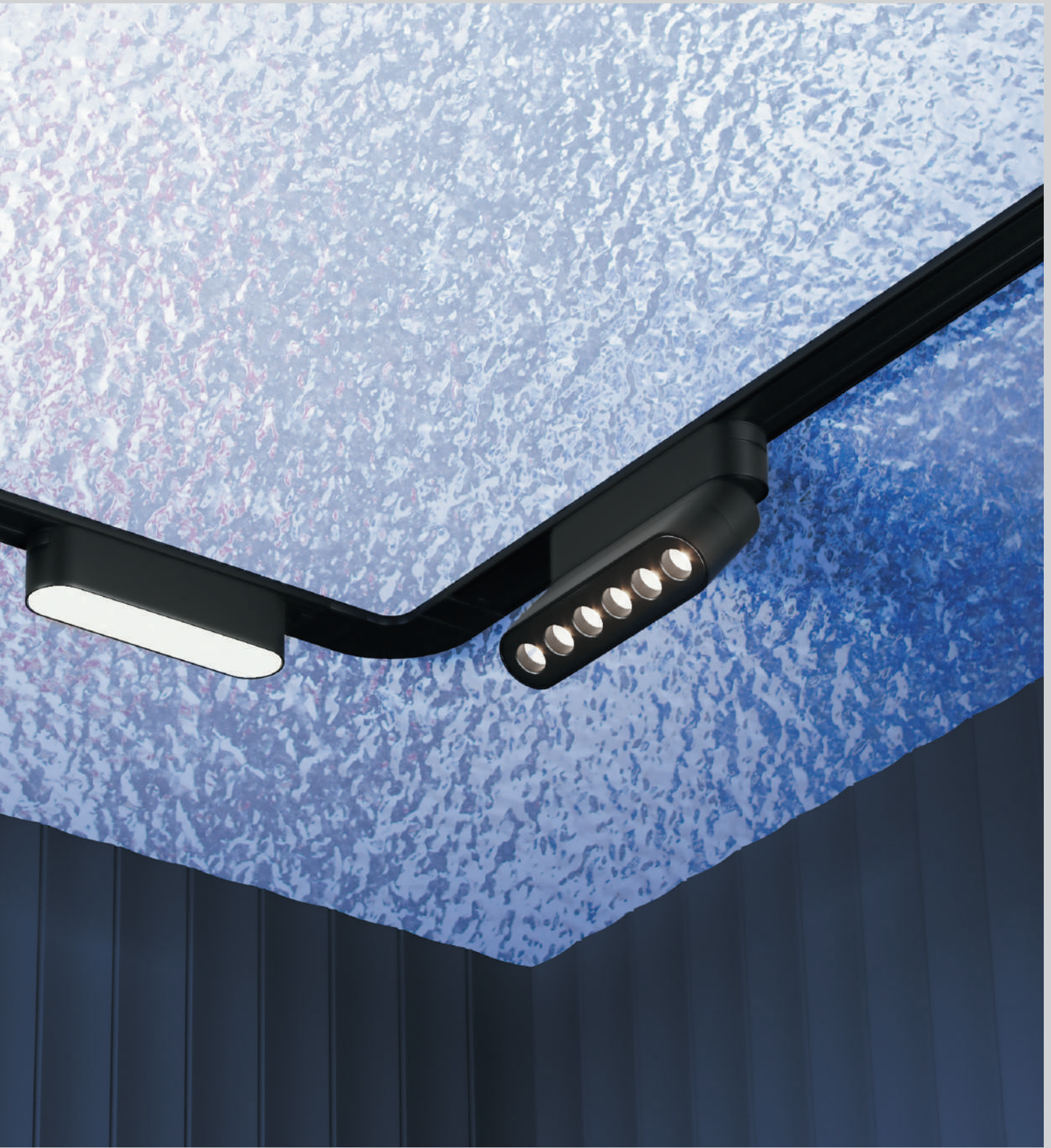

# Elements of a Radity magnetic track system

**B**

| SYSTEM ELEMENT | COLOR   | ARTICLE       | SIZE               |
|----------------|---------|---------------|--------------------|
| TRACK          | ■ BLACK | TRX084-111B   | H5.5 X W25 X L1000 |
|                | □ WHITE | TRX084-111W   | H5.5 X W25 X L1000 |
|                | ■ BLACK | TRX084-112B   | H5.5 X W25 X L2000 |
|                | □ WHITE | TRX084-112W   | H5.5 X W25 X L2000 |
| HOLDER         | ■ BLACK | TRA084FC-11SB | H52 X W25 X L115   |
|                | □ WHITE | TRA084FC-11SW | H52 X W25 X L115   |
| HOLDER         | ■ BLACK | TRA084FC-11LB | H52 X W25 X L222   |
|                | □ WHITE | TRA084FC-11LW | H52 X W25 X L222   |

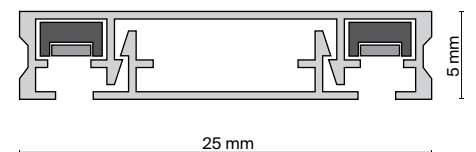
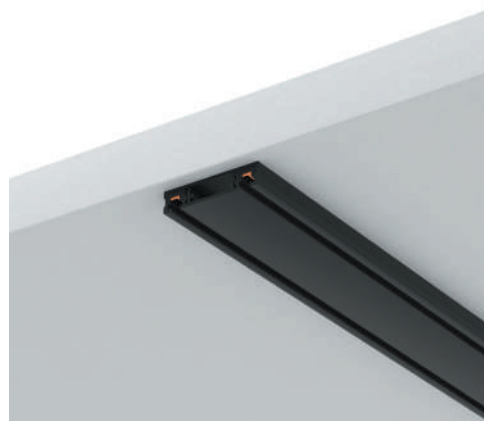



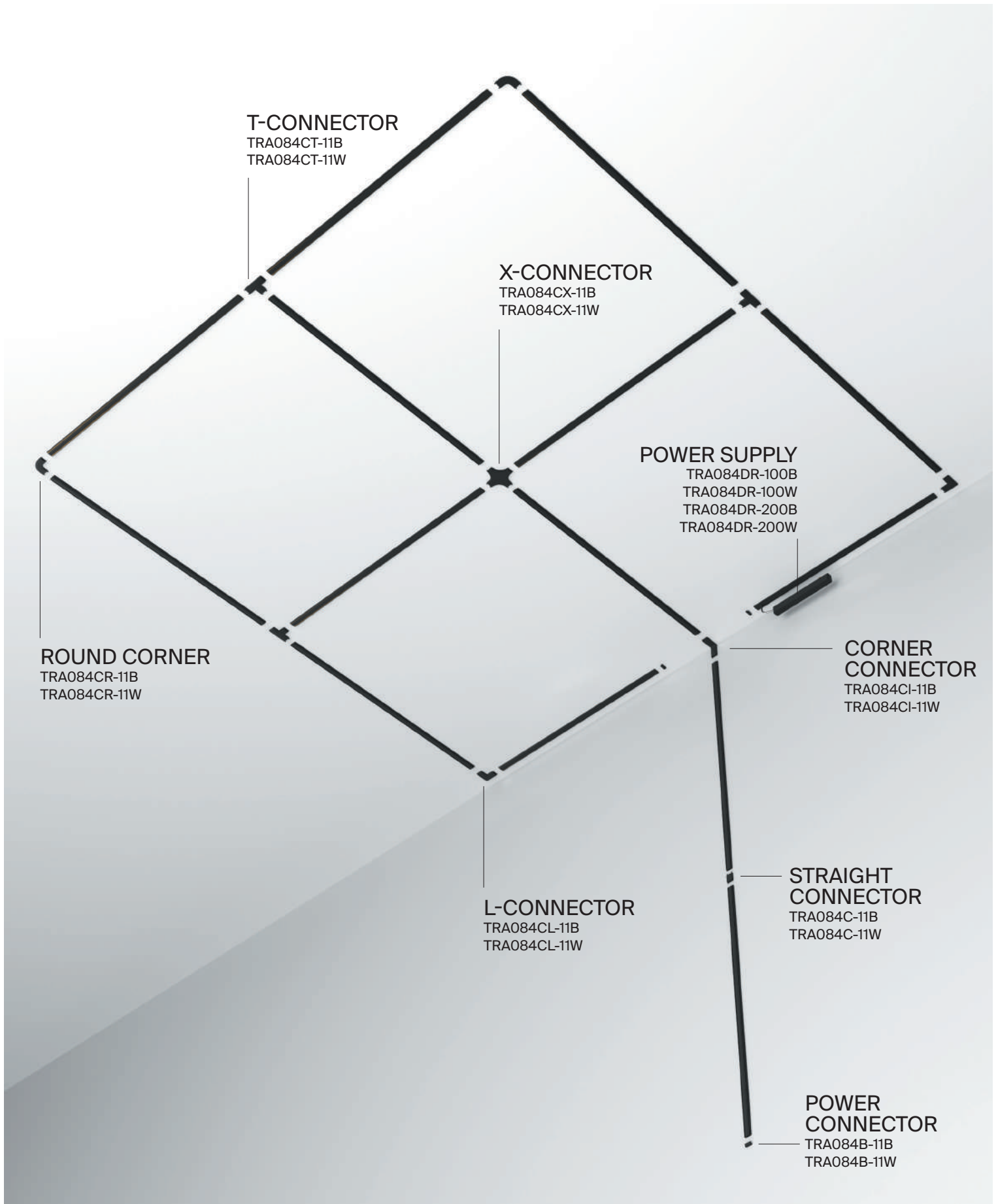

# Elements of a Radity magnetic track system



SYSTEM ELEMENT      COLOR      ARTICLE

POWER CONNECTOR     BLACK      TRA084B-11B  
                                    WHITE      TRA084B-11W



STRAIGHT CONNECTOR  BLACK      TRA084C-11B  
                                    WHITE      TRA084C-11W



L-CONNECTOR         BLACK      TRA084CL-11B  
                                    WHITE      TRA084CL-11W



T-CONNECTOR         BLACK      TRA084CT-11B  
                                    WHITE      TRA084CT-11W



X-CONNECTOR         BLACK      TRA084CX-11B  
                                    WHITE      TRA084CX-11W



| SYSTEM ELEMENT   | COLOR   | ARTICLE      |
|------------------|---------|--------------|
| CORNER CONNECTOR | ■ BLACK | TRA084CI-11B |
|                  | □ WHITE | TRA084CI-11W |



| SYSTEM ELEMENT | COLOR   | ARTICLE      |
|----------------|---------|--------------|
| ROUND CORNER   | ■ BLACK | TRA084CR-11B |
|                | □ WHITE | TRA084CR-11W |



# Power connectors and drivers



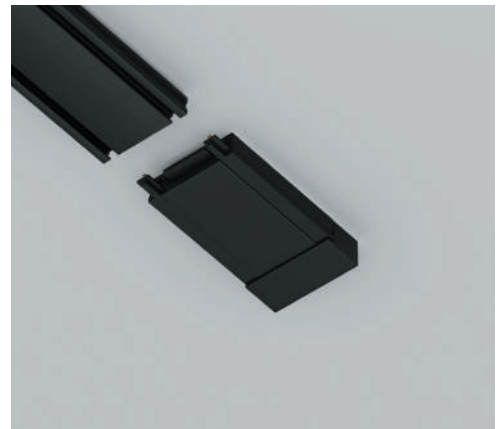
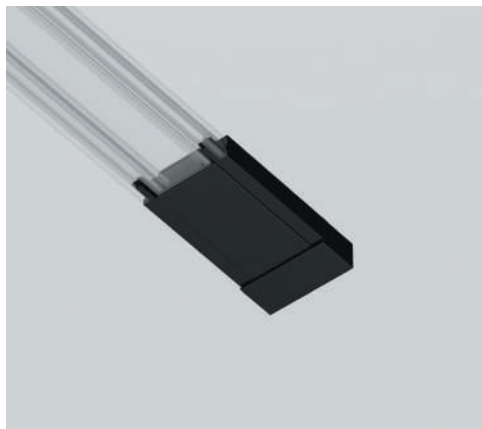

| SYSTEM ELEMENT | COLOR   | ARTICLE       | SIZE             | POWER |
|----------------|---------|---------------|------------------|-------|
| POWER SUPPLY   | ■ BLACK | TRA084DR-100B | H29 X W25 X L238 | 100 W |
|                | □ WHITE | TRA084DR-100W | H29 X W25 X L238 | 100 W |
|                | ■ BLACK | TRA084DR-200B | H29 X W25 X L259 | 200 W |
|                | □ WHITE | TRA084DR-200W | H29 X W25 X L259 | 200 W |



# Lamps for Radity magnetic track system

## LED

---

|   |   |   |   |   |
|---|---|---|---|---|
| <b>M</b>  | <b>POINTS</b>   | <b>212</b>  | <b>FOCUS LED</b>  | <b>218</b>  |
|  |  |  |  |  |
|   |  |   |  |   |

---

|   |  |  |  |  |
|---|--|--|--|--|
| <b>W</b>  | <b>BASIS GRID</b>  | <b>216</b>   |  |  |
|  |   |  |  |  |
|   |  |  |  |  |

---

|   |   |   |  |  |
|---|---|---|--|--|
| <b>WW</b>   | <b>BASIS</b>  | <b>208</b>  |  |  |
|  |  |  |  |  |
|   |  |   |  |  |





TR084-1-12W3K-B

# Basis

<sup>EN</sup> Metal body. Wide scattering angle. LED light source. Soft dispersion.

<sup>DE</sup> Metallrahmen. Breiter Lichtstreuwinkel. LED-Lichtquelle. Weiche Streuung.

<sup>IT</sup> Corpo in metallo. Ampio angolo di diffusione. Sorgente luminosa LED. Diffusione morbida.

<sup>FR</sup> Corps métallique. Grand angle de diffusion. Source de lumière LED. Dissémination douce.



LEDS SANAN

## CHOOSE YOUR COLOR TEMPERATURE



WARM / DAY

## CHOOSE SIZE AND POWER

6W × 116 / 12W × 222 / 16W × 330

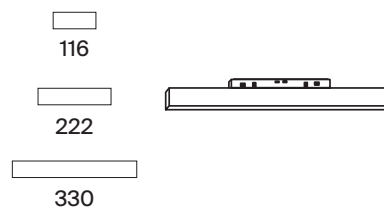



TR080-1-12W3K-B

CRI>90 \*High color rendering index allows you to maximize the interior colors.

# Basis

EN Metal body. Wide scattering angle. LED light source. Soft dispersion.  
 DE Metallrahmen. Breiter Lichtstreuwinkel. LED-Lichtquelle. Weiche Streuung.  
 IT Corpo in metallo. Ampio angolo di diffusione. Sorgente luminosa LED. Diffusione morbida.  
 FR Corps métallique. Grand angle de diffusion. Source de lumière LED. Dissémination douce.



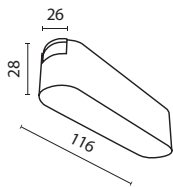

LEDS SANAN



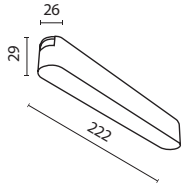

| SCATTERING ANGLE | CCT     | COLOR | ARTICLE        | POWER | LIGHT FLUX | DIMMABLE | IP   |
|------------------|---------|-------|----------------|-------|------------|----------|------|
| <br>120°         | 3K WARM | BLACK | TR080-1-6W3K-B | 6W    | 350 LM     | NO       | IP20 |
|                  | 3K WARM | WHITE | TR080-1-6W3K-W | 6W    | 450 LM     | NO       | IP20 |
|                  | 4K DAY  | BLACK | TR080-1-6W4K-B | 6W    | 350 LM     | NO       | IP20 |
|                  | 4K DAY  | WHITE | TR080-1-6W4K-W | 6W    | 500 LM     | NO       | IP20 |



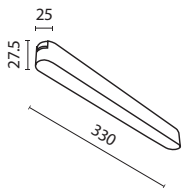

| SCATTERING ANGLE   | CCT | COLOR | ARTICLE | POWER           | LIGHT FLUX | DIMMABLE | IP |      |
|--|-----|-------|---------|-----------------|------------|----------|----|------|
| <b>WASH WIDE</b><br> | 3K  | WARM  | BLACK   | TR080-1-12W3K-B | 12 W       | 700 LM   | NO | IP20 |
|  | 3K  | WARM  | WHITE   | TR080-1-12W3K-W | 12 W       | 950 LM   | NO | IP20 |
|  | 4K  | DAY   | BLACK   | TR080-1-12W4K-B | 12 W       | 850 LM   | NO | IP20 |
|  | 4K  | DAY   | WHITE   | TR080-1-12W4K-W | 12 W       | 1000 LM  | NO | IP20 |



| SCATTERING ANGLE   | CCT | COLOR | ARTICLE | POWER           | LIGHT FLUX | DIMMABLE | IP |      |
|--|-----|-------|---------|-----------------|------------|----------|----|------|
| <b>WASH WIDE</b><br> | 3K  | WARM  | BLACK   | TR080-1-18W3K-B | 16 W       | 900 LM   | NO | IP20 |
|  | 3K  | WARM  | WHITE   | TR080-1-18W3K-W | 16 W       | 1150 LM  | NO | IP20 |
|  | 4K  | DAY   | BLACK   | TR080-1-18W4K-B | 16 W       | 900 LM   | NO | IP20 |
|  | 4K  | DAY   | WHITE   | TR080-1-18W4K-W | 16 W       | 1200 LM  | NO | IP20 |

# Points

<sup>EN</sup> Metal body. Hidden LED light source. Focusing optics for key-light.  
<sup>DE</sup> Metallrahmen. Versteckte LED-Lichtquelle. Konzentrierende Optik für gerichtete Beleuchtung.  
<sup>IT</sup> Corpo in metallo. Sorgente luminosa a LED nascosta. Ottica concentrante per illuminazione direzionale.  
<sup>FR</sup> Corps métallique. Source de lumière LED dissimulée. Optique concentrée pour un éclairage orienté.



LEDS SANAN

## CHOOSE YOUR COLOR TEMPERATURE



WARM / DAY

## CHOOSE SIZE AND POWER

6W × 116 / 12W × 222 / 16W × 330

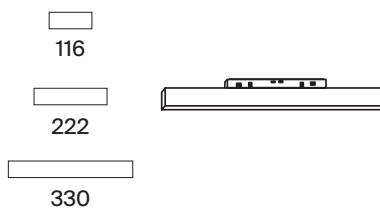



TR082-1-12W3K-M-B

CRI > 90 \*High color rendering index allows you to maximize the interior colors.

# Points

EN Metal body. Hidden LED light source. Focusing optics for key-light.  
 DE Metallrahmen. Versteckte LED-Lichtquelle. Konzentrierende Optik für gerichtete Beleuchtung.  
 IT Corpo in metallo. Sorgente luminosa a LED nascosta. Ottica concentrante per illuminazione direzionale.  
 FR Corps métallique. Source de lumière LED dissimulée. Optique concentrée pour un éclairage orienté.



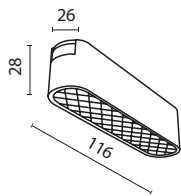

LEDS SANAN



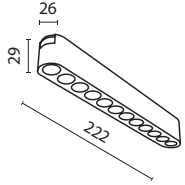

| SCATTERING ANGLE | CCT     | COLOR | ARTICLE          | POWER | LIGHT FLUX | DIMMABLE | IP   |
|------------------|---------|-------|------------------|-------|------------|----------|------|
|                  | 3K WARM | BLACK | TR082-1-6W3K-M-B | 6 W   | 600 LM     | NO       | IP20 |
|                  | 3K WARM | WHITE | TR082-1-6W3K-M-W | 6 W   | 600 LM     | NO       | IP20 |
|                  | 4K DAY  | BLACK | TR082-1-6W4K-M-B | 6 W   | 700 LM     | NO       | IP20 |
|                  | 4K DAY  | WHITE | TR082-1-6W4K-M-W | 6 W   | 700 LM     | NO       | IP20 |



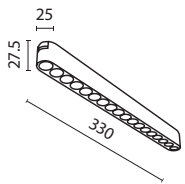

| SCATTERING ANGLE  | CCT     | COLOR | ARTICLE           | POWER | LIGHT FLUX | DIMMABLE | IP   |
|---|---------|-------|-------------------|-------|------------|----------|------|
| <b>MEDIUM</b><br> | 3K WARM | BLACK | TR082-1-12W3K-M-B | 12 W  | 1200 LM    | NO       | IP20 |
|   | 3K WARM | WHITE | TR082-1-12W3K-M-W | 12 W  | 1300 LM    | NO       | IP20 |
|   | 4K DAY  | BLACK | TR082-1-12W4K-M-B | 12 W  | 1400 LM    | NO       | IP20 |
|   | 4K DAY  | WHITE | TR082-1-12W4K-M-W | 12 W  | 1400 LM    | NO       | IP20 |



| SCATTERING ANGLE  | CCT     | COLOR | ARTICLE           | POWER | LIGHT FLUX | DIMMABLE | IP   |
|---|---------|-------|-------------------|-------|------------|----------|------|
| <b>MEDIUM</b><br> | 3K WARM | BLACK | TR082-1-18W3K-M-B | 16 W  | 1800 LM    | NO       | IP20 |
|   | 3K WARM | WHITE | TR082-1-18W3K-M-W | 16 W  | 1800 LM    | NO       | IP20 |
|   | 4K DAY  | BLACK | TR082-1-18W4K-M-B | 16 W  | 1850 LM    | NO       | IP20 |
|   | 4K DAY  | WHITE | TR082-1-18W4K-M-W | 16 W  | 1850 LM    | NO       | IP20 |

# Basis Grid

EN Metal body. Wide scattering angle. LED light source. Soft dispersion.  
 DE Metallrahmen. Breiter Lichtstreuwinkel. LED-Lichtquelle. Weiche Streuung.  
 IT Corpo in metallo. Ampio angolo di diffusione. Sorgente luminosa LED. Diffusione morbida.  
 FR Corps métallique. Grand angle de diffusion. Source de lumière LED. Dissémination douce.



LEDS SANAN

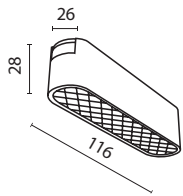

| SCATTERING ANGLE   | CCT     | COLOR | ARTICLE        | POWER | LIGHT FLUX | DIMMABLE | IP   |
|--|---------|-------|----------------|-------|------------|----------|------|
| <b>WIDE</b><br> | 3K WARM | BLACK | TR084-1-6W3K-B | 6 W   | 90 LM      | NO       | IP20 |
|  | 3K WARM | WHITE | TR084-1-6W3K-W | 6 W   | 90 LM      | NO       | IP20 |
|  | 4K DAY  | BLACK | TR084-1-6W4K-B | 6 W   | 90 LM      | NO       | IP20 |
|  | 4K DAY  | WHITE | TR084-1-6W4K-W | 6 W   | 90 LM      | NO       | IP20 |

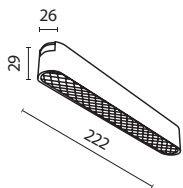

| SCATTERING ANGLE   | CCT     | COLOR | ARTICLE         | POWER | LIGHT FLUX | DIMMABLE | IP   |
|--|---------|-------|-----------------|-------|------------|----------|------|
| <b>WIDE</b><br> | 3K WARM | BLACK | TR084-1-12W3K-B | 12 W  | 190 LM     | NO       | IP20 |
|  | 3K WARM | WHITE | TR084-1-12W3K-W | 12 W  | 190 LM     | NO       | IP20 |
|  | 4K DAY  | BLACK | TR084-1-12W4K-B | 12 W  | 190 LM     | NO       | IP20 |
|  | 4K DAY  | WHITE | TR084-1-12W4K-W | 12 W  | 190 LM     | NO       | IP20 |



TR084-1-6W3K-B

CRI > 90 \*High color rendering index allows you to maximize the interior colors.

# Focus LED

EN Metal body with swivel mechanism. 36° LED light source for perfect accent lighting.  
 DE Metallrahmen mit einer Schwenkvorrichtung. LED-Lichtquelle mit 36°-Lichtstreuwinkel für eine perfekte Akzentbeleuchtung.  
 IT Corpo in metallo con meccanismo girevole. Sorgente luminosa LED 36° per una perfetta illuminazione d'accento.  
 FR Corps métallique avec mécanisme pivotant. Source de lumière LED avec angle de dissémination de 36° pour un éclairage d'accentuation parfait.



LEDS SANAN

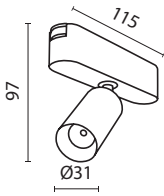

| SCATTERING ANGLE   | CCT     | COLOR | ARTICLE          | POWER | LIGHT FLUX | DIMMABLE | IP   |
|--|---------|-------|------------------|-------|------------|----------|------|
| <b>MEDIUM</b><br> | 3K WARM | BLACK | TR103-1-5W3K-M-B | 5 W   | 400 LM     | NO       | IP20 |
|  | 3K WARM | WHITE | TR103-1-5W3K-M-W | 5 W   | 400 LM     | NO       | IP20 |
|  | 4K DAY  | BLACK | TR103-1-5W4K-M-B | 5 W   | 450 LM     | NO       | IP20 |
|  | 4K DAY  | WHITE | TR103-1-5W4K-M-W | 5 W   | 450 LM     | NO       | IP20 |

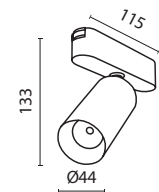

| SCATTERING ANGLE   | CCT     | COLOR | ARTICLE           | POWER | LIGHT FLUX | DIMMABLE | IP   |
|--|---------|-------|-------------------|-------|------------|----------|------|
| <b>MEDIUM</b><br> | 3K WARM | BLACK | TR103-1-12W3K-M-B | 12 W  | 1000 LM    | NO       | IP20 |
|  | 3K WARM | WHITE | TR103-1-12W3K-M-W | 12 W  | 1000 LM    | NO       | IP20 |
|  | 4K DAY  | BLACK | TR103-1-12W4K-M-B | 12 W  | 1100 LM    | NO       | IP20 |
|  | 4K DAY  | WHITE | TR103-1-12W4K-M-W | 12 W  | 1100 LM    | NO       | IP20 |





TR103-1-12W3K-M-B

CRI>90 \*High color rendering index allows you to maximize the interior colors.

# LIGHT MO

Maytoni  
Technical

Present  
illuminated

Light  
modules

Lamps  
and accessories

# MODULES

# Zon

















A collection of floodlight contour light modules for creating key and accent lighting.





# Light modules Zon

## LED

|  |   |  |   |  |  |  |   |  |
|--|---|--|---|--|--|--|---|--|
| <b>WW</b><br> | <b>ZON</b><br> | <b>228</b><br><br> | <b>ZON</b><br> | <b>229</b><br><br> | <b>ZON</b><br> | <b>232</b><br><br> | <b>ZON</b><br> | <b>233</b><br><br> |
|  |                |  |                |  |                |  |                |  |

|   |   |
|---|---|
| <b>ZON</b><br> | <b>233</b><br><br> |
|   |    |



C032CL-L48B4K

# Zon

<sup>EN</sup> Metal body. Highcolor rendering index. LED light source.

<sup>DE</sup> Metallrahmen. Hoher Farbwiedergabeindex. LED-Lichtquelle.

<sup>IT</sup> Corpo in metallo. Alto indice di resa cromatica. Sorgente luminosa LED.

<sup>FR</sup> Corps métallique. Fort indice de rendu de couleur. Source de lumière LED.



LEDS EPISTAR

## CHOOSE A COLOR



BLACK / WHITE

## CHOOSE SIZE AND POWER

12W × Ø120 / 26W × Ø220 / 35W × Ø300 / 45W × Ø400 / 90W × Ø600

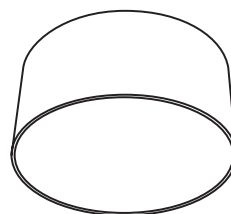
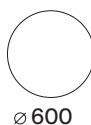





C032CL-L48B4K

Light source with acrylic diffuser for anti-glare effect.

# Zon

<sup>EN</sup> Metal body. Highcolor rendering index. LED light source.

<sup>DE</sup> Metallrahmen. Hoher Farbwiedergabeindex. LED-Lichtquelle.

<sup>IT</sup> Corpo in metallo. Alto indice di resa cromatica. Sorgente luminosa LED.

<sup>FR</sup> Corps métallique. Fort indice de rendu de couleur. Source de lumière LED.



LEDS EPISTAR

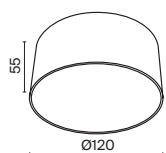

SCATTERING  
ANGLE

CCT

COLOR

ARTICLE

POWER

LIGHT FLUX

DIMMABLE

IP

**WASH WIDE**

**4K** DAY

**■** BLACK

C032CL-L12B4K

12 W

600 LM

NO

IP 20



**4K** DAY

**□** WHITE

C032CL-L12W4K

12 W

1000 LM

NO

IP 20

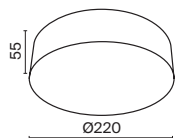

| SCATTERING ANGLE | CCT    | COLOR | ARTICLE       | POWER | LIGHT FLUX | DIMMABLE | IP    |
|------------------|--------|-------|---------------|-------|------------|----------|-------|
| <br>WASH WIDE    | 4K DAY | BLACK | C032CL-L32B4K | 26 W  | 2300 LM    | NO       | IP 20 |
|                  | 4K DAY | WHITE | C032CL-L32W4K | 26 W  | 2500 LM    | NO       | IP 20 |











# Zon

<sup>EN</sup> Metal body. Highcolor rendering index. LED light source.

<sup>DE</sup> Metallrahmen. Hoher Farbwiedergabeindex. LED-Lichtquelle.

<sup>IT</sup> Corpo in metallo. Alto indice di resa cromatica. Sorgente luminosa LED.

<sup>FR</sup> Corps métallique. Fort indice de rendu de couleur. Source de lumière LED.



LEDS EPISTAR

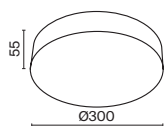

SCATTERING  
ANGLE

CCT

COLOR

ARTICLE

POWER

LIGHT FLUX

DIMMABLE

IP

WASH WIDE

4K DAY

BLACK

C032CL-L43B4K

35 W

2900 LM

NO

IP 20



4K DAY

WHITE

C032CL-L43W4K

35 W

3000 LM

NO

IP 20

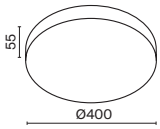

SCATTERING ANGLE

| CCT    | COLOR | ARTICLE       | POWER | LIGHT FLUX | DIMMABLE | IP    |
|--------|-------|---------------|-------|------------|----------|-------|
| 4K DAY | BLACK | C032CL-L48B4K | 45 W  | 3900 LM    | NO       | IP 20 |
| 4K DAY | WHITE | C032CL-L48W4K | 45 W  | 4900 LM    | NO       | IP 20 |

WASH WIDE

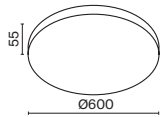

SCATTERING ANGLE

| CCT    | COLOR | ARTICLE       | POWER | LIGHT FLUX | DIMMABLE | IP    |
|--------|-------|---------------|-------|------------|----------|-------|
| 4K DAY | BLACK | C032CL-L96B4K | 90 W  | 9000 LM    | NO       | IP 20 |
| 4K DAY | WHITE | C032CL-L96W4K | 90 W  | 8000 LM    | NO       | IP 20 |

WASH WIDE



# Rim























































A collection of floodlight contour light modules for creating key lighting.





# Light modules Rim

## LED

| WW  | RIM   | 242   | RIM   | 243   | RIM  | 243   | RIM   | 246   |
|---|---|---|---|---|--|---|---|---|
|  |    | <br><br>       |    | <br><br>       |    | <br><br>       |    | <br><br>       |
|   |    | <br><br>    |    | <br><br>     |    | <br><br>     |    | <br><br>     |
|   |  | <br><br> |  | <br><br> |  | <br><br> |  | <br><br> |
|   |  | <br><br> |   |   |  |   |   |   |



MOD058WL-L25B3K









# Rim

<sup>EN</sup> Metal body. Trendy circle shape. Wall lamp with reflected backlight. LED light source.  
<sup>DE</sup> Metallrahmen. Trendige Kreisform. Wandleuchten mit reflektierter Beleuchtung. LED-Lichtquelle.  
<sup>IT</sup> Corpo in metallo. Forma circolare alla mod. Applique con luce riflessa. Sorgente luminosa LED.  
<sup>FR</sup> Corps métallique. Forme arrondie tendance. Applique avec réflexion de l'éclairage. Source de lumière LED.



LEDS SANAN

## CHOOSE A COLOR



BLACK / BRASS

## CHOOSE SIZE AND POWER

25W × Ø400 / 37W × Ø600 / 51W × Ø800

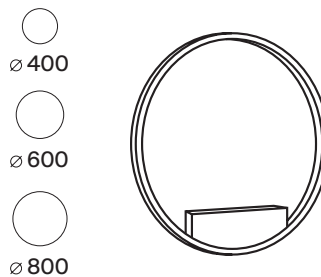





MOD058WL-L50BS4K MOD058PL-L74BS4K

Light source with acrylic diffuser for anti-glare effect.

# Rim

EN Metal body. Trendy circle shape. Wall lamp with reflected backlight. LED light source.  
 DE Metallrahmen. Trendige Kreisform. Wandleuchten mit reflektierter Beleuchtung. LED-Lichtquelle.  
 IT Corpo in metallo. Forma circolare alla mod. Applique con luce riflessa. Sorgente luminosa LED.  
 FR Corps métallique. Forme arrondie tendance. Applique avec réflexion de l'éclairage. Source de lumière LED.



LEDS SANAN

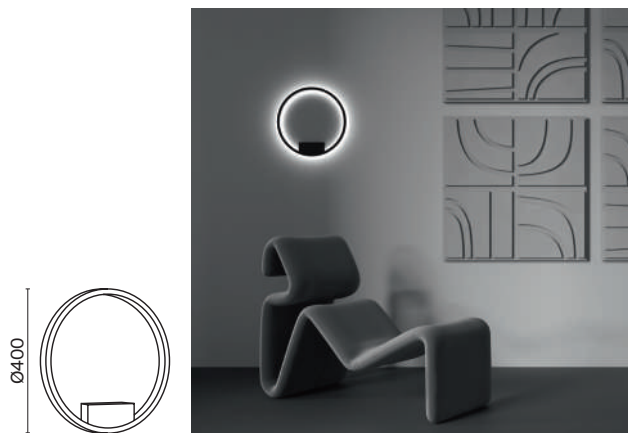

| SCATTERING ANGLE | CCT  | COLOR | ARTICLE         | POWER | LIGHT FLUX | DIMMABLE | IP    |
|------------------|------|-------|-----------------|-------|------------|----------|-------|
|                  | WARM | BLACK | MOD058WL-L25B3K | 25 W  | 1200 LM    | NO       | IP 20 |
|                  | WARM | BRASS | OD058WL-L25BS3K | 25 W  | 1200 LM    | NO       | IP 20 |



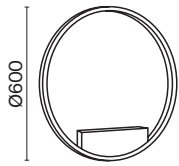

SCATTERING ANGLE

| SCATTERING ANGLE   | CCT     | COLOR | ARTICLE          | POWER | LIGHT FLUX | DIMMABLE | IP    |
|--|---------|-------|------------------|-------|------------|----------|-------|
| <b>WASH WIDE</b><br> | 3K WARM | BLACK | MOD058WL-L35B3K  | 37 W  | 1800 LM    | NO       | IP 20 |
|  | 3K WARM | BRASS | MOD058WL-L35BS3K | 37 W  | 1800 LM    | NO       | IP 20 |

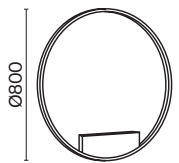

SCATTERING ANGLE

| SCATTERING ANGLE   | CCT     | COLOR | ARTICLE          | POWER | LIGHT FLUX | DIMMABLE | IP    |
|--|---------|-------|------------------|-------|------------|----------|-------|
| <b>WASH WIDE</b><br> | 3K WARM | BLACK | MOD058WL-L50B3K  | 51 W  | 2400 LM    | NO       | IP 20 |
|  | 3K WARM | BRASS | MOD058WL-L50BS3K | 51 W  | 2400 LM    | NO       | IP 20 |

# Rim

EN Metal body. Trendy circle shape. LED light source.  
 DE Metallrahmen. Trendige Kreisform. LED-Lichtquelle.  
 IT Corpo in metallo. Forma circolare alla mod. Sorgente luminosa LED.  
 FR Corps métallique. Forme arrondie tendance. Source de lumière LED.



LEDS SANAN

## CHOOSE A COLOR



BLACK / BRASS

## CHOOSE YOUR COLOR TEMPERATURE



WARM / DAY

## CHOOSE SIZE AND POWER

25W × Ø400 / 37W × Ø600

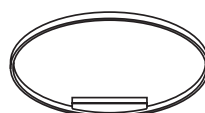



MOD058CL-L35BS4K

Light source with acrylic diffuser for anti-glare effect.

# Rim

EN Metal body. Trendy circle shape. LED light source.  
 DE Metallrahmen. Trendige Kreisform. LED-Lichtquelle.  
 IT Corpo in metallo. Forma circolare alla mod. Sorgente luminosa LED.  
 FR Corps métallique. Forme arrondie tendance. Source de lumière LED.





LEDS SANAN



| SCATTERING ANGLE | CCT     | COLOR | ARTICLE          | POWER | СВЕТОВОЙ ПОТОК | DIMMABLE | IP    |
|------------------|---------|-------|------------------|-------|----------------|----------|-------|
| <br>120°         | 3K WARM | BLACK | MOD058CL-L25B3K  | 25 W  | 1200 LM        | NO       | IP 20 |
|                  | 3K WARM | BRASS | MOD058CL-L25BS3K | 25 W  | 1200 LM        | NO       | IP 20 |
|                  | 4K DAY  | BLACK | MOD058CL-L25B4K  | 25 W  | 1200 LM        | NO       | IP 20 |
|                  | 4K DAY  | BRASS | MOD058WL-L25BS4K | 25 W  | 1200 LM        | NO       | IP 20 |

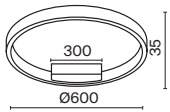



| SCATTERING ANGLE  | CCT     | COLOR | ARTICLE          | POWER | LIGHT FLUX | DIMMABLE | IP    |
|---|---------|-------|------------------|-------|------------|----------|-------|
| <br>WASH WIDE | 3K WARM | BLACK | MOD058CL-L35B3K  | 37 W  | 1800 LM    | NO       | IP 20 |
|   | 3K WARM | BRASS | MOD058CL-L35BS3K | 37 W  | 1800 LM    | NO       | IP 20 |
|   | 4K DAY  | BLACK | MOD058CL-L35B4K  | 37 W  | 1800 LM    | NO       | IP 20 |
|   | 4K DAY  | BRASS | MOD058CL-L35BS4K | 37 W  | 1800 LM    | NO       | IP 20 |

# Rim

<sup>EN</sup> Metal body. Trendy circle shape. The position of the rings of the pendant models is adjustable. LED light source.

<sup>DE</sup> Metallrahmen. Trendige Kreisform. Einstellbare Position der Ringe der Pendelmodelle. LED-Lichtquelle.

<sup>IT</sup> Corpo in metallo. Forma circolare alla moda. La posizione degli anelli dei modelli a sospensione è regolabile. Sorgente luminosa LED.

<sup>FR</sup> Corps métallique. Forme arrondie tendance. Disposition des anneaux des modèles suspendus réglable. Source de lumière LED.



LEDS SANAN

## CHOOSE A COLOR



BLACK / BRASS

## CHOOSE YOUR COLOR TEMPERATURE

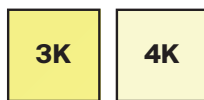

WARM / DAY

## CHOOSE SIZE AND POWER

25W × Ø400 / 37W × Ø600 / 51W × Ø800 / 61W × Ø1000 / 81W × Ø1200

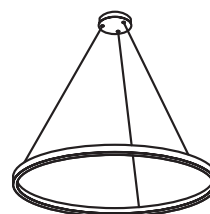
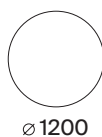
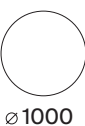



MOD058PL-L54B4K

Light source with acrylic diffuser for anti-glare effect.

# Rim

<sup>EN</sup> Metal body. Trendy circle shape. The position of the rings of the pendant models is adjustable. LED light source.

<sup>DE</sup> Metallrahmen. Trendige Kreisform. Einstellbare Position der Ringe der Pendelmodelle. LED-Lichtquelle.





<sup>IT</sup> Corpo in metallo. Forma circolare alla moda. La posizione degli anelli dei modelli a sospensione è regolabile. Sorgente luminosa LED.

<sup>FR</sup> Corps métallique. Forme arrondie tendance. Disposition des anneaux des modèles suspendus réglable. Source de lumière LED.



LEDS SANAN











| SCATTERING ANGLE  | CCT  | COLOR   | ARTICLE          | POWER | LIGHT FLUX | DIMMABLE | IP    |
|---|--|---|------------------|-------|------------|----------|-------|
| <br>120° |  WARM |  BLACK | MOD058PL-L22B3K  | 25 W  | 1200 LM    | NO       | IP 20 |
|   |  WARM |  BRASS | MOD058PL-L22BS3K | 25 W  | 1200 LM    | NO       | IP 20 |



**B** **BS**



SCATTERING  
ANGLE

| SCATTERING ANGLE   | CCT  | COLOR   | ARTICLE          | POWER | LIGHT FLUX | DIMMABLE | IP    |
|--|--|---|------------------|-------|------------|----------|-------|
| <br>120° |  WARM |  BLACK | MOD058PL-L32B3K  | 37 W  | 2200 LM    | NO       | IP 20 |
|  |  WARM |  BRASS | MOD058PL-L32BS3K | 37 W  | 2200 LM    | NO       | IP 20 |
|  |  DAY  |  BLACK | MOD058PL-L32B4K  | 37 W  | 2200 LM    | NO       | IP 20 |
|  |  DAY  |  BRASS | MOD058PL-L32BS4K | 37 W  | 2200 LM    | NO       | IP 20 |

# Rim

<sup>EN</sup> Metal body. Trendy circle shape. The position of the rings of the pendant models is adjustable. LED light source.

<sup>DE</sup> Metallrahmen. Trendige Kreisform. Einstellbare Position der Ringe der Pendelmodelle. LED-Lichtquelle.

<sup>IT</sup> Corpo in metallo. Forma circolare alla moda. La posizione degli anelli dei modelli a sospensione è regolabile. Sorgente luminosa LED.

<sup>FR</sup> Corps métallique. Forme arrondie tendance. Disposition des anneaux des modèles suspendus réglable. Source de lumière LED.







LEDS SANAN

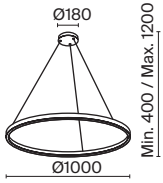





| SCATTERING ANGLE | CCT     | COLOR | ARTICLE          | POWER | LIGHT FLUX | DIMMABLE | IP    |
|------------------|---------|-------|------------------|-------|------------|----------|-------|
|                  | 3K WARM | BLACK | MOD058PL-L42B3K  | 51 W  | 3000 LM    | NO       | IP 20 |
|                  | 3K WARM | BRASS | MOD058PL-L42BS3K | 51 W  | 3000 LM    | NO       | IP 20 |
|                  | 4K DAY  | BLACK | MOD058PL-L42B4K  | 51 W  | 3000 LM    | NO       | IP 20 |
|                  | 4K DAY  | BRASS | MOD058PL-L42BS4K | 51 W  | 3000 LM    | NO       | IP 20 |

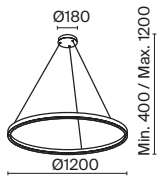

| SCATTERING ANGLE   | CCT  | COLOR   | ARTICLE          | POWER | LIGHT FLUX | DIMMABLE | IP    |
|--|--|---|------------------|-------|------------|----------|-------|
| <br>120° |  WARM |  BLACK | MOD058PL-L54B3K  | 61 W  | 3500 LM    | NO       | IP 20 |
|  |  WARM |  BRASS | MOD058PL-L54BS3K | 61 W  | 3500 LM    | NO       | IP 20 |



| SCATTERING ANGLE   | CCT  | COLOR   | ARTICLE          | POWER | LIGHT FLUX | DIMMABLE | IP    |
|--|--|---|------------------|-------|------------|----------|-------|
| <br>120° |  WARM |  BLACK | MOD058PL-L65B3K  | 81 W  | 2800 LM    | NO       | IP 20 |
|  |  WARM |  BRASS | MOD058PL-L65BS3K | 81 W  | 4800 LM    | NO       | IP 20 |

# Rim

<sup>EN</sup> Metal body. Trendy circle shape. The position of the rings of the pendant models is adjustable. LED light source.

<sup>DE</sup> Metallrahmen. Trendige Kreisform. Einstellbare Position der Ringe der Pendelmodelle. LED-Lichtquelle.

<sup>IT</sup> Corpo in metallo. Forma circolare alla moda. La posizione degli anelli dei modelli a sospensione è regolabile. Sorgente luminosa LED.

<sup>FR</sup> Corps métallique. Forme arrondie tendance. Disposition des anneaux des modèles suspendus réglable. Source de lumière LED.

B

BS



LEDS SANAN

## CHOOSE A COLOR



BLACK / BRASS

## CHOOSE YOUR COLOR TEMPERATURE

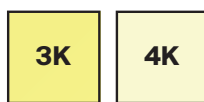

WARM / DAY

## CHOOSE SIZE AND POWER

61W × Ø600 / 88W × Ø800 / 115W × Ø800



Ø 600



Ø 800

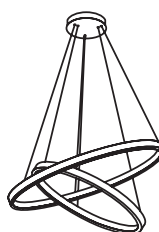





MOD058PL-L74BS4K

Light source with acrylic diffuser for anti-glare effect.

# Rim

<sup>EN</sup> Metal body. Trendy circle shape. The position of the rings of the pendant models is adjustable. LED light source.

<sup>DE</sup> Metallrahmen. Trendige Kreisform. Einstellbare Position der Ringe der Pendelmodelle. LED-Lichtquelle.

<sup>IT</sup> Corpo in metallo. Forma circolare alla moda. La posizione degli anelli dei modelli a sospensione è regolabile. Sorgente luminosa LED.

<sup>FR</sup> Corps métallique. Forme arrondie tendance. Disposition des anneaux des modèles suspendus réglable. Source de lumière LED.



LEDS SANAN

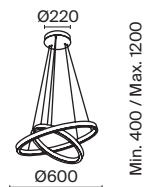

SCATTERING  
ANGLE

CCT

COLOR

ARTICLE

POWER

LIGHT FLUX

DIMMABLE

IP

**WASH WIDE**

**3K** WARM

**BLACK**

MOD058PL-L55B3K

61 W

3500 LM

NO

IP 20



**3K** WARM

**BRASS**

MOD058PL-L55BS3K

61 W

3500 LM

NO

IP 20



SCATTERING ANGLE

CCT

COLOR

ARTICLE

POWER

LIGHT FLUX

DIMMABLE

IP

**WASH WIDE**



|           |      |         |                  |      |         |    |       |
|-----------|------|---------|------------------|------|---------|----|-------|
| <b>3K</b> | WARM | ■ BLACK | MOD058PL-L74B3K  | 88 W | 5200 LM | NO | IP 20 |
| <b>3K</b> | WARM | ■ BRASS | MOD058PL-L74BS3K | 88 W | 5200 LM | NO | IP 20 |
| <b>4K</b> | DAY  | ■ BLACK | MOD058PL-L74B4K  | 88 W | 5200 LM | NO | IP 20 |
| <b>4K</b> | DAY  | ■ BRASS | MOD058PL-L74BS4K | 88 W | 5200 LM | NO | IP 20 |

# Rim

<sup>EN</sup> Metal body. Trendy circle shape. The position of the rings of the pendant models is adjustable. LED light source.

<sup>DE</sup> Metallrahmen. Trendige Kreisform. Einstellbare Position der Ringe der Pendelmodelle. LED-Lichtquelle.

<sup>IT</sup> Corpo in metallo. Forma circolare alla moda. La posizione degli anelli dei modelli a sospensione è regolabile. Sorgente luminosa LED.

<sup>FR</sup> Corps métallique. Forme arrondie tendance. Disposition des anneaux des modèles suspendus réglable. Source de lumière LED.



LEDS SANAN



SCATTERING  
ANGLE

CCT

COLOR

ARTICLE

POWER

LIGHT FLUX

DIMMABLE

IP

WASH WIDE



|           |      |         |                   |       |         |    |       |
|-----------|------|---------|-------------------|-------|---------|----|-------|
| <b>3K</b> | WARM | ■ BLACK | MOD058PL-L100B3K  | 115 W | 6100 LM | NO | IP 20 |
| <b>3K</b> | WARM | ■ BRASS | MOD058PL-L100BS3K | 115 W | 6100 LM | NO | IP 20 |
| <b>4K</b> | DAY  | ■ BLACK | MOD058PL-L100B4K  | 115 W | 6100 LM | NO | IP 20 |
| <b>4K</b> | DAY  | ■ BRASS | MOD058PL-L100BS4K | 115 W | 6100 LM | NO | IP 20 |





MOD058PL-L100BS4K

Light source with acrylic diffuser for anti-glare effect.

# FLEXIB

The page features several decorative, flowing blue lines that sweep across the background, framing the central text and adding a sense of movement and fluidity.

Maytoni  
Technical

Present  
illuminated

Flexible  
neon

BLE

NEON

Interior  
lamps

# Tau lamps

## LED

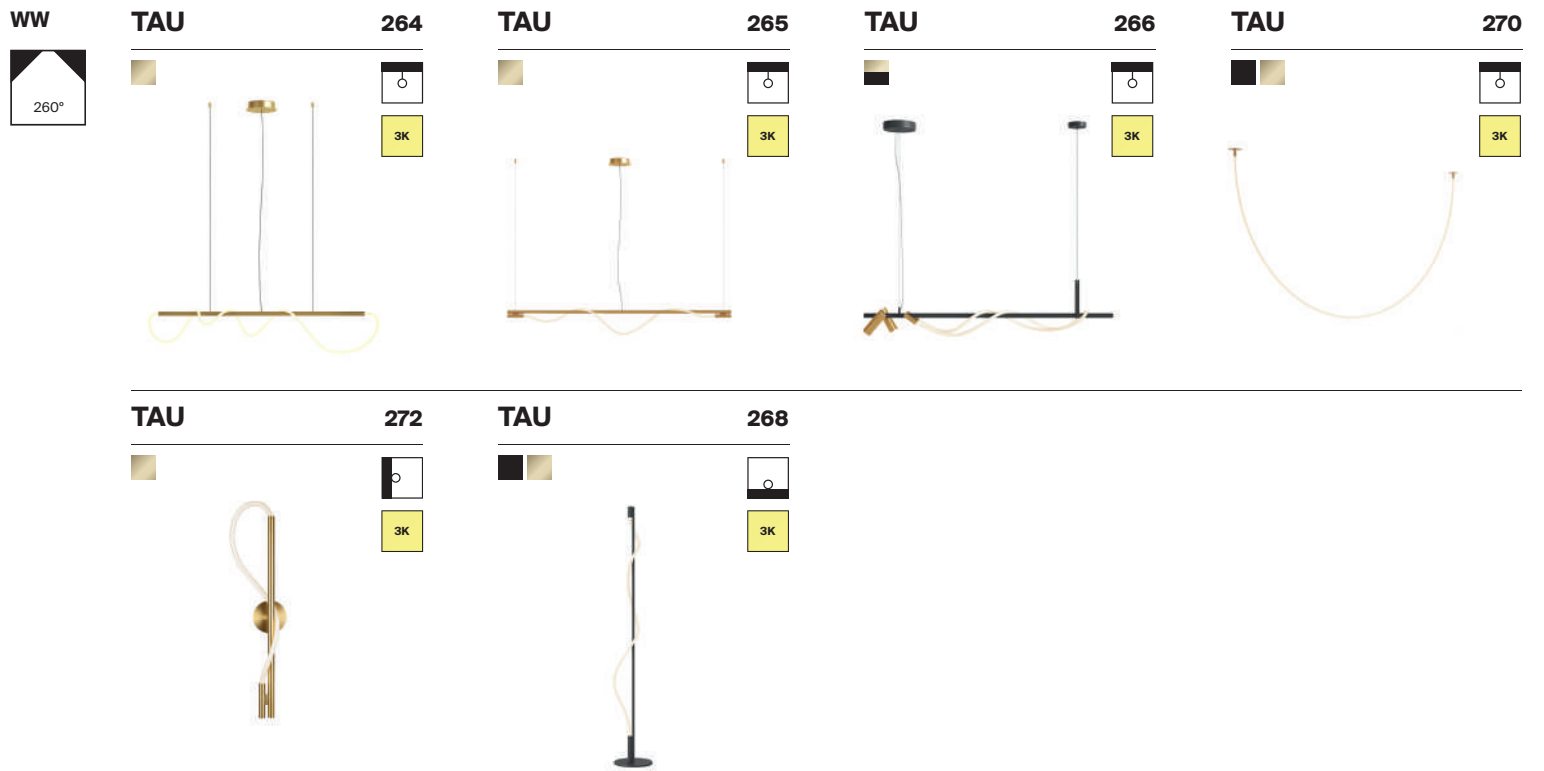



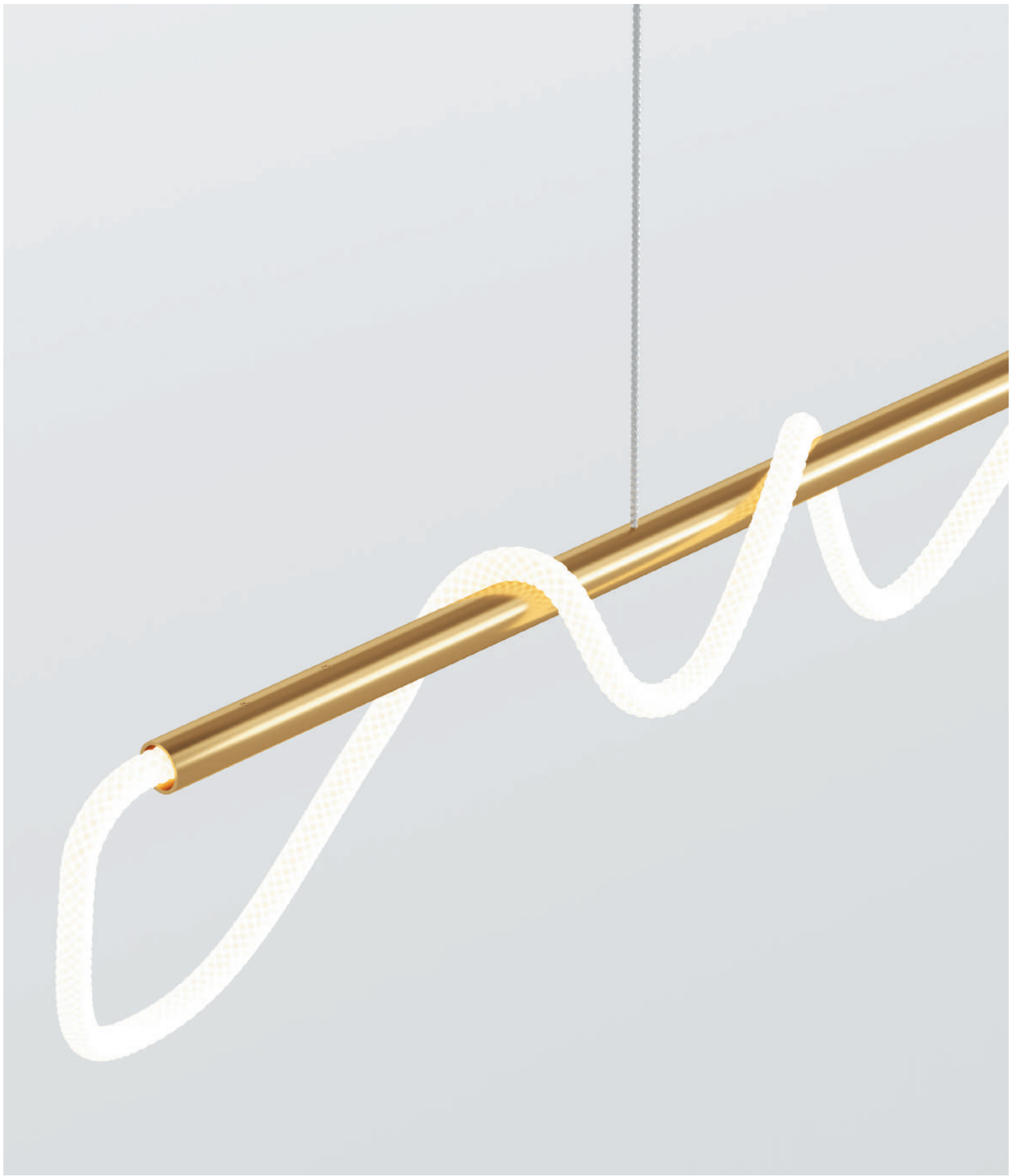

MOD166PL-L20G3K

# Tau

<sup>EN</sup> Aluminum case. Diffuser of two types: silicone tube and ultra-strong tourniquet (does not turn yellow over time, has high strength). LED light source. Soft uniform glow thanks to the high density of the LEDs.

<sup>DE</sup> Rahmen aus Aluminium. Zwei Arten von Diffusoren: Ein Silikonschlauch und ein superfestes Kabelbündel (vergilbt im Laufe der Zeit nicht, hat eine hohe Festigkeit). LED-Lichtquelle. Weiches, gleichmäßiges Leuchten dank der hohen Dichte der LEDs.

<sup>IT</sup> Corpo in alluminio. Diffusore di due tipi: tubo in silicone e laccio emostatico ultra resistente (non ingiallisce nel tempo, ha un'elevata resistenza). Sorgente luminosa LED. Bagliore morbido e uniforme grazie all'elevata densità dei LED.

<sup>FR</sup> Corps en aluminium. Diffuseur de deux types: tube en silicone et gaine ultra résistante (ne jaunit pas avec le temps, forte solidité). Source de lumière LED. Éclairage doux uniforme grâce à une forte densité de LED.



LEDS SANAN

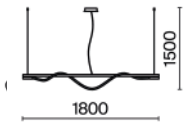

| SCATTERING ANGLE | CCT     | COLOR | ARTICLE         | POWER | LIGHT FLUX | DIMMABLE | IP    |
|------------------|---------|-------|-----------------|-------|------------|----------|-------|
| 260°             | 3K WARM | GOLD  | MOD166PL-L30G3K | 30 W  | 1250 LM    | NO       | IP 20 |

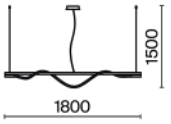

| SCATTERING ANGLE | CCT            | COLOR       | ARTICLE         | POWER | LIGHT FLUX | DIMMABLE | IP    |
|------------------|----------------|-------------|-----------------|-------|------------|----------|-------|
| <b>WW</b>        | <b>3K</b> WARM | <b>GOLD</b> | MOD166PL-L20G3K | 21 W  | 910 LM     | NO       | IP 20 |



# Tau

<sup>EN</sup> Aluminum case. Diffuser of two types: silicone tube and ultra-strong tourniquet (does not turn yellow over time, has high strength). LED light source. Soft uniform glow thanks to the high density of the LEDs.

<sup>DE</sup> Rahmen aus Aluminium. Zwei Arten von Diffusoren: Ein Silikonschlauch und ein superfestes Kabelbündel (vergilbt im Laufe der Zeit nicht, hat eine hohe Festigkeit). LED-Lichtquelle. Weiches, gleichmäßiges Leuchten dank der hohen Dichte der LEDs.

<sup>IT</sup> Corpo in alluminio. Diffusore di due tipi: tubo in silicone e laccio emostatico ultra resistente (non ingiallisce nel tempo, ha un'elevata resistenza). Sorgente luminosa LED. Bagliore morbido e uniforme grazie all'elevata densità dei LED.

<sup>FR</sup> Corps en aluminium. Diffuseur de deux types: tube en silicone et gaine ultra résistante (ne jaunit pas avec le temps, forte solidité). Source de lumière LED. Éclairage doux uniforme grâce à une forte densité de LED.



LEDS SANAN

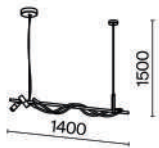

| SCATTERING ANGLE | CCT     | COLOR      | ARTICLE          | POWER | LIGHT FLUX | DIMMABLE | IP    |
|------------------|---------|------------|------------------|-------|------------|----------|-------|
| WW               | 3K WARM | BLACK/GOLD | MOD166PL-L30GB3K | 42 W  | 1500 LM    | NO       | IP 20 |







MOD166PL-L30GB3K



# Tau

<sup>EN</sup> Aluminum case. Diffuser of two types: silicone tube and ultra-strong tourniquet (does not turn yellow over time, has high strength). LED light source. Soft uniform glow thanks to the high density of the LEDs.

<sup>DE</sup> Rahmen aus Aluminium. Zwei Arten von Diffusoren: Ein Silikonschlauch und ein superfestes Kabelbündel (vergilbt im Laufe der Zeit nicht, hat eine hohe Festigkeit). LED-Lichtquelle. Weiches, gleichmäßiges Leuchten dank der hohen Dichte der LEDs.

<sup>IT</sup> Corpo in alluminio. Diffusore di due tipi: tubo in silicone e laccio emostatico ultra resistente (non ingiallisce nel tempo, ha un'elevata resistenza). Sorgente luminosa LED. Bagliore morbido e uniforme grazie all'elevata densità dei LED.

<sup>FR</sup> Corps en aluminium. Diffuseur de deux types: tube en silicone et gaine ultra résistante (ne jaunit pas avec le temps, forte solidité). Source de lumière LED. Éclairage doux uniforme grâce à une forte densité de LED.

**B**



LEDS SANAN



| SCATTERING ANGLE | CCT            | COLOR        | ARTICLE         | POWER | LIGHT FLUX | DIMMABLE | IP    |
|------------------|----------------|--------------|-----------------|-------|------------|----------|-------|
| <b>WW</b>        | <b>3K</b> WARM | <b>BLACK</b> | MOD166FL-L15B3K | 15 W  | 450 LM     | NO       | IP 20 |







MOD166FL-L15B3K



# Tau

<sup>EN</sup> Aluminum case. Diffuser of two types: silicone tube and ultra-strong tourniquet (does not turn yellow over time, has high strength). LED light source. Soft uniform glow thanks to the high density of the LEDs.

<sup>DE</sup> Rahmen aus Aluminium. Zwei Arten von Diffusoren: Ein Silikonschlauch und ein superfestes Kabelbündel (vergilbt im Laufe der Zeit nicht, hat eine hohe Festigkeit). LED-Lichtquelle. Weiches, gleichmäßiges Leuchten dank der hohen Dichte der LEDs.

<sup>IT</sup> Corpo in alluminio. Diffusore di due tipi: tubo in silicone e laccio emostatico ultra resistente (non ingiallisce nel tempo, ha un'elevata resistenza). Sorgente luminosa LED. Bagliore morbido e uniforme grazie all'elevata densità dei LED.

<sup>FR</sup> Corps en aluminium. Diffuseur de deux types: tube en silicone et gaine ultra résistante (ne jaunit pas avec le temps, forte solidité). Source de lumière LED. Éclairage doux uniforme grâce à une forte densité de LED.



LEDS SANAN

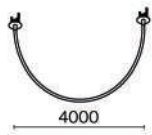

| SCATTERING ANGLE  | CCT            | COLOR        | ARTICLE         | POWER | LIGHT FLUX | DIMMABLE | IP    |
|---|----------------|--------------|-----------------|-------|------------|----------|-------|
| <b>WW</b>   | <b>3K</b> WARM | <b>GOLD</b>  | MOD146PL-L40G3K | 40 W  | 2200 LM    | NO       | IP 20 |
|  | <b>3K</b> WARM | <b>BLACK</b> | MOD146PL-L40B3K | 40 W  | 2200 LM    | NO       | IP 20 |

270





MOD146PL-L40G3K

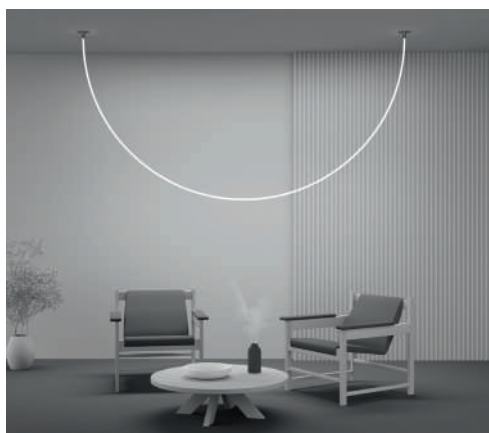

# Tau

<sup>EN</sup> Aluminum case. Diffuser of two types: silicone tube and ultra-strong tourniquet (does not turn yellow over time, has high strength). LED light source. Soft uniform glow thanks to the high density of the LEDs.

<sup>DE</sup> Rahmen aus Aluminium. Zwei Arten von Diffusoren: Ein Silikonschlauch und ein superfestes Kabelbündel (vergilbt im Laufe der Zeit nicht, hat eine hohe Festigkeit). LED-Lichtquelle. Weiches, gleichmäßiges Leuchten dank der hohen Dichte der LEDs.

<sup>IT</sup> Corpo in alluminio. Diffusore di due tipi: tubo in silicone e laccio emostatico ultra resistente (non ingiallisce nel tempo, ha un'elevata resistenza). Sorgente luminosa LED. Bagliore morbido e uniforme grazie all'elevata densità dei LED.

<sup>FR</sup> Corps en aluminium. Diffuseur de deux types: tube en silicone et gaine ultra résistante (ne jaunit pas avec le temps, forte solidité). Source de lumière LED. Éclairage doux uniforme grâce à une forte densité de LED.



LEDS SANAN

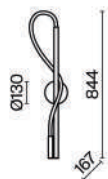

SCATTERING  
ANGLE

CCT

COLOR

ARTICLE

POWER

LIGHT FLUX

MATERIAL

IP

**WW** 3K WARM GOLD MOD166WL-L12G3K 13 W 600 LM TOURNIQUET IP 20







MOD166WL-L12G3K

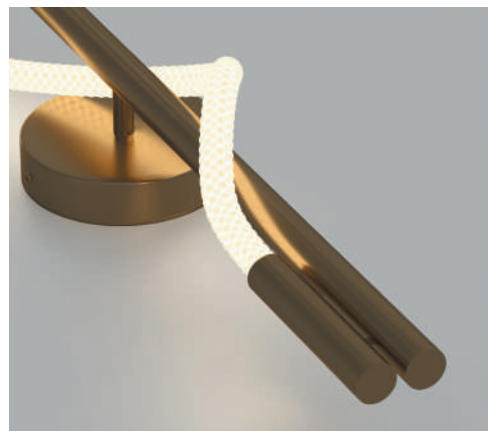

Maytoni  
Technical

# DOWNN L

Present  
illuminated



Spotlight

# LIGHTS

Lamps  
and accessories

# Spotlights

Downlights are recessed fixtures that are used to create directional lighting. In houses and apartments, they are most often used as additional light sources that are part of a multi-level lighting system.

The literal translation means “shining down”. Downlights are equipped with special reflectors responsible for the direction of the light flux. They are used to illuminate functional areas, visual space zoning, decorative lighting and other purposes. Due to their compact size and low weight, downlights are ideal for installation in plasterboard, pendant and stretch ceilings.

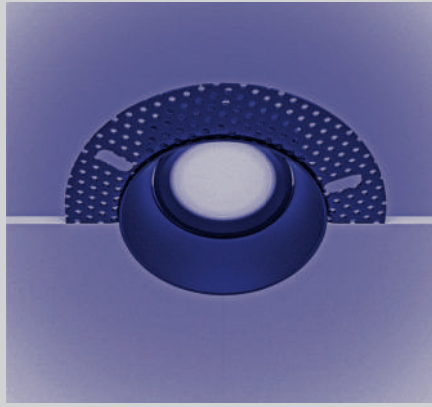

## Lamps under putty

In addition to electrical installation work, installation also involves painting work and allows you to mount products flush with the surface without seams and joints.

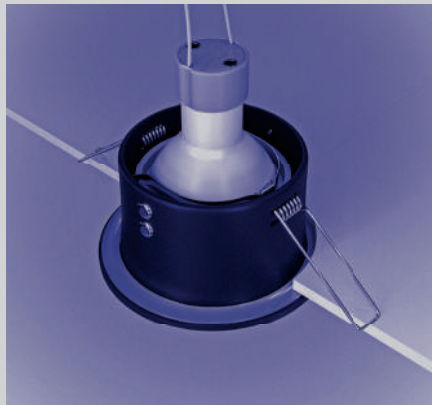

## Spring-based lamps

Suitable for installation in all types of ceilings. To use this type of mount in stretch ceilings, a special mount is required to prevent overheating of the lamp, which is purchased separately along with the main ceiling mounts.

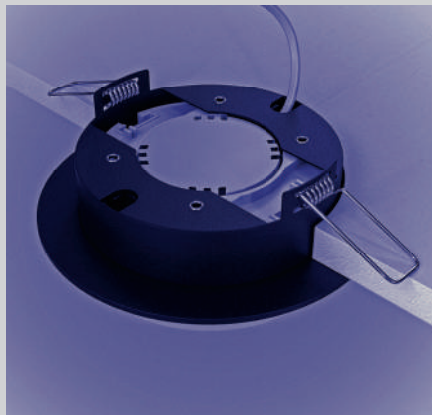















## Lamps for compact mounting

These luminaires are a type of spring-based lamps that require less than 2 centimeters of ceiling space for installation.

# Spotlights for putty







































## BASE

|   |  |  |   |   |
|---|--|--|---|---|
| <b>GU10</b><br>  | <b>SHARE</b> 288<br><br> | <b>SHARE</b> 289<br><br>   | <b>SHARE</b> 287<br><br> | <b>ATOM</b> 311<br><br> |
| <b>ATOM</b> 311<br><br> | <b>DOT</b> 376<br><br>  | <b>DOT</b> 376<br><br> |   |   |



# Spotlights

## BASE

|  |   |  |  |   |
|--|---|--|--|---|
|  | <b>STARK</b> <b>300</b><br>    | <b>STARK</b> <b>300</b><br>   | <b>ZOOM</b> <b>318</b><br>   | <b>ZOOM</b> <b>320</b><br>   |
|  | <b>ZOOM</b> <b>320</b><br>   | <b>REIF</b> <b>284</b><br>    | <b>REIF</b> <b>287</b><br>    | <b>SHARE</b> <b>352</b><br>    |
|  | <b>ATOM</b> <b>302</b><br>    | <b>ATOM</b> <b>302</b><br>   | <b>ATOM</b> <b>304</b><br>    | <b>DOT</b> <b>305</b><br>   |
|  | <b>ATOM</b> <b>310</b><br>    | <b>DOT</b> <b>314</b><br>    | <b>DOT</b> <b>314</b><br>   | <b>DOT</b> <b>316</b><br>   |

# Spotlights

## BASE

GU10

**METAL MODERN** 324



**METAL MODERN** 324



**SLIM**

326



**YIN**

336



**LIPARI**

342



GX53

**HOOP**

328



**HOOP**



330



# Spotlights

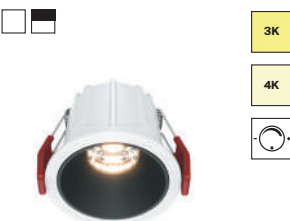
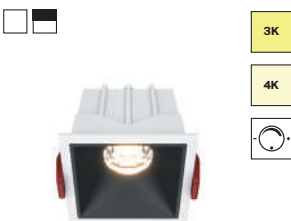
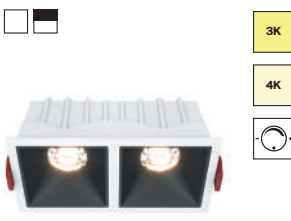

## LED

**M** **ALFA LED** **292** **ALFA LED** **296** **ALFA LED** **298** **ALFA LED** **298**

3K 4K 3K 4K 3K 4K 3K 4K

**ALFA LED** **292** **ALFA LED** **296**

3K 4K 3K 4K

**W** **ZOOM** **322** **ZOOM** **322** **ZOOM** **324** **ZOOM** **324**

3K 4K IP65 3K 4K IP65 3K 4K IP65 3K 4K IP65

# Spotlights

## LED

|           |                 |            |             |            |             |            |
|-----------|-----------------|------------|-------------|------------|-------------|------------|
| <b>W</b>  | <b>YIN</b>      | <b>337</b> | <b>YIN</b>  | <b>337</b> | <b>ZEN</b>  | <b>340</b> |
|           |                 |            |             |            |             |            |
|           |                 |            |             |            |             |            |
| <b>WW</b> | <b>STOCKTON</b> | <b>334</b> | <b>OKNO</b> | <b>344</b> | <b>OKNO</b> | <b>346</b> |
|           |                 |            |             |            |             |            |
|           |                 |            |             |            |             |            |
|           | <b>PHANTON</b>  | <b>332</b> |             |            |             |            |
|           |                 |            |             |            |             |            |
|           |                 |            |             |            |             |            |





DL023-2-01W

# Reif

<sup>EN</sup> Metal body. Two types of models: with and without a fully integrated body. The light source is a lamp with a GU10 base (not included).

<sup>DE</sup> Metallrahmen. Es gibt zwei Arten von Modellen: Mit voll integriertem und mit nicht integriertem Rahmen. Lichtquelle: Ein Leuchtmittel mit einer Fassung GU10 (nicht im Lieferumfang enthalten).

<sup>IT</sup> Corpo in metallo. Due tipi di modelli: con corpo completamente integrato e non. Sorgente luminosa - lampadina con attacco GU10 (non inclusa).

<sup>FR</sup> Corps métallique. Deux types de modèles: avec un corps entièrement encastré ou non. Source de lumière: ampoule à culot GU10 (non comprise dans le lot).

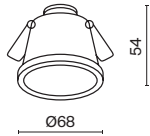

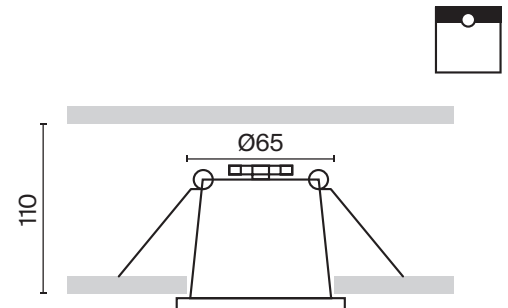

| LAMP | NUMBER OF LAMPS | COLOR          | ARTICLE    | MAX W LAMPS | IP    |
|------|-----------------|----------------|------------|-------------|-------|
|      | 1 x GU10        | ■ BLACK        | DL049-01B  | 50 W        | IP 20 |
|      | 1 x GU10        | □ WHITE        | DL049-01W  | 50 W        | IP 20 |
|      | 1 x GU10        | ■ GOLD / BLACK | DL049-01GB | 50 W        | IP 20 |
|      | 1 x GU10        | □ GOLD / WHITE | DL049-01WG | 50 W        | IP 20 |

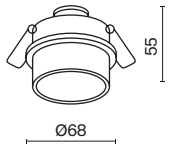

284

Recessed light source for anti-glare effect.



| LAMP   | NUMBER OF LAMPS | COLOR          | ARTICLE    | MAX W LAMPS | IP    |
|--|-----------------|----------------|------------|-------------|-------|
| <b>GU10</b>  | 1x GU10         | ■ BLACK        | DL050-01B  | 50 W        | IP 20 |
|  | 1x GU10         | □ WHITE        | DL050-01W  | 50 W        | IP 20 |
|  | 1x GU10         | ■ GOLD / BLACK | DL050-01GB | 50 W        | IP 20 |
|  | 1x GU10         | □ GOLD / WHITE | DL050-01WG | 50 W        | IP 20 |

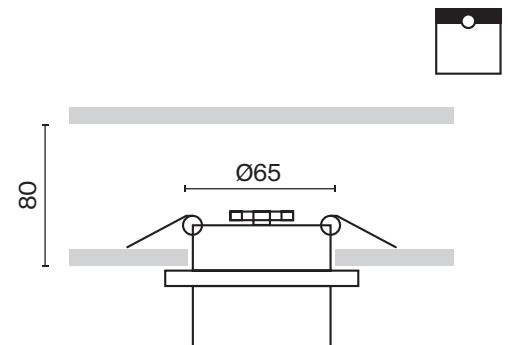

Recessed light source for anti-glare effect.

# Share

<sup>EN</sup> Metal body. Part of the luminaires has a swivel mechanism for adjusting the light flux. In a series of models for putty, with a decorative frame and with a recessed GU10 lamp (not included).

<sup>DE</sup> Metallrahmen. Ein Teil der Leuchten ist mit einer Schwenkvorrichtung zur Einstellung des Lichtstroms ausgestattet. In einer Serie von Unterputz-Modellen, mit einem dekorativen Rahmen und mit einem versenkten Leuchtmittel mit einer Fassung GU10 (nicht im Lieferumfang enthalten).

<sup>IT</sup> Corpo in metallo. Parte degli apparecchi con meccanismo girevole per la regolazione del flusso luminoso. In una serie di modelli per mastice, con cornice decorativa e con lampada da incasso GU10 (non inclusa).

<sup>FR</sup> Corps métallique. Partie des LED avec un mécanisme pivotant pour le réglage du flux lumineux. Dans la série du modèle à poser sur support en plâtre, avec un cadre décoratif et une ampoule encastrée GU10 (non comprise dans le lot).

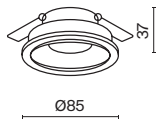

| LAMP  | NUMBER OF LAMPS | COLOR                | ARTICLE     | MAX W LAMPS | IP    |
|---|-----------------|----------------------|-------------|-------------|-------|
| <b>GU10</b>   | 1x GU10         | ■ BLACK              | DL053-01B   | 10 W        | IP 20 |
|  | 1x GU10         | ■ BLACK / MATTE GOLD | DL053-01BMG | 10 W        | IP 20 |
|   | 1x GU10         | ■ WHITE / BLACK      | DL053-01WB  | 10 W        | IP 20 |
|   | 1x GU10         | ■ WHITE / MATTE GOLD | DL053-01WMG | 10 W        | IP 20 |
|   | 1x GU10         | □ WHITE              | DL053-01W   | 10 W        | IP 20 |

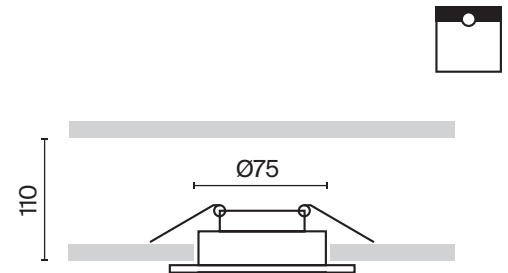



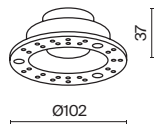

| LAMP   | NUMBER OF LAMPS | COLOR              | ARTICLE      | MAX W LAMPS | IP    |
|--|-----------------|--------------------|--------------|-------------|-------|
| <b>GU10</b>  | 1 x GU10        | WHITE / BLACK      | DL051-U-2WB  | 10 W        | IP 20 |
|  | 1 x GU10        | WHITE              | DL051-U-2W   | 10 W        | IP 20 |
|  | 1 x GU10        | WHITE / MATTE GOLD | DL051-U-2WMG | 10 W        | IP 20 |

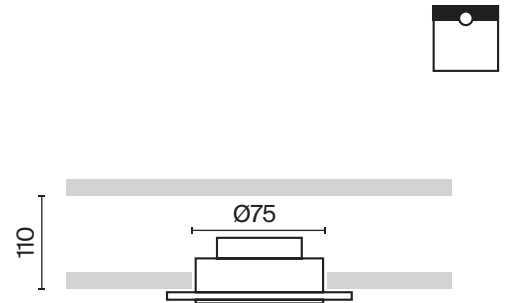

# Share

<sup>EN</sup> Metal body. Part of the luminaires has a swivel mechanism for adjusting the light flux. In a series of models for putty, with a decorative frame and with a recessed GU10 lamp (not included).

<sup>DE</sup> Metallrahmen. Ein Teil der Leuchten ist mit einer Schwenkvorrichtung zur Einstellung des Lichtstroms ausgestattet. In einer Serie von Unterputz-Modellen, mit einem dekorativen Rahmen und mit einem versenkten Leuchtmittel mit einer Fassung GU10 (nicht im Lieferumfang enthalten).

<sup>IT</sup> Corpo in metallo. Parte degli apparecchi con meccanismo girevole per la regolazione del flusso luminoso. In una serie di modelli per mastice, con cornice decorativa e con lampada da incasso GU10 (non inclusa).

<sup>FR</sup> Corps métallique. Partie des LED avec un mécanisme pivotant pour le réglage du flux lumineux. Dans la série du modèle à poser sur support en plâtre, avec un cadre décoratif et une ampoule encastrée GU10 (non comprise dans le lot).

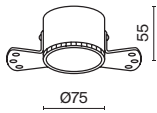

| LAMP  | NUMBER OF LAMPS | COLOR          | ARTICLE              | MAX W LAMPS | IP    |
|---|-----------------|----------------|----------------------|-------------|-------|
| <b>GU10</b>   | 1 x GU10        | ■ BLACK        | DL051-01-GU10-RD-WB  | 20 W        | IP 20 |
|  | 1 x GU10        | □ WHITE        | DL051-01-GU10-RD-W   | 20 W        | IP 20 |
|   | 1 x GU10        | ■ MATTE GOLD   | DL051-01-GU10-RD-WMG | 20 W        | IP 20 |
|   | 1 x GU10        | ■ MATTE SILVER | DL051-01-GU10-RD-WS  | 20 W        | IP 20 |

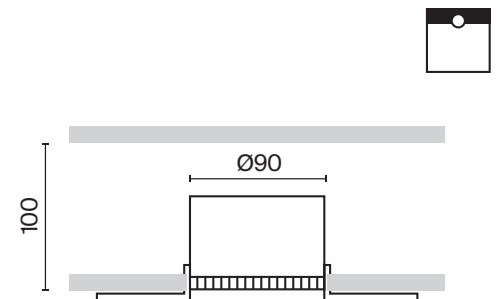

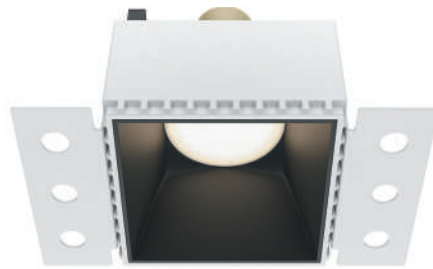
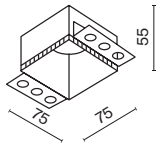

| LAMP   | NUMBER OF LAMPS | COLOR          | ARTICLE              | MAX W LAMPS | IP    |
|--|-----------------|----------------|----------------------|-------------|-------|
| <b>GU10</b>  | 1 x GU10        | ■ BLACK        | DL051-01-GU10-SQ-WB  | 20 W        | IP 20 |
|  | 1 x GU10        | □ WHITE        | DL051-01-GU10-SQ-W   | 20 W        | IP 20 |
|  | 1 x GU10        | ■ MATTE GOLD   | DL051-01-GU10-SQ-WMG | 20 W        | IP 20 |
|  | 1 x GU10        | ■ MATTE SILVER | DL051-01-GU10-SQ-WS  | 20 W        | IP 20 |



Fixing the luminaire on boron grids is designed for frameless mounting under putty.



Recessed light source for anti-glare effect.

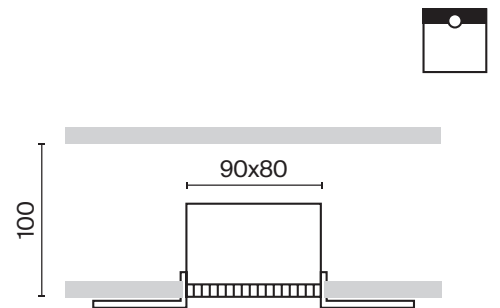









DL053-01W

# Aifa LED

EN Metal body. In a series of models with and without dimming. LED light source.  
 DE Metallrahmen. In der Serie gibt es dimmbare und nicht dimmbare Modelle. LED-Lichtquelle.  
 IT Corpo in metallo. La serie include sia modelli con dimmer che senza. Sorgente luminosa LED.  
 FR Corps métallique. Dans la série du modèle avec variateur et sans. Source de lumière LED.



LEDS BRIGELUX

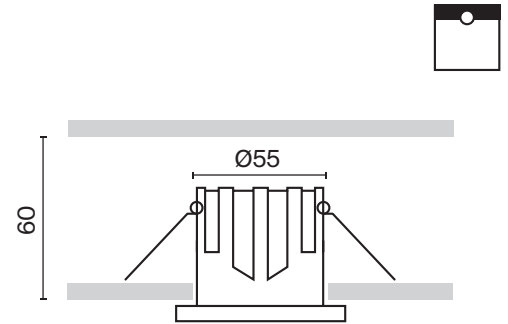
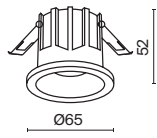

| SCATTERING ANGLE  | CCT     | COLOR       | ARTICLE                | POWER | LIGHT FLUX | DIMMABLE | IP    |
|-------------------|---------|-------------|------------------------|-------|------------|----------|-------|
| <b>MEDIUM</b><br> | 3K WARM | WHITE/BLACK | DL043-01-10W3K-RD-WB   | 10 W  | 450 LM     | NO       | IP 20 |
|                   | 3K WARM | WHITE       | DL043-01-10W3K-RD-W    | 10 W  | 500 LM     | NO       | IP 20 |
|                   | 4K DAY  | WHITE/BLACK | DL043-01-10W4K-RD-WB   | 10 W  | 500 LM     | NO       | IP 20 |
|                   | 4K DAY  | WHITE       | DL043-01-10W4K-RD-W    | 10 W  | 550 LM     | NO       | IP 20 |
|                   | 3K WARM | WHITE/BLACK | DL043-01-10W3K-D-RD-WB | 10 W  | 450 LM     | TRIAC    | IP 20 |
|                   | 3K WARM | WHITE       | DL043-01-10W3K-D-RD-W  | 10 W  | 500 LM     | TRIAC    | IP 20 |
|                   | 4K DAY  | WHITE/BLACK | DL043-01-10W4K-D-RD-WB | 10 W  | 500 LM     | TRIAC    | IP 20 |
|                   | 4K DAY  | WHITE       | DL043-01-10W4K-D-RD-W  | 10 W  | 550 LM     | TRIAC    | IP 20 |



Recessed light source for anti-glare effect.

Anti-glare filter is included.



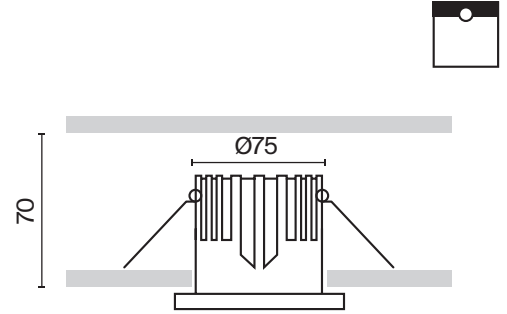
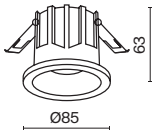

SCATTERING  
ANGLE

**MEDIUM**



| SCATTERING ANGLE  | CCT     | COLOR       | ARTICLE                | POWER | LIGHT FLUX | DIMMABLE | IP    |
|---|---------|-------------|------------------------|-------|------------|----------|-------|
| <b>MEDIUM</b><br> | 3K WARM | WHITE/BLACK | DL043-01-15W3K-RD-WB   | 15 W  | 1050 LM    | NO       | IP 20 |
|   | 3K WARM | WHITE       | DL043-01-15W3K-RD-W    | 15 W  | 1150 LM    | NO       | IP 20 |
|   | 4K DAY  | WHITE/BLACK | DL043-01-15W4K-RD-WB   | 15 W  | 1150 LM    | NO       | IP 20 |
|   | 4K DAY  | WHITE       | DL043-01-15W4K-RD-W    | 15 W  | 1250 LM    | NO       | IP 20 |
|   | 3K WARM | WHITE/BLACK | DL043-01-15W3K-D-RD-WB | 15 W  | 1050 LM    | TRIAC    | IP 20 |
|   | 3K WARM | WHITE       | DL043-01-15W3K-D-RD-W  | 15 W  | 1150 LM    | TRIAC    | IP 20 |
|   | 4K DAY  | WHITE/BLACK | DL043-01-15W4K-D-RD-WB | 15 W  | 1150 LM    | TRIAC    | IP 20 |
|   | 4K DAY  | WHITE       | DL043-01-15W4K-D-RD-W  | 15 W  | 1250 LM    | TRIAC    | IP 20 |



Recessed light source for anti-glare effect.

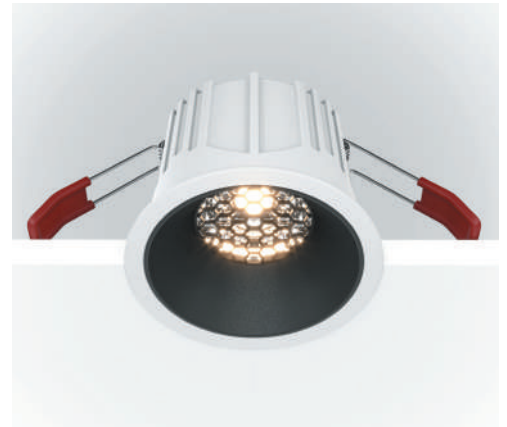

Anti-glare filter is included.

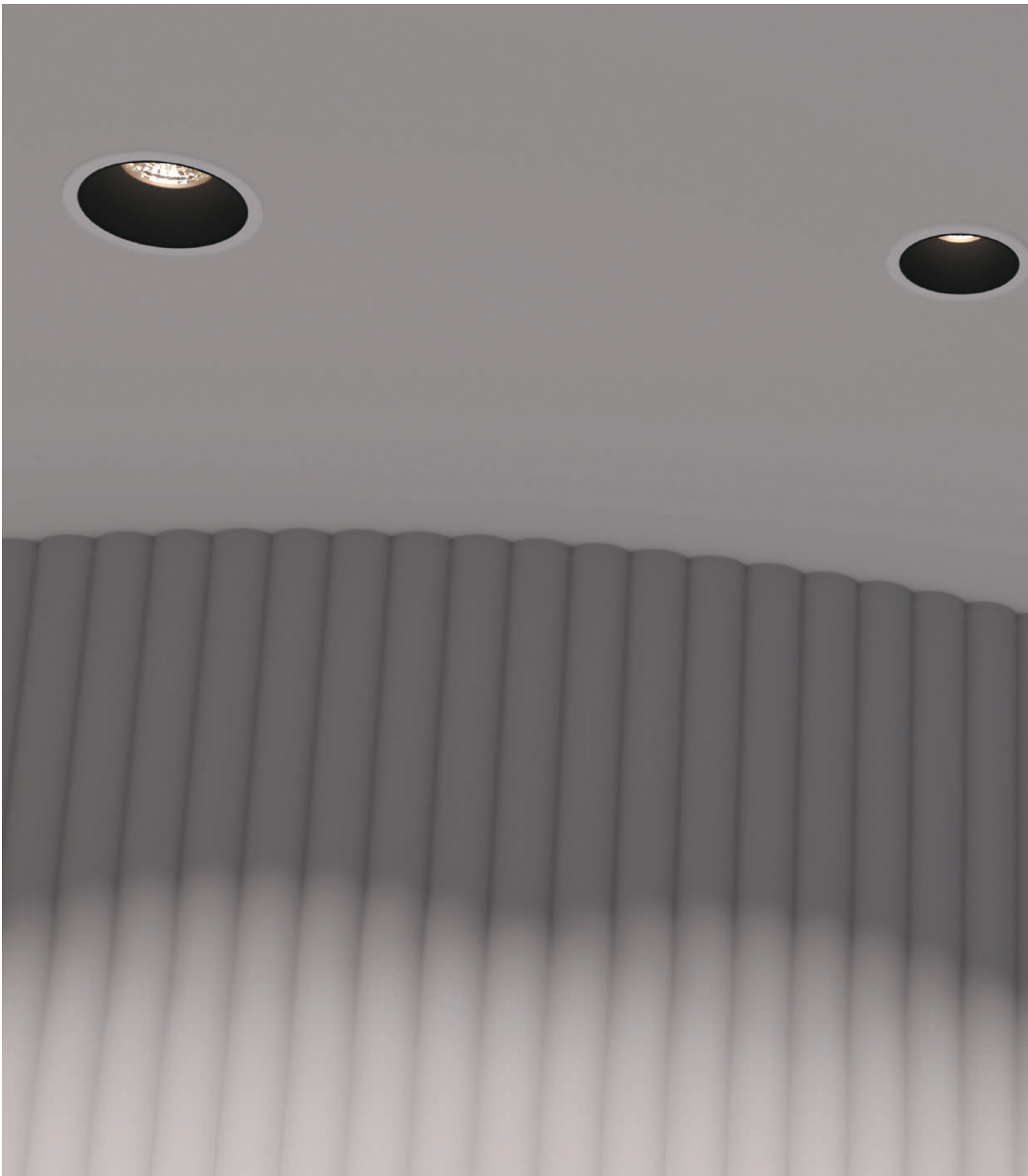





DL043-01-10W3K-RD-W DL043-01-15W3K-RD-W

# Aifa LED

EN Metal body. In a series of models with and without dimming. LED light source.  
 DE Metallrahmen. In der Serie gibt es dimmbare und nicht dimmbare Modelle. LED-Lichtquelle.  
 IT Corpo in metallo. La serie include sia modelli con dimmer che senza. Sorgente luminosa LED.  
 FR Corps métallique. Dans la série du modèle avec variateur et sans. Source de lumière LED.



LEDS BRIGELUX

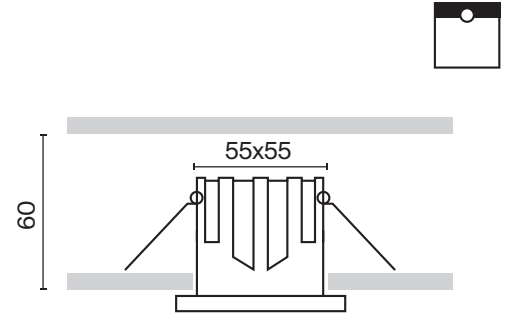
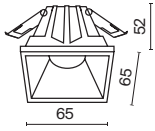

| SCATTERING ANGLE  | CCT     | COLOR       | ARTICLE                | POWER | LIGHT FLUX | DIMMABLE | IP    |
|-------------------|---------|-------------|------------------------|-------|------------|----------|-------|
| <b>MEDIUM</b><br> | 3K WARM | WHITE/BLACK | DL043-01-10W3K-SQ-WB   | 10 W  | 450 LM     | NO       | IP 20 |
|                   | 3K WARM | WHITE       | DL043-01-10W3K-SQ-W    | 10 W  | 500 LM     | NO       | IP 20 |
|                   | 4K DAY  | WHITE/BLACK | DL043-01-10W4K-SQ-WB   | 10 W  | 500 LM     | NO       | IP 20 |
|                   | 4K DAY  | WHITE       | DL043-01-10W4K-SQ-W    | 10 W  | 550 LM     | NO       | IP 20 |
|                   | 3K WARM | WHITE/BLACK | DL043-01-10W3K-D-SQ-WB | 10 W  | 450 LM     | TRIAC    | IP 20 |
|                   | 3K WARM | WHITE       | DL043-01-10W3K-D-SQ-W  | 10 W  | 500 LM     | TRIAC    | IP 20 |
|                   | 4K DAY  | WHITE/BLACK | DL043-01-10W4K-D-SQ-WB | 10 W  | 500 LM     | TRIAC    | IP 20 |
|                   | 4K DAY  | WHITE       | DL043-01-10W4K-D-SQ-W  | 10 W  | 550 LM     | TRIAC    | IP 20 |

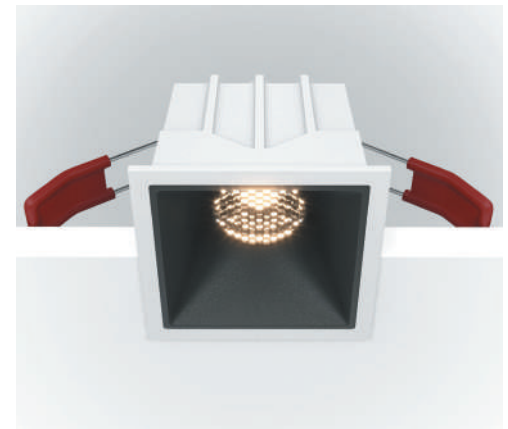
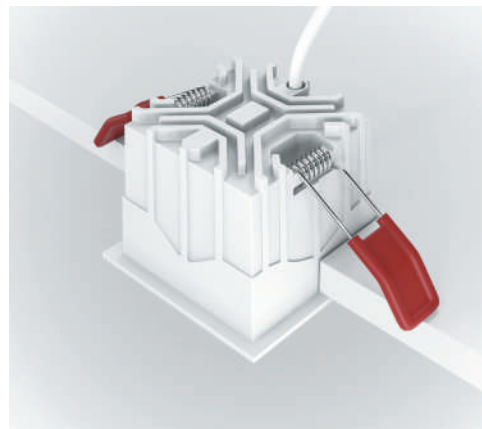

Recessed light source for anti-glare effect.

Anti-glare filter is included.

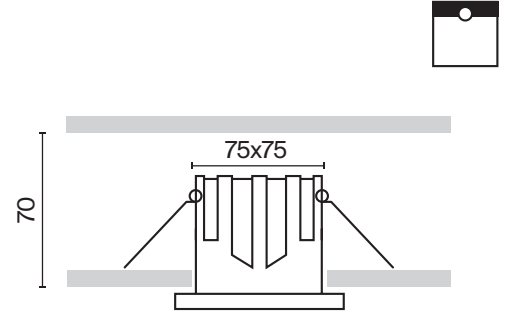
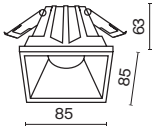

SCATTERING  
ANGLE

CCT

COLOR

ARTICLE

POWER

LIGHT FLUX

DIMMABLE IP

**MEDIUM**



|           |      |             |                        |      |         |       |       |
|-----------|------|-------------|------------------------|------|---------|-------|-------|
| <b>3K</b> | WARM | WHITE/BLACK | DL043-01-15W3K-SQ-WB   | 15 W | 1050 LM | NO    | IP 20 |
| <b>3K</b> | WARM | WHITE       | DL043-01-15W3K-SQ-W    | 15 W | 1150 LM | NO    | IP 20 |
| <b>4K</b> | DAY  | WHITE/BLACK | DL043-01-15W4K-SQ-WB   | 15 W | 1150 LM | NO    | IP 20 |
| <b>4K</b> | DAY  | WHITE       | DL043-01-15W4K-SQ-W    | 15 W | 1250 LM | NO    | IP 20 |
| <b>3K</b> | WARM | WHITE/BLACK | DL043-01-15W3K-D-SQ-WB | 15 W | 1050 LM | TRIAC | IP 20 |
| <b>3K</b> | WARM | WHITE       | DL043-01-15W3K-D-SQ-W  | 15 W | 1150 LM | TRIAC | IP 20 |
| <b>4K</b> | DAY  | WHITE/BLACK | DL043-01-15W4K-D-SQ-WB | 15 W | 1150 LM | TRIAC | IP 20 |
| <b>4K</b> | DAY  | WHITE       | DL043-01-15W4K-D-SQ-W  | 15 W | 1250 LM | TRIAC | IP 20 |

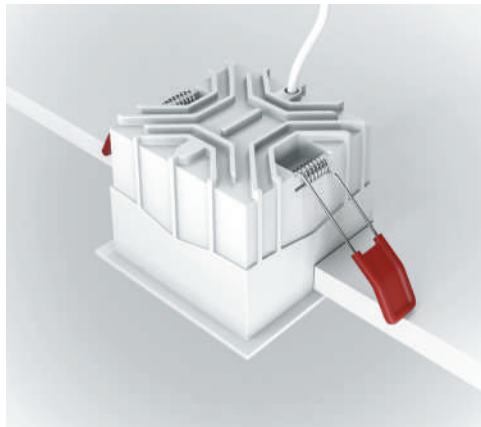

Recessed light source for anti-glare effect.

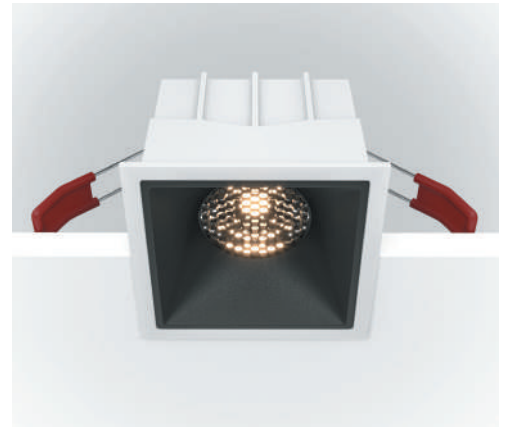

Anti-glare filter is included.

# Aifa LED

EN Metal body. In a series of models with and without dimming. LED light source.  
 DE Metallrahmen. In der Serie gibt es dimmbare und nicht dimmbare Modelle. LED-Lichtquelle.  
 IT Corpo in metallo. La serie include sia modelli con dimmer che senza. Sorgente luminosa LED.  
 FR Corps métallique. Dans la série du modèle avec variateur et sans. Source de lumière LED.



LEDS BRIGELUX

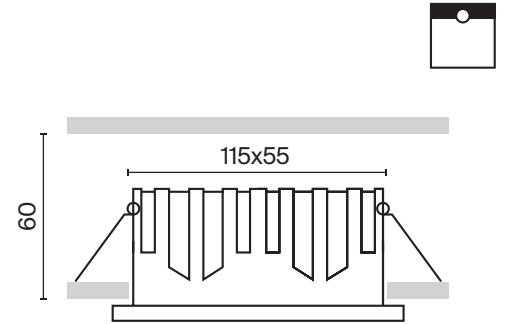
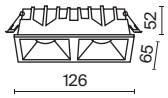

| SCATTERING ANGLE  | CCT     | COLOR       | ARTICLE                | POWER    | LIGHT FLUX | DIMMABLE | IP    |
|-------------------|---------|-------------|------------------------|----------|------------|----------|-------|
| <b>MEDIUM</b><br> | 3K WARM | WHITE/BLACK | DL043-02-10W3K-SQ-WB   | 2 x 10 W | 900 LM     | NO       | IP 20 |
|                   | 3K WARM | WHITE       | DL043-02-10W3K-SQ-W    | 2 x 10 W | 1000 LM    | NO       | IP 20 |
|                   | 4K DAY  | WHITE/BLACK | DL043-02-10W4K-SQ-WB   | 2 x 10 W | 1000 LM    | NO       | IP 20 |
|                   | 4K DAY  | WHITE       | DL043-02-10W4K-SQ-W    | 2 x 10 W | 1100 LM    | NO       | IP 20 |
|                   | 3K WARM | WHITE/BLACK | DL043-02-10W3K-D-SQ-WB | 2 x 10 W | 900 LM     | TRIAC    | IP 20 |
|                   | 3K WARM | WHITE       | DL043-02-10W3K-D-SQ-W  | 2 x 10 W | 1000 LM    | TRIAC    | IP 20 |
|                   | 4K DAY  | WHITE/BLACK | DL043-02-10W4K-D-SQ-WB | 2 x 10 W | 1000 LM    | TRIAC    | IP 20 |
|                   | 4K DAY  | WHITE       | DL043-02-10W4K-D-SQ-W  | 2 x 10 W | 1100 LM    | TRIAC    | IP 20 |

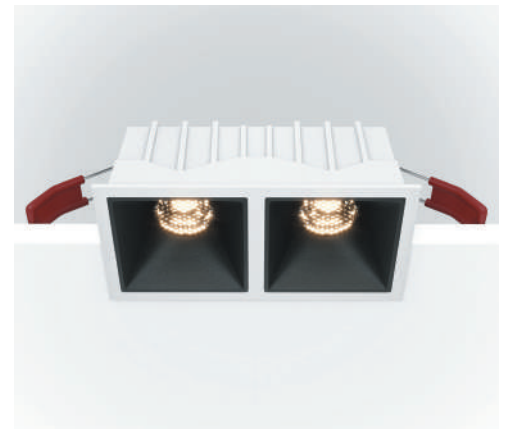
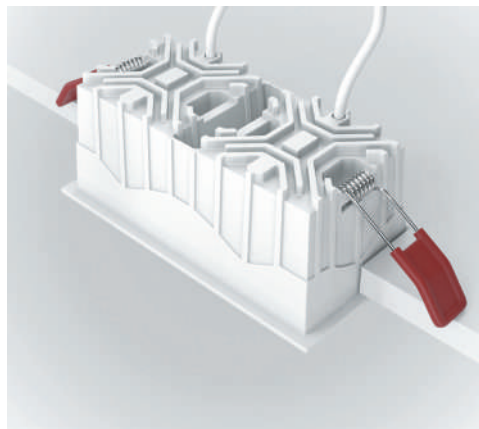

Recessed light source for anti-glare effect.

Anti-glare filter is included.



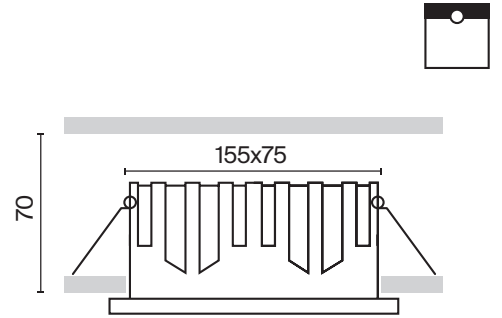
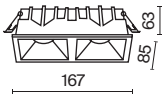

SCATTERING  
ANGLE

**MEDIUM**



| CCT     | COLOR       | ARTICLE                | POWER    | LIGHT FLUX | DIMMABLE | IP    |
|---------|-------------|------------------------|----------|------------|----------|-------|
| 3K WARM | WHITE/BLACK | DL043-02-15W3K-SQ-WB   | 2 x 15 W | 2100 LM    | NO       | IP 20 |
| 3K WARM | WHITE       | DL043-02-15W3K-SQ-W    | 2 x 15 W | 2250 LM    | NO       | IP 20 |
| 4K DAY  | WHITE/BLACK | DL043-02-15W4K-SQ-WB   | 2 x 15 W | 2350 LM    | NO       | IP 20 |
| 4K DAY  | WHITE       | DL043-02-15W4K-SQ-W    | 2 x 15 W | 2500 LM    | NO       | IP 20 |
| 3K WARM | WHITE/BLACK | DL043-02-15W3K-D-SQ-WB | 2 x 15 W | 2100 LM    | TRIAC    | IP 20 |
| 3K WARM | WHITE       | DL043-02-15W3K-D-SQ-W  | 2 x 15 W | 2250 LM    | TRIAC    | IP 20 |
| 4K DAY  | WHITE/BLACK | DL043-02-15W4K-D-SQ-WB | 2 x 15 W | 2350 LM    | TRIAC    | IP 20 |
| 4K DAY  | WHITE       | DL043-02-15W4K-D-SQ-W  | 2 x 15 W | 2500 LM    | TRIAC    | IP 20 |

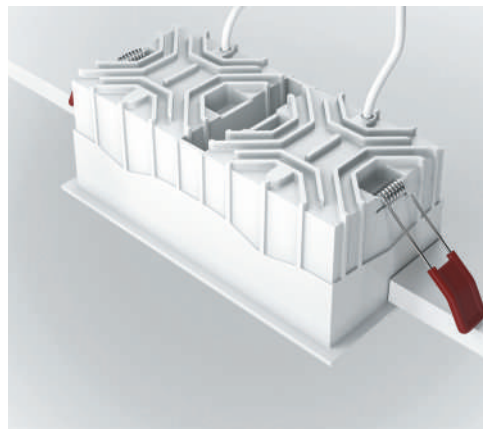

Recessed light source for anti-glare effect.

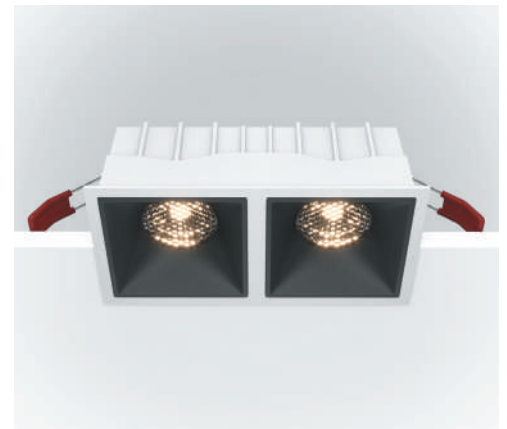

Anti-glare filter is included.

# Stark

EN Metal body. Round or square shape. High protection class IP65. Light source – GU10 lamp (not included).

DE Metallrahmen. Runde oder quadratische Form. Hohe Schutzart IP65. Lichtquelle: Ein Leuchtmittel mit einer Fassung GU10 (nicht im Lieferumfang enthalten).

IT Corpo in metallo. Forma rotonda o quadrata. Classe di protezione elevata IP65. Sorgente luminosa - Lampadina GU10 (non inclusa).

FR Corps métallique. Forme ronde ou carré. Haut indice de protection IP65. Source de lumière: ampoule GU10 (non comprise dans le lot).

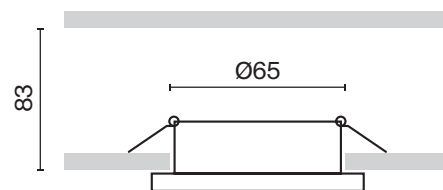
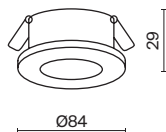
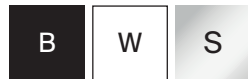

| LAMP  | NUMBER OF LAMPS | COLOR    | ARTICLE            | MAX W LAMPS | IP    |
|---|-----------------|----------|--------------------|-------------|-------|
| <b>GU10</b>   | 1x GU10         | ■ BLACK  | DL083-01-GU10-RD-B | 50 W        | IP 65 |
|  | 1x GU10         | □ WHITE  | DL083-01-GU10-RD-W | 50 W        | IP 65 |
|   | 1x GU10         | ■ SILVER | DL083-01-GU10-RD-S | 50 W        | IP 65 |

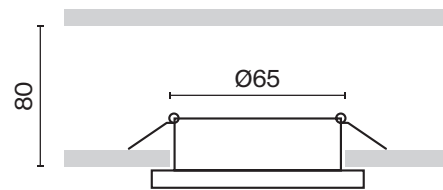
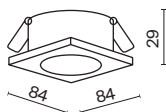

| LAMP  | NUMBER OF LAMPS | COLOR    | ARTICLE            | MAX W LAMPS | IP    |
|---|-----------------|----------|--------------------|-------------|-------|
| <b>GU10</b>   | 1x GU10         | ■ BLACK  | DL083-01-GU10-SQ-B | 50 W        | IP 65 |
|  | 1x GU10         | □ WHITE  | DL083-01-GU10-SQ-W | 50 W        | IP 65 |
|   | 1x GU10         | ■ SILVER | DL083-01-GU10-SQ-S | 50 W        | IP 65 |

300



DL083-01-GU10-RD-W

IP65 \*Suitable for use in wet areas.

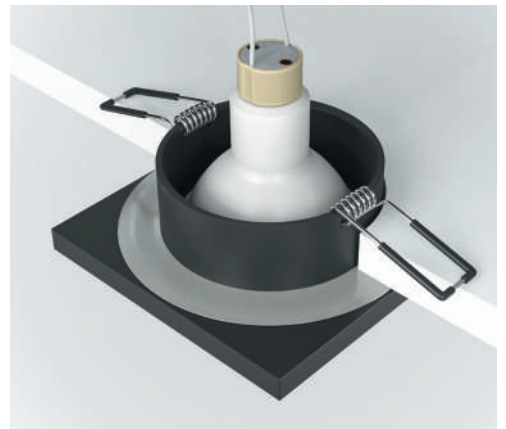
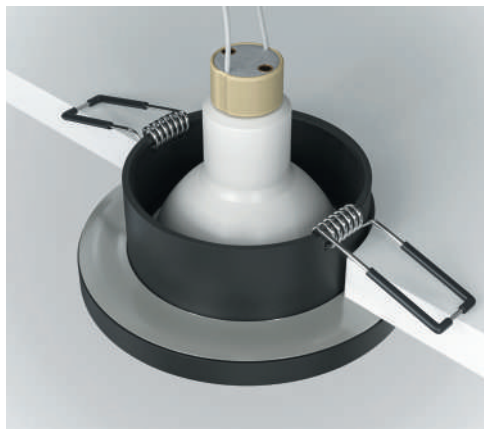

# Atom

EN Aluminum case. Swivel mechanism for adjusting the light flux. Light source – GU10 lamp (not included).

DE Rahmen aus Aluminium. Schwenkvorrichtung zur Einstellung des Lichtstroms.

Lichtquelle: Ein Leuchtmittel mit einer Fassung GU10 (nicht im Lieferumfang enthalten).

IT Corpo in alluminio. Meccanismo girevole per la regolazione del flusso luminoso. Sorgente luminosa – Lampadina GU10 (non inclusa).

FR Corps en aluminium. Mécanisme pivotant pour le réglage du flux lumineux. Source de lumière: ampoule GU10 (non comprise dans le lot).

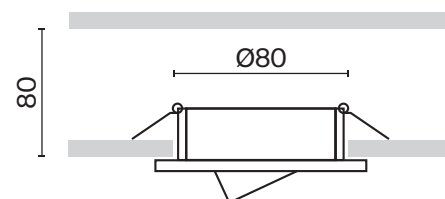
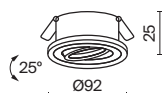

| LAMP  | NUMBER OF LAMPS | COLOR   | ARTICLE     | MAX W LAMPS | IP    |
|---|-----------------|---------|-------------|-------------|-------|
| <b>GU10</b>   | 1 x GU10        | ■ BLACK | DL023-2-01B | 50 W        | IP 20 |
|  | 1 x GU10        | □ WHITE | DL023-2-01W | 50 W        | IP 20 |

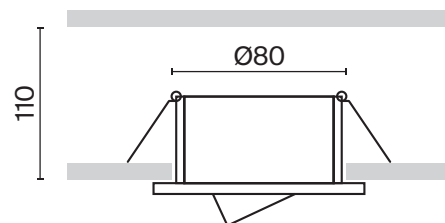
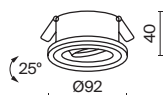

| LAMP  | NUMBER OF LAMPS | COLOR   | ARTICLE     | MAX W LAMPS | IP    |
|---|-----------------|---------|-------------|-------------|-------|
| <b>GU10</b>   | 1 x GU10        | ■ BLACK | DL025-2-01B | 50 W        | IP 20 |
|  | 1 x GU10        | □ WHITE | DL025-2-01W | 50 W        | IP 20 |





DL023-2-01B

Adjustment of the direction of the light flux  
25° along the main axis.



Recessed light source for anti-glare effect.

# Atom

<sup>EN</sup> Aluminum case. Swivel mechanism for adjusting the light flux. Light source – GU10 lamp (not included).

<sup>DE</sup> Rahmen aus Aluminium. Schwenkvorrichtung zur Einstellung des Lichtstroms. Lichtquelle: Ein Leuchtmittel mit einer Fassung GU10 (nicht im Lieferumfang enthalten).

<sup>IT</sup> Corpo in alluminio. Meccanismo girevole per la regolazione del flusso luminoso. Sorgente luminosa – Lampadina GU10 (non inclusa).

<sup>FR</sup> Corps en aluminium. Mécanisme pivotant pour le réglage du flux lumineux. Source de lumière: ampoule GU10 (non comprise dans le lot).

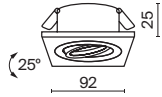

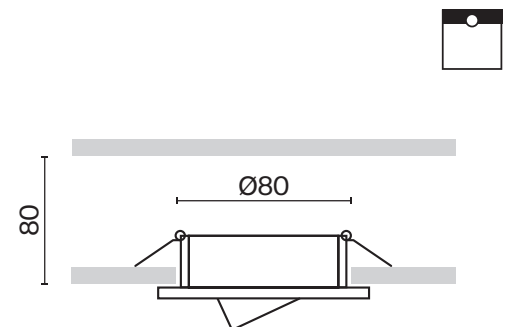

| LAMP  | NUMBER OF LAMPS | COLOR   | ARTICLE     | MAX W LAMPS | IP    |
|---|-----------------|---------|-------------|-------------|-------|
| <b>GU10</b>   | 1 x GU10        | ■ BLACK | DL024-2-01B | 50 W        | IP 20 |
|  | 1 x GU10        | □ WHITE | DL024-2-01W | 50 W        | IP 20 |

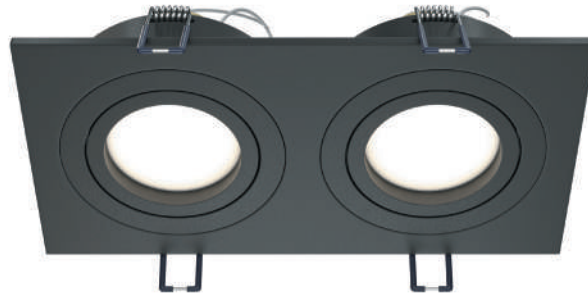
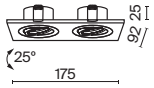

304

Recessed light source for anti-glare effect.



| LAMP   | NUMBER OF LAMPS | COLOR   | ARTICLE     | MAX W LAMPS | IP    |
|--|-----------------|---------|-------------|-------------|-------|
| <b>GU10</b>  | 2 x GU10        | ■ BLACK | DL024-2-02B | 50 W        | IP 20 |
|  | 2 x GU10        | □ WHITE | DL024-2-02W | 50 W        | IP 20 |

Adjustment of the direction of the light flux 25° along the main axis.

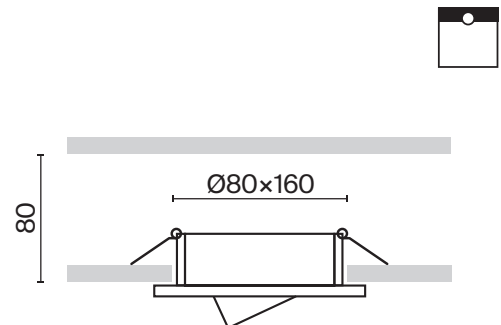
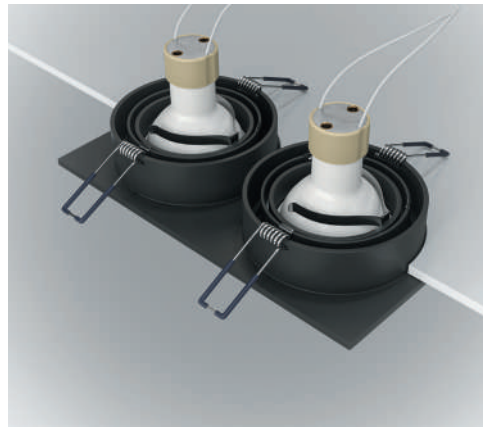

Recessed light source for anti-glare effect.







DL024-2-01B DL024-2-02B







# Atom

<sup>EN</sup> Aluminum case. Swivel mechanism for adjusting the light flux. Light source – GU10 lamp (not included).

<sup>DE</sup> Rahmen aus Aluminium. Schwenkvorrichtung zur Einstellung des Lichtstroms. Lichtquelle: Ein Leuchtmittel mit einer Fassung GU10 (nicht im Lieferumfang enthalten).

<sup>IT</sup> Corpo in alluminio. Meccanismo girevole per la regolazione del flusso luminoso. Sorgente luminosa – Lampadina GU10 (non inclusa).

<sup>FR</sup> Corps en aluminium. Mécanisme pivotant pour le réglage du flux lumineux. Source de lumière: ampoule GU10 (non comprise dans le lot).

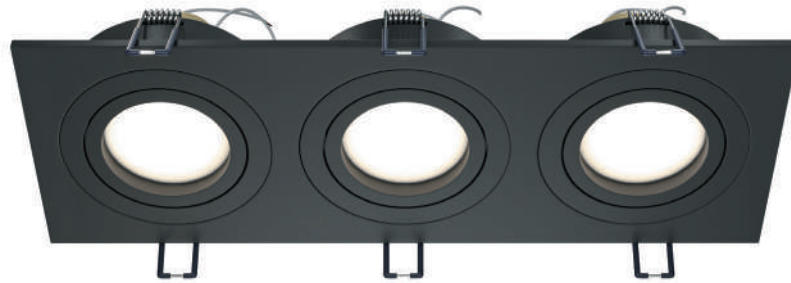
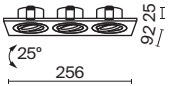

| LAMP  | NUMBER OF LAMPS | COLOR   | ARTICLE     | MAX W LAMPS | IP    |
|---|-----------------|---------|-------------|-------------|-------|
| <b>GU10</b>   | 3 x GU10        | ■ BLACK | DL024-2-03B | 50 W        | IP 20 |
|  | 3 x GU10        | □ WHITE | DL024-2-03W | 50 W        | IP 20 |

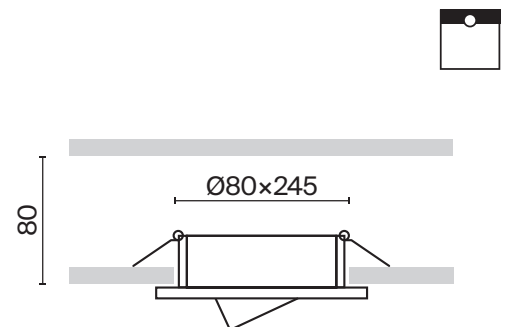

310

Recessed light source for anti-glare effect.





| LAMP | NUMBER OF LAMPS | COLOR | ARTICLE | MAX W LAMPS | IP |
|------|-----------------|-------|---------|-------------|----|
|------|-----------------|-------|---------|-------------|----|

|             |          |       |            |      |       |
|-------------|----------|-------|------------|------|-------|
| <b>GU10</b> | 1 x GU10 | WHITE | DL003-01-W | 50 W | IP 20 |
|-------------|----------|-------|------------|------|-------|

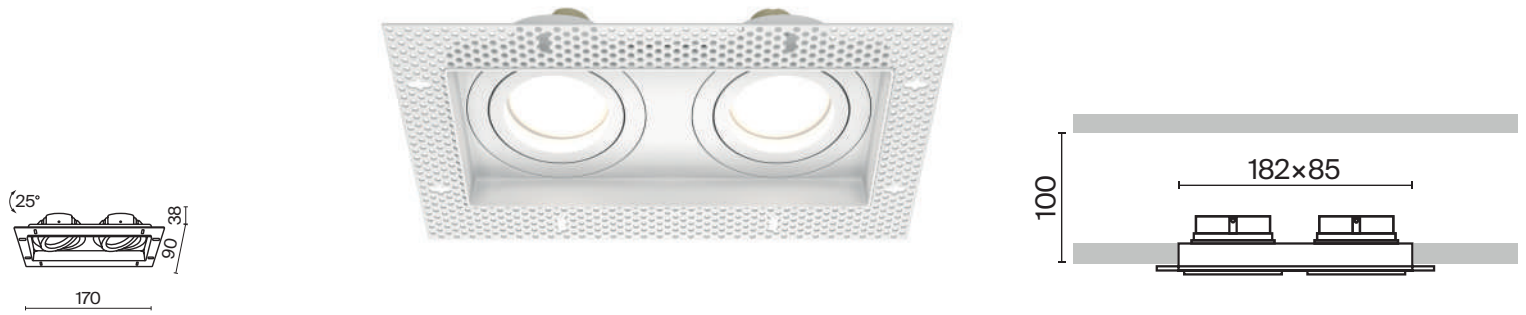

| LAMP | NUMBER OF LAMPS | COLOR | ARTICLE | MAX W LAMPS | IP |
|------|-----------------|-------|---------|-------------|----|
|------|-----------------|-------|---------|-------------|----|

|             |          |       |            |      |       |
|-------------|----------|-------|------------|------|-------|
| <b>GU10</b> | 2 x GU10 | WHITE | DL003-02-W | 50 W | IP 20 |
|-------------|----------|-------|------------|------|-------|



# Dot

<sup>EN</sup> Aluminum case. Swivel mechanism for adjusting the light flux. Light source – GU10 lamp (not included).

<sup>DE</sup> Rahmen aus Aluminium. Schwenkvorrichtung zur Einstellung des Lichtstroms.

Lichtquelle: Ein Leuchtmittel mit einer Fassung GU10 (nicht im Lieferumfang enthalten).

<sup>IT</sup> Corpo in alluminio. Meccanismo girevole per la regolazione del flusso luminoso. Sorgente luminosa – Lampadina GU10 (non inclusa).

<sup>FR</sup> Corps en aluminium. Mécanisme pivotant pour le réglage du flux lumineux. Source de lumière: ampoule GU10 (non comprise dans le lot).

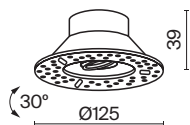

| LAMP  | NUMBER OF LAMPS | COLOR   | ARTICLE   | MAX W LAMPS | IP    |
|---|-----------------|---------|-----------|-------------|-------|
| <b>GU10</b>   | 1 x GU10        | ■ BLACK | DL042-01B | 50 W        | IP 20 |
|  | 1 x GU10        | □ WHITE | DL042-01W | 50 W        | IP 20 |



DL042-01W

Fixing the luminaire on boron grids is designed for frameless mounting under putty.

Adjustment of the direction of a light flux of 30° along the main axis.

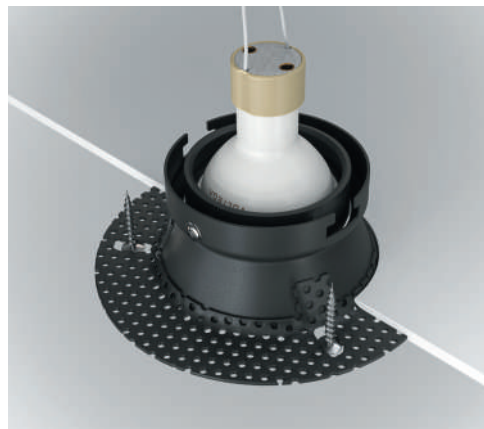

Recessed light source for anti-glare effect.

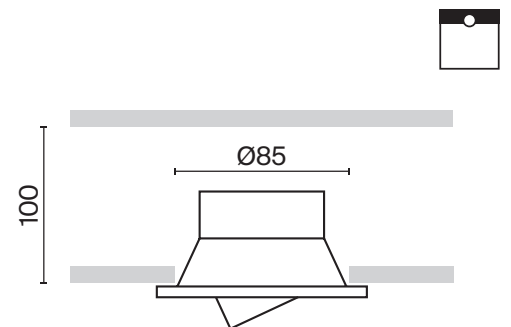

# Dot

EN Aluminum case. Swivel mechanism for adjusting the light flux. Light source – GU10 lamp (not included).

DE Rahmen aus Aluminium. Schwenkvorrichtung zur Einstellung des Lichtstroms.

Lichtquelle: Ein Leuchtmittel mit einer Fassung GU10 (nicht im Lieferumfang enthalten).

IT Corpo in alluminio. Meccanismo girevole per la regolazione del flusso luminoso. Sorgente luminosa – Lampadina GU10 (non inclusa).

FR Corps en aluminium. Mécanisme pivotant pour le réglage du flux lumineux. Source de lumière: ampoule GU10 (non comprise dans le lot).

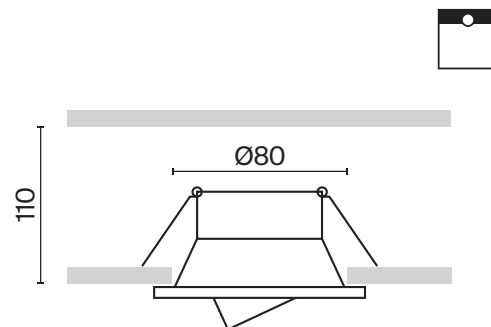
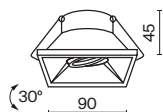

| LAMP  | NUMBER OF LAMPS | COLOR   | ARTICLE     | MAX W LAMPS | IP    |
|---|-----------------|---------|-------------|-------------|-------|
| <b>GU10</b>   | 1 x GU10        | ■ BLACK | DL029-2-01B | 50 W        | IP 20 |
|  | 1 x GU10        | □ WHITE | DL029-2-01W | 50 W        | IP 20 |

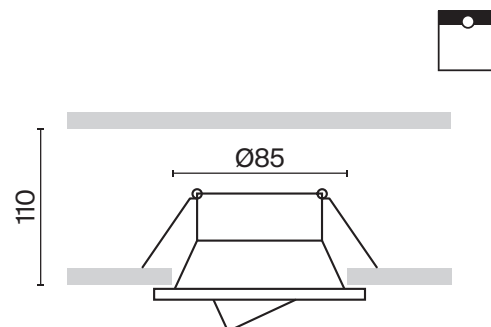

| LAMP  | NUMBER OF LAMPS | COLOR   | ARTICLE     | MAX W LAMPS | IP    |
|---|-----------------|---------|-------------|-------------|-------|
| <b>GU10</b>   | 1 x GU10        | ■ BLACK | DL028-2-01B | 50 W        | IP 20 |
|  | 1 x GU10        | □ WHITE | DL028-2-01W | 50 W        | IP 20 |





DL029-2-01B DL029-2-01W

Adjustment of the direction of a light flux of 30° along the main axis.

Recessed light source for anti-glare effect.

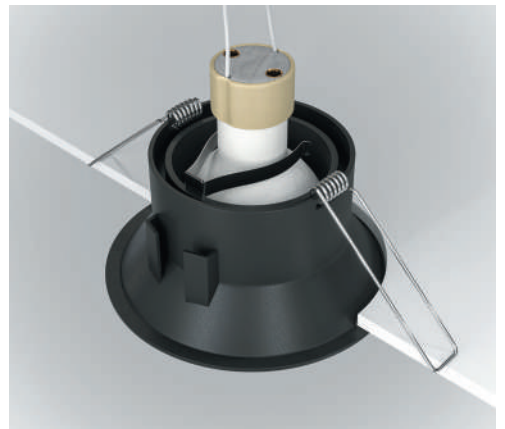
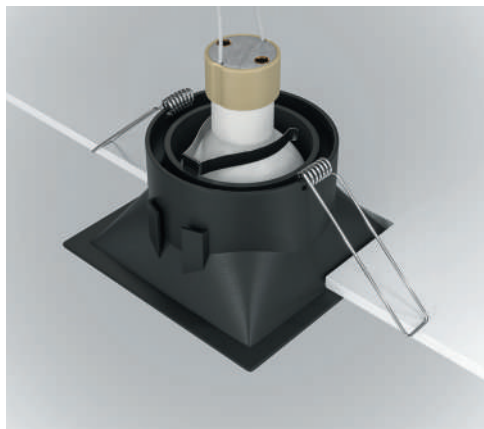

# Dot

EN Aluminum case. Swivel mechanism for adjusting the light flux. Light source – GU10 lamp (not included).

DE Rahmen aus Aluminium. Schwenkvorrichtung zur Einstellung des Lichtstroms.

Lichtquelle: Ein Leuchtmittel mit einer Fassung GU10 (nicht im Lieferumfang enthalten).

IT Corpo in alluminio. Meccanismo girevole per la regolazione del flusso luminoso. Sorgente luminosa – Lampadina GU10 (non inclusa).

FR Corps en aluminium. Mécanisme pivotant pour le réglage du flux lumineux. Source de lumière: ampoule GU10 (non comprise dans le lot).

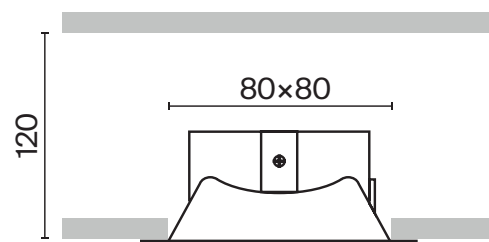
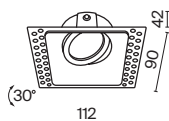

| LAMP  | NUMBER OF LAMPS | COLOR   | ARTICLE       | MAX W LAMPS | IP    |
|---|-----------------|---------|---------------|-------------|-------|
| <b>GU10</b>   | 1 x GU10        | ■ BLACK | DL042-01-SQ-B | 50 W        | IP 20 |
|  | 1 x GU10        | □ WHITE | DL042-01-SQ-W | 50 W        | IP 20 |

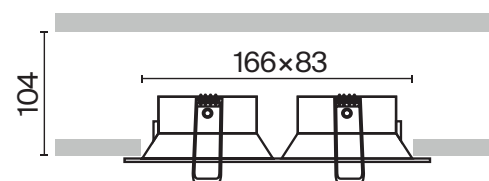
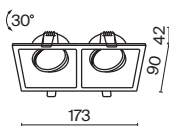

| LAMP  | NUMBER OF LAMPS | COLOR   | ARTICLE     | MAX W LAMPS | IP    |
|---|-----------------|---------|-------------|-------------|-------|
| <b>GU10</b>   | 2 x GU10        | ■ BLACK | DL029-2-02B | 50 W        | IP 20 |
|  | 2 x GU10        | □ WHITE | DL029-2-02W | 50 W        | IP 20 |



DL042-01-SQ-B

Recessed light source for anti-glare effect.

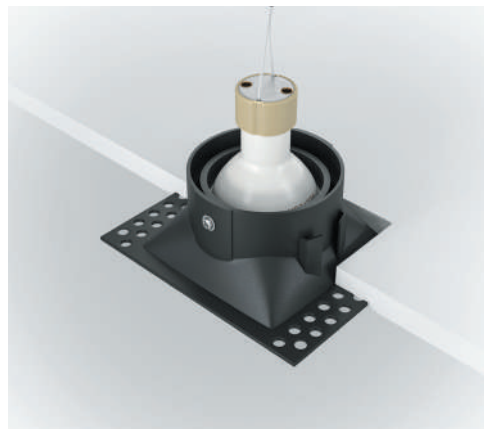

# Zoom

<sup>EN</sup> Body material – cast aluminum. High level of protection IP65. The light source is a GU10 lamp (not included) recessed into the body.

<sup>DE</sup> Rahmenmaterial: Aluminiumguss. Hohe Schutzart IP65. Die Lichtquelle – ein Leuchtmittel mit einer Fassung GU10 (nicht im Lieferumfang enthalten) – ist im Rahmen versenkt.

<sup>IT</sup> Materiale del corpo: alluminio fuso . Alto livello di protezione IP65. La sorgente luminosa è una lampadina GU10 (non inclusa) incassata nel corpo.

<sup>FR</sup> Matériau du corps: aluminium coulé. Fort indice de protection IP65. Source de lumière: ampoule GU10 (non comprise dans le lot), encastrée dans le corps.

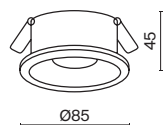

| LAMP  | NUMBER OF LAMPS | COLOR   | ARTICLE     | MAX W LAMPSy | IP    |
|---|-----------------|---------|-------------|--------------|-------|
| <b>GU10</b>   | 1 x GU10        | ■ BLACK | DL032-2-01B | 50 W         | IP 65 |
|  | 1 x GU10        | □ WHITE | DL032-2-01W | 50 W         | IP 65 |





DL032-2-01B

IP65 \*Suitable for use in wet areas.

Recessed light source for anti-glare effect.

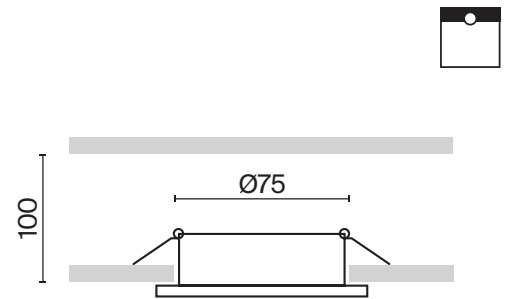
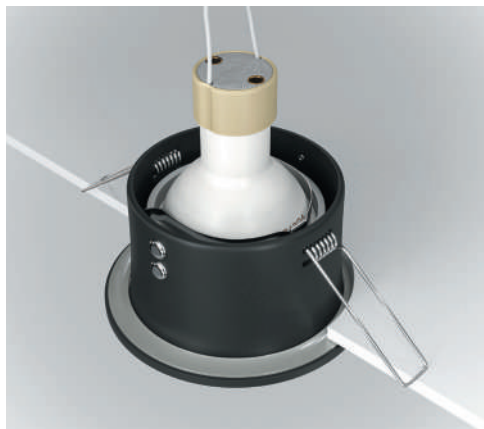

# Zoom

<sup>EN</sup> Body material – cast aluminum. High level of protection IP65. The light source is a GU10 lamp (not included) recessed into the body.

<sup>DE</sup> Rahmenmaterial: Aluminiumguss. Hohe Schutzart IP65. Die Lichtquelle – ein Leuchtmittel mit einer Fassung GU10 (nicht im Lieferumfang enthalten) – ist im Rahmen versenkt.

<sup>IT</sup> Materiale del corpo: alluminio fuso. Alto livello di protezione IP65. La sorgente luminosa è una lampadina GU10 (non inclusa) incassata nel corpo.

<sup>FR</sup> Matériau du corps: aluminium coulé. Fort indice de protection IP65. Source de lumière: ampoule GU10 (non comprise dans le lot), encastrée dans le corps.

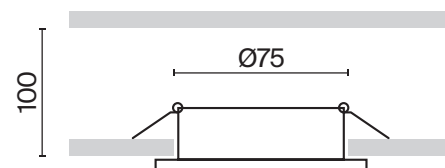
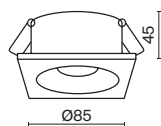

| LAMP  | NUMBER OF LAMPS | COLOR   | ARTICLE     | MAX W LAMPS | IP    |
|---|-----------------|---------|-------------|-------------|-------|
| <b>GU10</b>   | 1 x GU10        | ■ BLACK | DL033-2-01B | 50 W        | IP 65 |
|  | 1 x GU10        | □ WHITE | DL033-2-01W | 50 W        | IP 65 |

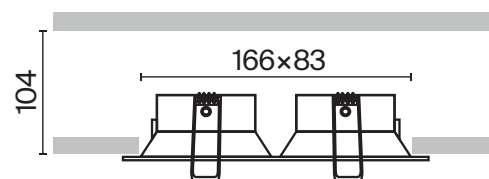
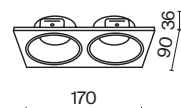

| LAMP  | NUMBER OF LAMPS | COLOR   | ARTICLE     | MAX W LAMPS | IP    |
|---|-----------------|---------|-------------|-------------|-------|
| <b>GU10</b>   | 2 x GU10        | ■ BLACK | DL033-2-02B | 50 W        | IP 65 |
|  | 2 x GU10        | □ WHITE | DL033-2-02W | 50 W        | IP 65 |

# 320



DL033-2-01W

IP65 \*Suitable for use in wet areas.

Recessed light source for anti-glare effect.



# Zoom

<sup>EN</sup> Body material – cast aluminum. High level of protection IP65. The light source is a LED.  
<sup>DE</sup> Rahmenmaterial: Aluminiumguss. Hohe Schutzart IP65. Die Lichtquelle – ein Leuchtmittel mit einer Fassung LED.  
<sup>IT</sup> Materiale del corpo: alluminio fuso . Alto livello di protezione IP65. La sorgente luminosa è una lampadina LED.  
<sup>FR</sup> Matériau du corps: aluminium coulé. Fort indice de protection IP65. Source de lumière: ampoule LED.

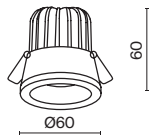

SCATTERING ANGLE

| SCATTERING ANGLE   | CCT     | COLOR | ARTICLE            | POWER | LIGHT FLUX | DIMMABLE | IP   |
|--|---------|-------|--------------------|-------|------------|----------|------|
| <b>WIDE</b><br> | 3K WARM | BLACK | DL034-01-06W3K-B   | 6 W   | 420 LM     | NO       | IP65 |
|  | 3K WARM | BLACK | DL034-01-06W3K-D-B | 6 W   | 370 LM     | TRIAC    | IP65 |
|  | 3K WARM | WHITE | DL034-01-06W3K-W   | 6 W   | 470 LM     | NO       | IP65 |
|  | 3K WARM | WHITE | DL034-01-06W3K-D-W | 6 W   | 420 LM     | TRIAC    | IP65 |
|  | 4K DAY  | BLACK | DL034-01-06W4K-B   | 6 W   | 410 LM     | NO       | IP65 |
|  | 4K DAY  | BLACK | DL034-01-06W4K-D-B | 6 W   | 390 LM     | TRIAC    | IP65 |
|  | 4K DAY  | WHITE | DL034-01-06W4K-W   | 6 W   | 480 LM     | NO       | IP65 |
|  | 4K DAY  | WHITE | DL034-01-06W4K-D-W | 6 W   | 440 LM     | TRIAC    | IP65 |

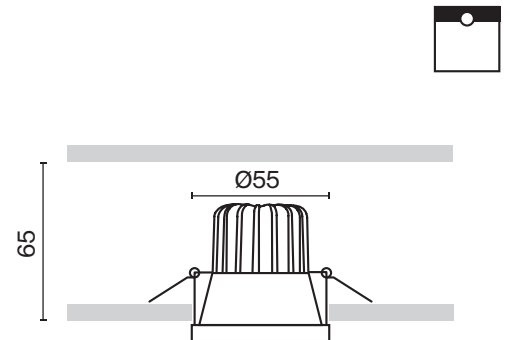

322

Recessed light source for anti-glare effect.



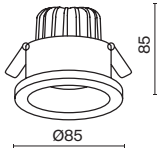

SCATTERING  
ANGLE

CCT

COLOR

ARTICLE

POWER

LIGHT FLUX

DIMMABLE

IP

**WIDE**



| SCATTERING ANGLE  | CCT     | COLOR | ARTICLE          | POWER | LIGHT FLUX | DIMMABLE | IP   |
|---|---------|-------|------------------|-------|------------|----------|------|
| <b>WIDE</b><br> | 4K DAY  | BLACK | DL034-2-L12B     | 12 W  | 900 LM     | NO       | IP65 |
|   | 4K DAY  | WHITE | DL034-2-L12W     | 12 W  | 950 LM     | NO       | IP65 |
|   | 3K WARM | BLACK | DL034-L12W4K-B   | 12 W  | 970 LM     | NO       | IP65 |
|   | 3K WARM | WHITE | DL034-L12W4K-W   | 12 W  | 1040 LM    | NO       | IP65 |
|   | 4K DAY  | BLACK | DL034-L12W3K-D-B | 12 W  | 890 LM     | TRIAC    | IP65 |
|   | 4K DAY  | WHITE | DL034-L12W3K-D-W | 12 W  | 910 LM     | TRIAC    | IP65 |
|   | 3K WARM | BLACK | DL034-L12W4K-D-B | 12 W  | 930 LM     | TRIAC    | IP65 |
|   | 3K WARM | WHITE | DL034-L12W4K-D-W | 12 W  | 990 LM     | TRIAC    | IP65 |

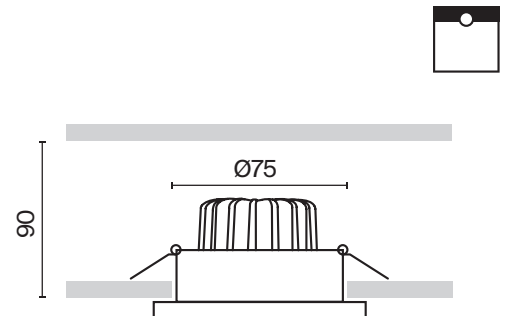

Recessed light source for anti-glare effect.

# Metal Modern

EN Body material – cast aluminum. High level of protection IP65. The light source is a GU10 lamp (not included) recessed into the body.

DE Rahmenmaterial: Aluminiumguss. Hohe Schutzart IP65. Die Lichtquelle – ein Leuchtmittel mit einer Fassung GU10 (nicht im Lieferumfang enthalten) – ist im Rahmen versenkt.

IT Materiale del corpo: alluminio fuso. Alto livello di protezione IP65. La sorgente luminosa è una lampadina GU10 (non inclusa) incassata nel corpo.

FR Matériau du corps: aluminium coulé. Fort indice de protection IP65. Source de lumière: ampoule GU10 (non comprise dans le lot), encastrée dans le corps.

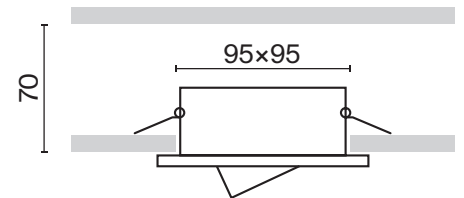
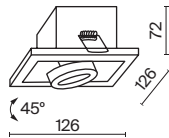

| LAMP | NUMBER OF LAMPS | COLOR   | ARTICLE      | MAX W LAMPS | IP    |
|------|-----------------|---------|--------------|-------------|-------|
|      | 1 x GU10        | ■ BLACK | DL008-2-01-B | 50 W        | IP 20 |
|      | 1 x GU10        | □ WHITE | DL008-2-01-W | 50 W        | IP 20 |

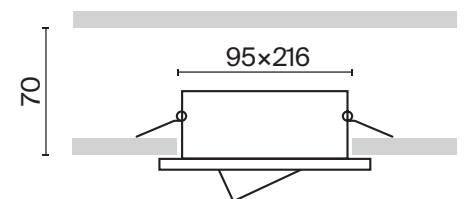
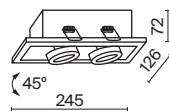

| LAMP | NUMBER OF LAMPS | COLOR   | ARTICLE      | MAX W LAMPS | IP    |
|------|-----------------|---------|--------------|-------------|-------|
|      | 2 x GU10        | ■ BLACK | DL008-2-02-B | 50 W        | IP 20 |
|      | 2 x GU10        | □ WHITE | DL008-2-02-W | 50 W        | IP 20 |



DL008-2-02-W DL008-2-02-B

Luminaires of cardan type: a light source with a rotary mechanism is placed in the frame.

Adjustment of the direction of the light flux 45° along the main axis.

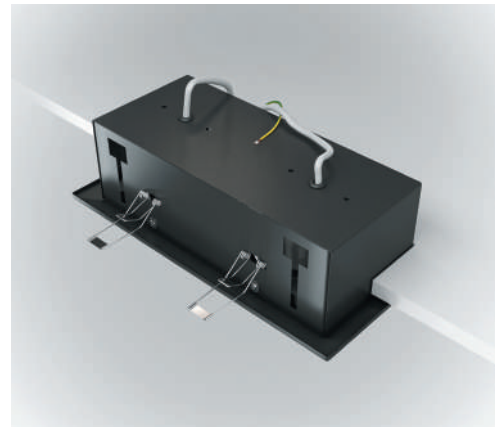
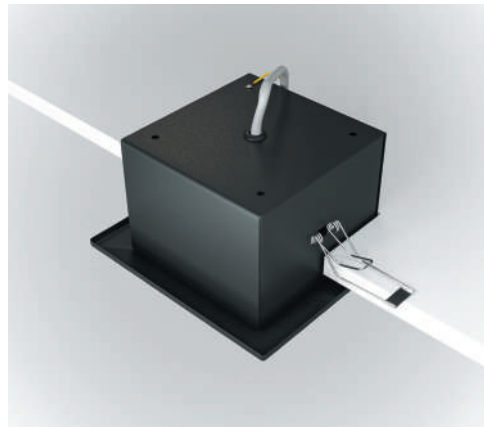



# Slim

<sup>EN</sup> Body material - cast aluminum. The light source is a GU10 lamp (not included) recessed into the body.

<sup>DE</sup> Rahmenmaterial: Aluminiumguss. Die Lichtquelle - ein Leuchtmittel mit einer Fassung GU10 (nicht im Lieferumfang enthalten) - ist im Rahmen versenkt.

<sup>IT</sup> Materiale del corpo: alluminio fuso. La sorgente luminosa è una lampadina GU10 (non inclusa) incassata nel corpo.

<sup>FR</sup> Matériau du corps: aluminium coulé. Source de lumière: ampoule GU10 (non comprise dans le lot) encastrée dans le corps.

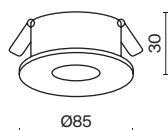

| LAMP  | NUMBER OF LAMPS | COLOR        | ARTICLE       | MAX W LAMPS | IP    |
|---|-----------------|--------------|---------------|-------------|-------|
| <b>GU10</b>   | 1 x GU10        | ■ BLACK      | DL027-2-01B   | 50 W        | IP 20 |
|  | 1 x GU10        | □ WHITE      | DL027-2-01W   | 50 W        | IP 20 |
|   | 1 x GU10        | ■ MATTE GOLD | DL027-2-01-MG | 50 W        | IP 20 |
|   | 1 x GU10        | ■ SILVER     | DL027-2-01-S  | 50 W        | IP 20 |





DL027-2-01B

Recessed light source for anti-glare effect.

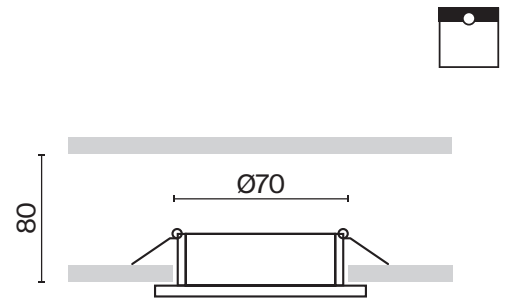

# Hoop

EN Metal body. Compact dimensions. Light source – GX53 lamp (not included).  
 DE Metallrahmen. Kompakte Abmessungen. Lichtquelle: Ein Leuchtmittel mit einer Fassung GX53 (nicht im Lieferumfang enthalten).  
 IT Corpo in metallo. Dimensioni compatte. Sorgente luminosa – Lampada GX53 (non inclusa).  
 FR Corps métallique. Dimensions compactes. Source de lumière: ampoule GX53 (non comprise dans le lot).

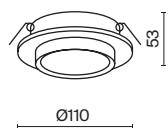
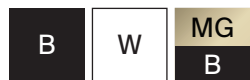

| LAMP  | NUMBER OF LAMPS | COLOR                | ARTICLE          | MAX W LAMPS | IP    |
|---|-----------------|----------------------|------------------|-------------|-------|
| <b>GX53</b>   | 1 x GX53        | ■ BLACK              | DL086-GX53-RD-B  | 15 W        | IP 20 |
|  | 1 x GX53        | □ WHITE              | DL086-GX53-RD-W  | 15 W        | IP 20 |
|   | 1 x GX53        | ■ BLACK / MATTE GOLD | DL086-GX53-RD-BG | 15 W        | IP 20 |



DL086-GX53-RD-BG

35 mm depth of ceiling space required for installation.

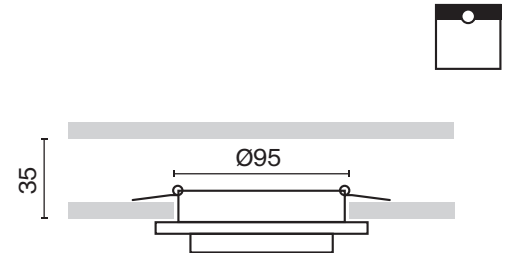
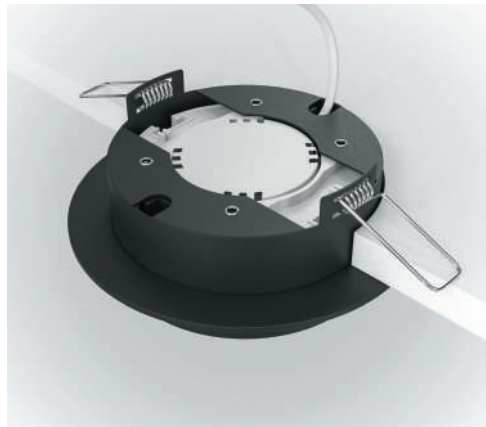

# Hoop

EN Metal body. Compact dimensions. Light source – GX53 lamp (not included).  
 DE Metallrahmen. Kompakte Abmessungen. Lichtquelle: Ein Leuchtmittel mit einer Fassung GX53 (nicht im Lieferumfang enthalten).  
 IT Corpo in metallo. Dimensioni compatte. Sorgente luminosa – Lampada GX53 (non inclusa).  
 FR Corps métallique. Dimensions compactes. Source de lumière: ampoule GX53 (non comprise dans le lot).

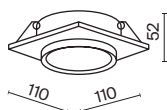
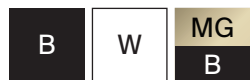

| LAMP  | NUMBER OF LAMPS | COLOR                | ARTICLE          | MAX W LAMPS | IP    |
|---|-----------------|----------------------|------------------|-------------|-------|
| <b>GX53</b>   | 1 x GX53        | ■ BLACK              | DL086-GX53-SQ-B  | 15 W        | IP 20 |
|  | 1 x GX53        | □ WHITE              | DL086-GX53-SQ-W  | 15 W        | IP 20 |
|   | 1 x GX53        | ■ BLACK / MATTE GOLD | DL086-GX53-SQ-BG | 15 W        | IP 20 |





DL086-GX53-SQ-W

40 mm depth of ceiling space required for installation.

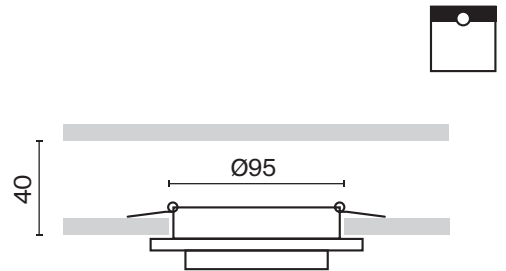
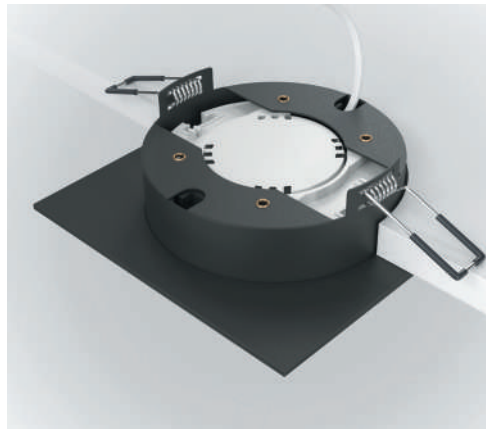





# Phanton

EN Metal body. Wide scattering angle is 120°. LED light source.  
 DE Metallrahmen. Breiter Lichtstreuwinkel 120°. LED-Lichtquelle.  
 IT Corpo in metallo. Ampio angolo di diffusione 120°. Sorgente luminosa LED.  
 FR Corps en métal. Grand angle de diffusion: 120°. Source de lumière LED.

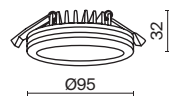

LEDS SANAN



| SCATTERING ANGLE  | CCT  | COLOR                                     | ARTICLE     | POWER | LIGHT FLUX | DIMMABLE | IP    |
|---|--|---|-------------|-------|------------|----------|-------|
|  |  WARM | <input type="checkbox"/> WHITE            | DL2001-L12W | 12 W  | 750 LM     | NO       | IP 20 |
|   |  WARM | <input checked="" type="checkbox"/> BLACK | DL303-L12B  | 12 W  | 750 LM     | NO       | IP 20 |



DL303-L12B DL2001-L12W

20 mm depth of ceiling space required for installation.

Decorative contour lighting.

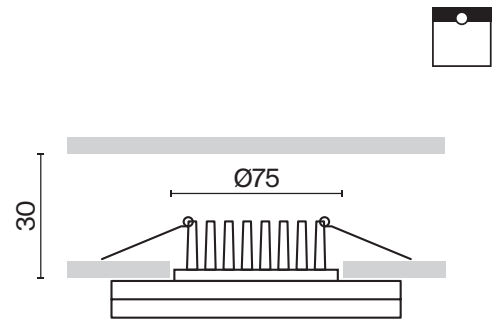

# Stockton

<sup>EN</sup> Ultra-thin ABS body. The pulse driver eliminates pulsation. Protection level IP44. LED light source. Switch to adjust temperature 3000, 4000, 6000K.  
<sup>DE</sup> Ultradünner Rahmen aus ABS-Kunststoff. Der Impulstreiber eliminiert die Pulsation. Schutzart IP44. LED-Lichtquelle. Schalter zur Einstellung der Temperatur 3000K, 4000K, 6000K.  
<sup>IT</sup> Corpo ultrasottile in plastica ABS. Il driver a impulsi elimina la pulsazione. Grado di protezione IP44. Sorgente luminosa LED. Interruttore per regolare la temperatura 3000, 4000, 6000K.  
<sup>FR</sup> Corps ultrafin en plastique ABS. Le pilote d'impulsion évite l'ondulation. Indice de protection IP44. Source de lumière LED. Interrupteur pour le réglage de la température à 3 000, 4 000, 6 000 K.



LEDS BMTc

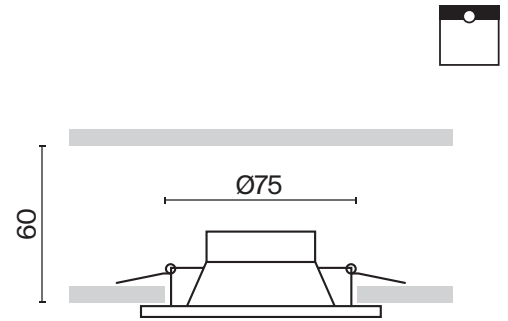
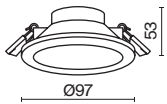

| SCATTERING ANGLE | CCT | COLOR | ARTICLE | POWER | LIGHT FLUX | DIMMABLE | IP |
|------------------|-----|-------|---------|-------|------------|----------|----|
|------------------|-----|-------|---------|-------|------------|----------|----|

**WASH WIDE**



**3K-6K** REGULATE

WHITE

DL015-6-L7W

7 W

750 LM

NO

IP 44

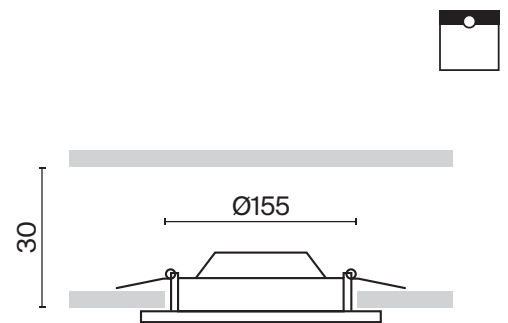

| SCATTERING ANGLE | CCT | COLOR | ARTICLE | POWER | LIGHT FLUX | DIMMABLE | IP |
|------------------|-----|-------|---------|-------|------------|----------|----|
|------------------|-----|-------|---------|-------|------------|----------|----|

**WASH WIDE**



**3K-6K** REGULATE

WHITE

DL016-6-L12W

12 W

1100 LM

NO

IP 44





DL016-6-L12W

IP44 \*Suitable for use in wet areas.

Acrylic diffuser.

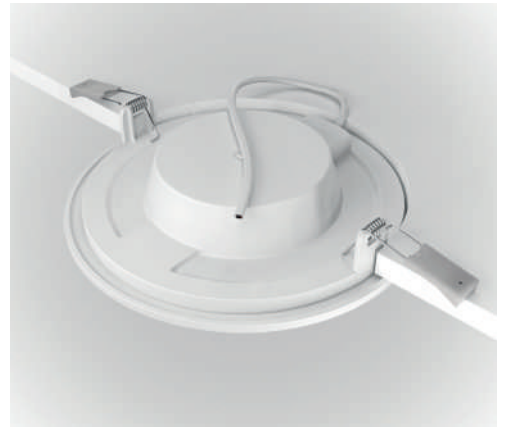

# Yin

<sup>EN</sup> Metal body. Models with built-in LED source and replaceable light source (not included). Some models are equipped with a dimmer.

<sup>DE</sup> Metallrahmen. Modelle mit einer integrierten LED-Lichtquelle und austauschbaren Lichtquelle (nicht im Lieferumfang enthalten). Einige Modelle sind mit einem Dimmer ausgestattet.

<sup>IT</sup> Corpo in metallo. Modelli con sorgente LED integrata e sorgente luminosa sostituibile (non inclusa). Alcuni modelli sono dotati di un dimmer.

<sup>FR</sup> Corps en métallique. Modèles avec source LED intégrée et source de lumière amovible (non comprise dans le lot). Partie des modèles équipée d'un variateur.

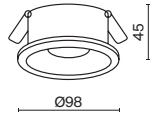

| LAMP  | NUMBER OF LAMPS | COLOR   | ARTICLE     | MAX W LAMPS | IP    |
|---|-----------------|---------|-------------|-------------|-------|
| <b>GU10</b>   | 1 x GU10        | ■ BLACK | DL030-2-01B | 50 W        | IP 20 |
|  | 1 x GU10        | □ WHITE | DL030-2-01W | 50 W        | IP 20 |

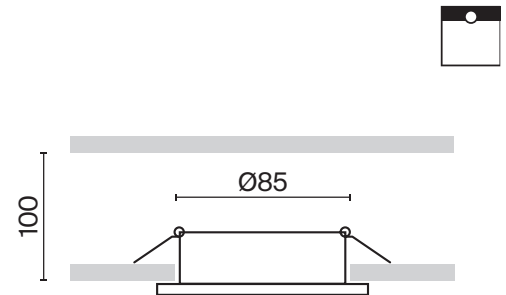

336

Recessed light source for anti-glare effect.

# Yin



LEDS BRIDGELUX

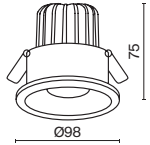

| SCATTERING ANGLE  | CCT     | COLOR | ARTICLE          | POWER | LIGHT FLUX | DIMMABLE | IP    |
|---|---------|-------|------------------|-------|------------|----------|-------|
| <b>WIDE</b><br> | 3K WARM | BLACK | DL031-2-L12B     | 12 W  | 790 LM     | NO       | IP 20 |
|   | 3K WARM | WHITE | DL031-2-L12W     | 12 W  | 880 LM     | NO       | IP 20 |
|   | 4K DAY  | BLACK | DL031-L12W4K-B   | 12 W  | 830 LM     | NO       | IP 20 |
|   | 4K DAY  | WHITE | DL031-L12W4K-W   | 12 W  | 960 LM     | NO       | IP 20 |
|   | 3K WARM | BLACK | DL031-L12W3K-D-B | 12 W  | 760 LM     | TRIAC    | IP 20 |
|   | 3K WARM | WHITE | DL031-L12W3K-D-W | 12 W  | 870 LM     | TRIAC    | IP 20 |
|   | 4K DAY  | BLACK | DL031-L12W4K-D-B | 12 W  | 820 LM     | TRIAC    | IP 20 |
|   | 4K DAY  | WHITE | DL031-L12W4K-D-W | 12 W  | 920 LM     | TRIAC    | IP 20 |

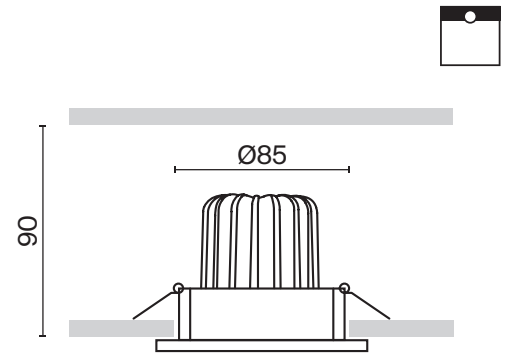

Recessed light source for anti-glare effect.







DL030-2-01B

# Zen

<sup>EN</sup> Metal body. An acrylic glass lens focuses the light. Antiglare effect. LED module.  
<sup>DE</sup> Metallrahmen. Eine Acrylglaslinse fokussiert das Licht. Blendschutzwirkung. LED-Modul.  
<sup>IT</sup> Corpo in metallo. Una lente in vetro acrilico focalizza la luce. Effetto anabbagliante.  
 Modulo LED.  
<sup>FR</sup> Corps métallique. La lentille en verre acrylique focalise la lumière. Effet anti-éblouissement. Module LED.



LEDS BRIDGELUX

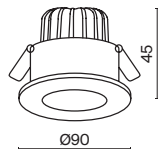

| SCATTERING ANGLE  | CCT           | COLOR        | ARTICLE       | POWER | LIGHT FLUX | DIMMABLE | IP    |
|---|---------------|--------------|---------------|-------|------------|----------|-------|
| <b>WIDE</b>   | <b>4K</b> DAY | <b>BLACK</b> | DL038-2-L7B4K | 7 W   | 500 LM     | NO       | IP 20 |
|  | <b>4K</b> DAY | <b>WHITE</b> | DL038-2-L7W4K | 7 W   | 550 LM     | NO       | IP 20 |

340



DL038-2-L7W DL038-2-L7B

CRI>90 \*High color rendering index allows you to maximize the interior colors.

Acrylic glass focusing optics minimize light loss.

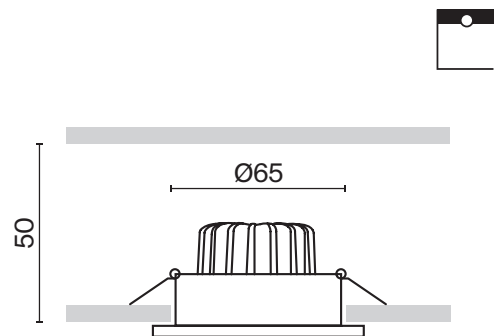



# Lipari

<sup>EN</sup> Metal body has an oblique cut. The light source is a lamp with a GU10 base (not included).  
<sup>DE</sup> Der Metallrahmen hat einen schrägen Schnitt. Lichtquelle: Ein Leuchtmittel mit einer Fassung GU10 (nicht im Lieferumfang enthalten).  
<sup>IT</sup> Il corpo in metallo ha un taglio obliquo. La sorgente luminosa è una lampadina con attacco GU10 (non inclusa).  
<sup>FR</sup> Corps métallique à coupe oblique. Source de lumière: ampoule à culot GU10 (non comprise dans le lot).

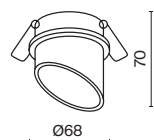

| LAMP        | NUMBER OF LAMPS | COLOR              | ARTICLE         | MAX W LAMPS | IP    |
|-------------|-----------------|--------------------|-----------------|-------------|-------|
| <b>GU10</b> | 1 x GU10        | BLACK / MATTE GOLD | DL044-01-GU10-B | 35 W        | IP 20 |
|             | 1 x GU10        | WHITE / MATTE GOLD | DL044-01-GU10-W | 35 W        | IP 20 |





DL044-01-GU10-W

Recessed light source for anti-glare effect.

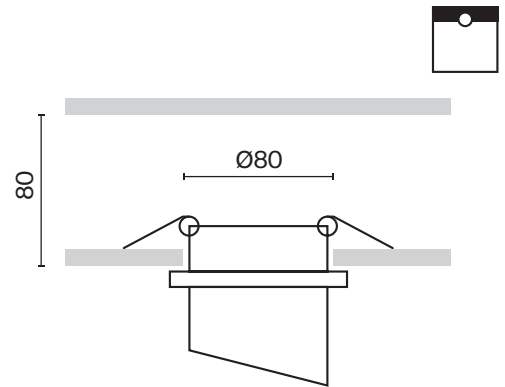



# Okno

EN Metal body. Wide scattering angle is 120°. LED light source.  
 DE Metallrahmen. Breiter Lichtstreuwinkel 120°. LED-Lichtquelle.  
 IT Corpo in metallo. Ampio angolo di diffusione 120°. Sorgente luminosa LED.  
 FR Corps métallique. Grand angle de diffusion de 120°. Source de lumière LED.

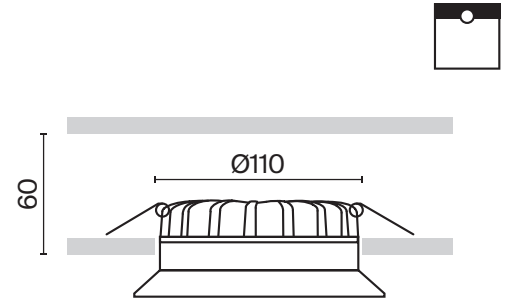
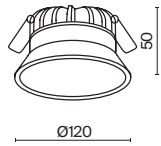

LEDS EPISTAR



| SCATTERING ANGLE  | CCT            | COLOR                          | ARTICLE       | POWER | LIGHT FLUX | DIMMABLE | IP   |
|---|----------------|--------------------------------|---------------|-------|------------|----------|------|
|  | <b>3K</b> WARM | <input type="checkbox"/> WHITE | DL053-12W3K-W | 12 W  | 900 LM     | NO       | IP20 |
|   | <b>4K</b> DAY  | <input type="checkbox"/> WHITE | DL053-12W4K-W | 12 W  | 900 LM     | NO       | IP20 |

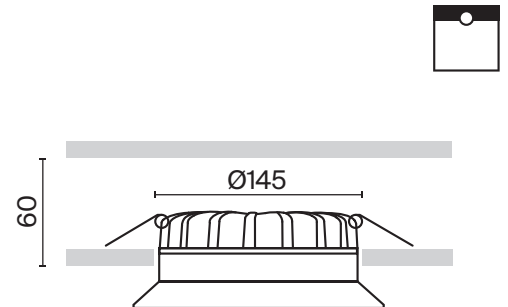
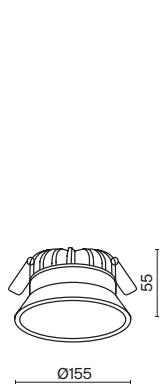

| SCATTERING ANGLE  | CCT            | COLOR                          | ARTICLE       | POWER | LIGHT FLUX | DIMMABLE | IP   |
|---|----------------|--------------------------------|---------------|-------|------------|----------|------|
|  | <b>3K</b> WARM | <input type="checkbox"/> WHITE | DL053-18W3K-W | 18 W  | 1350 LM    | NO       | IP20 |
|   | <b>4K</b> DAY  | <input type="checkbox"/> WHITE | DL053-18W4K-W | 18 W  | 1350 LM    | NO       | IP20 |



DL053-18W3K-W

Recessed light source for anti-glare effect.







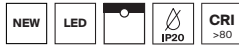

# Okno

EN Metal body. Wide scattering angle is 120°. LED light source.  
 DE Metallrahmen. Breiter Lichtstreuwinkel 120°. LED-Lichtquelle.  
 IT Corpo in metallo. Ampio angolo di diffusione 120°. Sorgente luminosa LED.  
 FR Corps métallique. Grand angle de diffusion de 120°. Source de lumière LED.

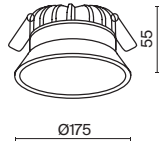

LEDS EPISTAR



| SCATTERING ANGLE   | CCT   | COLOR                          | ARTICLE       | POWER | LIGHT FLUX | DIMMABLE | IP   |
|--|---|--------------------------------|---------------|-------|------------|----------|------|
| <br>WASH WIDE |  3K WARM | <input type="checkbox"/> WHITE | DL053-24W3K-W | 24 W  | 1800 LM    | NO       | IP20 |
|  |  4K DAY  | <input type="checkbox"/> WHITE | DL053-24W4K-W | 24 W  | 1800 LM    | NO       | IP20 |

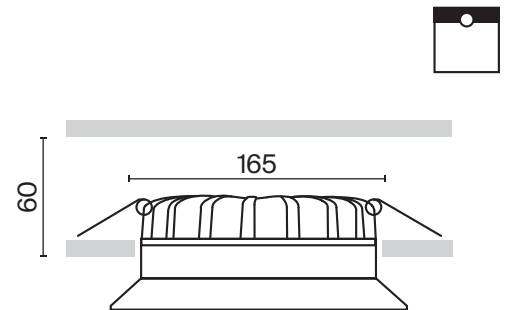



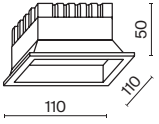

SCATTERING ANGLE

CCT

COLOR

ARTICLE

POWER

LIGHT FLUX

DIMMABLE

IP

**WASH WIDE**

3K

WARM

WHITE

DL054-12W3K-W

12 W

900 LM

NO

IP20



4K

DAY

WHITE

DL054-12W4K-W

12 W

900 LM

NO

IP20

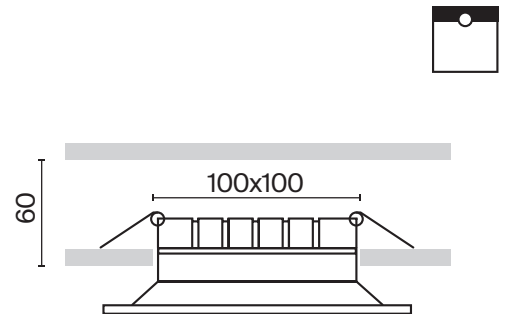
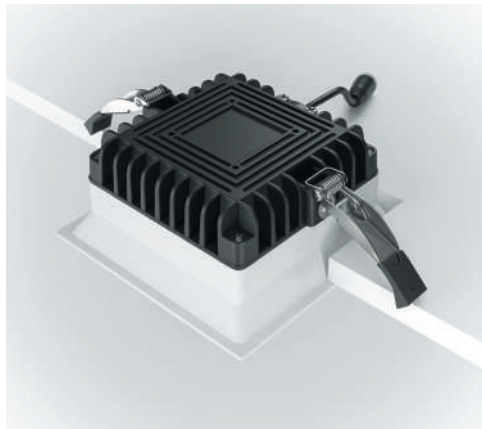





# Okno

EN Metal body. Wide scattering angle is 120°. LED light source.  
 DE Metallrahmen. Breiter Lichtstreuwinkel 120°. LED-Lichtquelle.  
 IT Corpo in metallo. Ampio angolo di diffusione 120°. Sorgente luminosa LED.  
 FR Corps métallique. Grand angle de diffusion de 120°. Source de lumière LED.

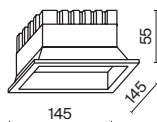



LEDS EPISTAR

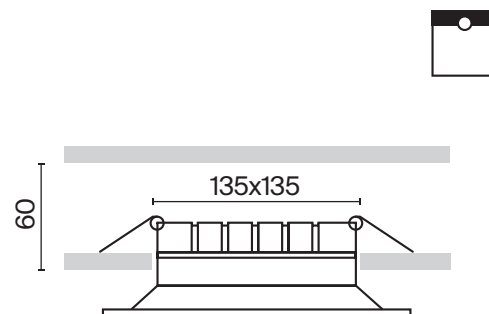
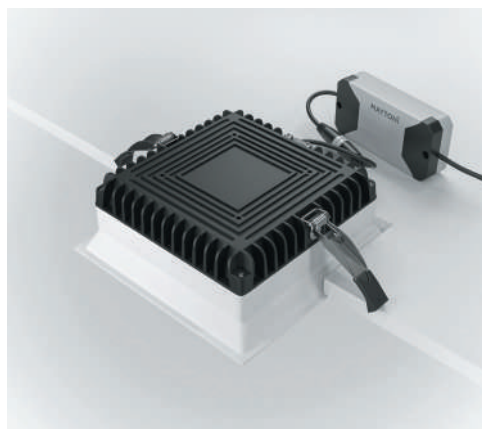

| SCATTERING ANGLE  | CCT   | COLOR                          | ARTICLE       | POWER | LIGHT FLUX | DIMMABLE | IP   |
|---|---|--------------------------------|---------------|-------|------------|----------|------|
| <br>120° |  3K WARM | <input type="checkbox"/> WHITE | DL054-18W3K-W | 18 W  | 1350 LM    | NO       | IP20 |
|   |  4K DAY  | <input type="checkbox"/> WHITE | DL054-18W4K-W | 18 W  | 1350 LM    | NO       | IP20 |

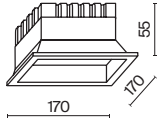



| SCATTERING ANGLE   | CCT | COLOR | ARTICLE       | POWER | LIGHT FLUX | DIMMABLE | IP   |
|--|-----|-------|---------------|-------|------------|----------|------|
| <br>120° | 3K  | WARM  | DL054-24W3K-W | 24 W  | 1800 LM    | NO       | IP20 |
|  | 4K  | DAY   | DL054-24W4K-W | 24 W  | 1800 LM    | NO       | IP20 |

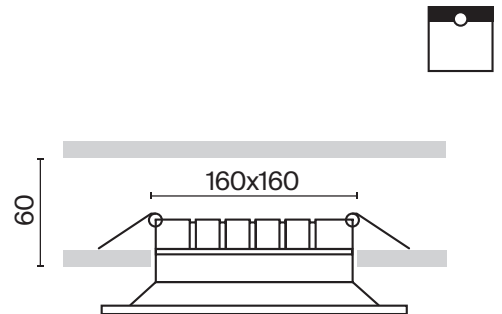
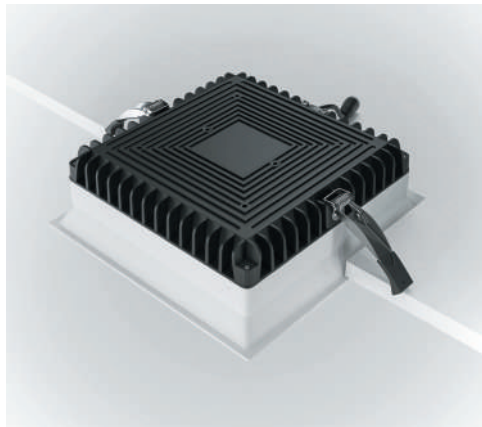

Maytoni  
Technical

# CEILING

The page features a large, bold, blue 'CEILING' title. A large, blue 'L' character is partially visible on the right side. The background is a light blue gradient with several thin, curved blue lines that sweep across the page, creating a sense of movement and design.

Present  
illuminated



The page features several decorative blue elements: a large, thin, horizontal oval shape at the top; a large, bold, blue letter 'G' on the left side; and several thin, curved blue lines that sweep across the page, some overlapping the main title.

# RIGHTS

For key lighting

# Ceiling lights

## BASE

|  |   |  |   |  |   |   |   |            |
|--|---|--|---|--|---|---|---|------------|
| <b>GU10</b><br>   | <b>ZOOM</b><br><br> | <b>382</b><br><br>         | <b>ZOOM</b><br><br> | <b>384</b><br><br>               | <b>FOCUS</b><br><br> | <b>356</b><br>   | <b>FOCUS</b><br><br> | <b>356</b> |
| <b>FOCUS</b><br><br>      | <b>360</b>  | <b>FOCUS S</b><br><br>    | <b>362</b>  | <b>FOCUS S</b><br><br>         | <b>364</b>  | <b>FOCUS S</b><br><br> | <b>366</b>  |            |
| <b>FOCUS S</b><br><br> | <b>368</b>  | <b>FOCUS S</b><br><br> | <b>369</b>  | <b>FOCUS DESIGN</b><br><br> | <b>370</b>  | <b>ELTI</b><br><br> | <b>376</b>  |            |
| <b>ELTI</b><br><br>    | <b>378</b>  | <b>SLIM</b><br><br>    | <b>386</b>  | <b>SLIM</b><br><br>         | <b>386</b>  |   |   |            |

**BASE**

|  |   |   |   |   |   |   |   |   |
|--|---|---|---|---|---|---|---|---|
| <b>GU10</b>  | <b>SLIM</b>   | <b>388</b>  | <b>SLIM</b>   | <b>388</b>  | <b>ATOM</b>   | <b>390</b>  | <b>ATOM</b>   | <b>390</b>  |
|  |  |  |  |  |  |  |  |  |

**LIPARI** **392**































**BASE**











|  |   |   |   |   |
|--|---|---|---|---|
| <b>GX53</b>  | <b>HOOP</b>   | <b>396</b>  | <b>HOOP</b>   | <b>396</b>  |
|  |  |  |  |  |

# Ceiling lights

## LED

| S   | ALFA LED  | 398   | ALFA LED  | 399   | ALFA LED  | 398  | ALFA LED  | 399  |
|---|---|---|---|---|---|--|---|--|
|  |  | <br><br> |  | <br><br> |   | <br> |  | <br> |
|   |  |   |  |   |  |  |  |  |

| YIN   | 412  | YIN   | 412   |
|---|--|---|---|
|  | <br><br> |  | <br> |
|   |    |   |   |

| M   | DAFNE   | 408  | TREO  | 404 | TREO  | 404  |
|---|---|--|---|-----|---|--|
|  |  | <br> |  |     |   | <br> |
|   |  |  |  |     |  |  |



**LED**

|              |                  |            |  |  |  |  |
|--------------|------------------|------------|--|--|--|--|
| <b>W</b><br> | <b>FOCUS LED</b> | <b>372</b> |  |  |  |  |
|              | <b>FOCUS LED</b> | <b>374</b> |  |  |  |  |
|              | <b>ALFA LED</b>  | <b>402</b> |  |  |  |  |
|              | <b>ALFA LED</b>  | <b>403</b> |  |  |  |  |

|                 |            |  |  |  |  |
|-----------------|------------|--|--|--|--|
| <b>ALFA LED</b> | <b>402</b> |  |  |  |  |
| <b>ALFA LED</b> | <b>403</b> |  |  |  |  |

|               |               |            |  |  |  |  |
|---------------|---------------|------------|--|--|--|--|
| <b>WW</b><br> | <b>ORLO</b>   | <b>394</b> |  |  |  |  |
|               | <b>ONDA</b>   | <b>406</b> |  |  |  |  |
|               | <b>PLANET</b> | <b>410</b> |  |  |  |  |

|            |            |  |  |  |  |
|------------|------------|--|--|--|--|
| <b>ZON</b> | <b>230</b> |  |  |  |  |
|------------|------------|--|--|--|--|

# Focus

<sup>EN</sup> Metal body. Part of the luminaire series with a swivel mechanism for adjusting the light flux. Swivel models with two types of mounting: removable and built-in. The light source is a lamp with a GU10 base (not included).

<sup>DE</sup> Metallrahmen. Ein Teil der Leuchten der Serie ist mit einer Schwenkvorrichtung zur Einstellung des Lichtstroms ausgestattet. Schwenkbare Modelle mit zwei Arten der Befestigung: Aufsatz- und Einbau-Befestigung. Lichtquelle: Ein Leuchtmittel mit einer Fassung GU10 (nicht im Lieferumfang enthalten).

<sup>IT</sup> Corpo in metallo. La serie include lampade con meccanismo girevole per la regolazione del flusso luminoso. Modelli girevoli con due tipi di fissaggio: sovrapposto e integrato.

<sup>FR</sup> Corps en métal. Une partie des luminaires de la série avec mécanisme pivotant pour le réglage du flux lumineux. Modèles pivotant avec deux types de fixation: en saillie et encastrée. Source de lumière: ampoule à culot GU10 (non comprise dans le lo).

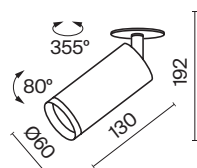
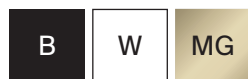

| LAMP  | NUMBER OF LAMPS | COLOR        | ARTICLE     | MAX W LAMPS | IP    |
|---|-----------------|--------------|-------------|-------------|-------|
| <b>GU10</b>   | 1 x GU10        | ■ BLACK      | C018CL-01B  | 50 W        | IP 20 |
|  | 1 x GU10        | □ WHITE      | C018CL-01W  | 50 W        | IP 20 |
|   | 1 x GU10        | ■ MATTE GOLD | C018CL-01MG | 50 W        | IP 20 |

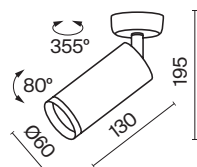

| LAMP  | NUMBER OF LAMPS | COLOR        | ARTICLE     | MAX W LAMPS | IP    |
|---|-----------------|--------------|-------------|-------------|-------|
| <b>GU10</b>   | 1 x GU10        | ■ BLACK      | C017CW-01B  | 50 W        | IP 20 |
|  | 1 x GU10        | □ WHITE      | C017CW-01W  | 50 W        | IP 20 |
|   | 1 x GU10        | ■ MATTE GOLD | C017CW-01MG | 50 W        | IP 20 |



C017CW-01B

Recessed light source for anti-glare effect

Swivel mechanism of the body to change the direction of the light beam.











# Focus

<sup>EN</sup> Metal body. Part of the luminaire series with a swivel mechanism for adjusting the light flux. Swivel models with two types of mounting: removable and built-in. The light source is a lamp with a GU10 base (not included).

<sup>DE</sup> Metallrahmen. Ein Teil der Leuchten der Serie ist mit einer Schwenkvorrichtung zur Einstellung des Lichtstroms ausgestattet. Schwenkbare Modelle mit zwei Arten der Befestigung: Aufsatz- und Einbau-Befestigung. Lichtquelle: Ein Leuchtmittel mit einer Fassung GU10 (nicht im Lieferumfang enthalten).

<sup>IT</sup> Corpo in metallo. La serie include lampade con meccanismo girevole per la regolazione del flusso luminoso. Modelli girevoli con due tipi di fissaggio: sovrapposto e integrato. La sorgente luminosa è una lampadina con attacco GU10 (non inclusa).

<sup>FR</sup> Corps en métal. Une partie des luminaires de la série avec mécanisme pivotant pour le réglage du flux lumineux. Modèles pivotant avec deux types de fixation: en saillie et encastrée. Source de lumière: ampoule à culot GU10 (non comprise dans le lo).

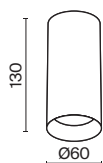

| LAMP  | NUMBER OF LAMPS | COLOR    | ARTICLE     | MAX W LAMPS | IP    |
|---|-----------------|----------|-------------|-------------|-------|
| <b>GU10</b>   | 1 x GU10        | ■ BLACK  | C010CL-01B  | 50W         | IP 20 |
|  | 1 x GU10        | □ WHITE  | C010CL-01W  | 50W         | IP 20 |
|   | 1 x GU10        | ■ CHROME | C010CL-01CH | 50W         | IP 20 |
|   | 1 x GU10        | ■ BRASS  | C010CL-01MG | 50W         | IP 20 |



C010CL-01MG

Recessed light source for anti-glare effect.



# Focus S

<sup>EN</sup> Metal body. Swivel mechanism. Optional mounts: built-in and removable (for one or two dome lamps). Great choice of colors. The light source is a lamp with a GU10 base.

<sup>DE</sup> Metallrahmen. Schwenkvorrichtung. Befestigungen zur Auswahl: Einbau- und Aufsatzbefestigungen (für einen oder zwei Lampenschirme). Große Auswahl an Farbtönen. Lichtquelle: Ein Leuchtmittel mit einer Fassung GU10.

<sup>IT</sup> Corpo in metallo. Meccanismo girevole. Fissaggi a scelta: integrato e sovrapposto (per una o due plafoniere). Ampia gamma di colori. La sorgente luminosa è una lampadina con attacco GU10.

<sup>FR</sup> Corps métallique. Mécanisme pivotant. Fixations au choix: encastrées et en saillie (pour un ou deux globes). Large choix de couleurs. Source de lumière: ampoule à culot GU10.

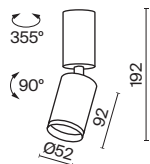

| LAMP  | NUMBER OF LAMPS | COLOR        | ARTICLE     | MAX W LAMPS | IP    |
|---|-----------------|--------------|-------------|-------------|-------|
| <b>GU10</b>   | 1 x GU10        | ■ BLACK      | C051CL-01B  | 10W         | IP 20 |
|  | 1 x GU10        | □ WHITE      | C051CL-01W  | 10W         | IP 20 |
|   | 1 x GU10        | ■ GOLD       | C051CL-01G  | 10W         | IP 20 |
|   | 1 x GU10        | ■ MATTE GOLD | C051CL-01MG | 10W         | IP 20 |
|   | 1 x GU10        | ■ BRASS      | C051CL-01BS | 10W         | IP 20 |





C051CL-01W

Recessed light source for anti-glare effect.

Swivel mechanism of the compact body to change the direction of the light beam.



# Focus S

<sup>EN</sup> Metal body. Swivel mechanism. Optional mounts: built-in and removable (for one or two dome lamps). Great choice of colors. The light source is a lamp with a GU10 base.

<sup>DE</sup> Metallrahmen. Schwenkvorrichtung. Befestigungen zur Auswahl: Einbau- und Aufsatzbefestigungen (für einen oder zwei Lampenschirme). Große Auswahl an Farbtönen. Lichtquelle: Ein Leuchtmittel mit einer Fassung GU10.

<sup>IT</sup> Corpo in metallo. Meccanismo girevole. Fissaggi a scelta: integrato e sovrapposto (per una o due plafoniere). Ampia gamma di colori. La sorgente luminosa è una lampadina con attacco GU10.

<sup>FR</sup> Corps métallique. Mécanisme pivotant. Fixations au choix: encastrées et en saillie (pour un ou deux globes). Large choix de couleurs. Source de lumière: ampoule à culot GU10.

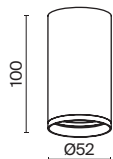

| LAMP  | NUMBER OF LAMPS | COLOR        | ARTICLE     | MAX W LAMPS | IP    |
|---|-----------------|--------------|-------------|-------------|-------|
| <b>GU10</b>   | 1 x GU10        | ■ BLACK      | C052CL-01B  | 10 W        | IP 20 |
|  | 1 x GU10        | □ WHITE      | C052CL-01W  | 10 W        | IP 20 |
|   | 1 x GU10        | ■ MATTE GOLD | C052CL-01MG | 10 W        | IP 20 |
|   | 1 x GU10        | ■ BRASS      | C052CL-01BS | 10 W        | IP 20 |



C051CL-01B

Recessed light source for anti-glare effect.



# Focus S

<sup>EN</sup> Metal body. Swivel mechanism. Optional mounts: built-in and removable (for one or two dome lamps). Great choice of colors. The light source is a lamp with a GU10 base.

<sup>DE</sup> Metallrahmen. Schwenkvorrichtung. Befestigungen zur Auswahl: Einbau- und Aufsatzbefestigungen (für einen oder zwei Lampenschirme). Große Auswahl an Farbtönen. Lichtquelle: Ein Leuchtmittel mit einer Fassung GU10.

<sup>IT</sup> Corpo in metallo. Meccanismo girevole. Fissaggi a scelta: integrato e sovrapposto (per una o due plafoniere). Ampia gamma di colori. La sorgente luminosa è una lampadina con attacco GU10.

<sup>FR</sup> Corps métallique. Mécanisme pivotant. Fixations au choix: encastrées et en saillie (pour un ou deux globes). Large choix de couleurs. Source de lumière: ampoule à culot GU10.

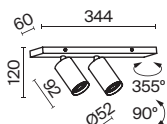

| LAMP  | NUMBER OF LAMPS | COLOR                  | ARTICLE        | MAX W LAMPS | IP    |
|---|-----------------|------------------------|----------------|-------------|-------|
| <b>GU10</b>   | ⦿ 2 x GU10      | ■ BLACK                | C051CL-U-2B    | 10 W        | IP 20 |
|  | ⦿ 2 x GU10      | □ WHITE                | C051CL-U-2W    | 10 W        | IP 20 |
|   | ⦿ 2 x GU10      | ■ MATTE SILVER / BLACK | C051CL-U-02BS  | 10 W        | IP 20 |
|   | ⦿ 2 x GU10      | ■ MATTE GOLD / BLACK   | C051CL-U-02BMG | 10 W        | IP 20 |
|   | ⦿ 2 x GU10      | □ MATTE SILVER / WHITE | C051CL-U-2WS   | 10 W        | IP 20 |
|   | ⦿ 2 x GU10      | □ MATTE GOLD / WHITE   | C051CL-U-2WMG  | 10 W        | IP 20 |





C051CL-U-2B

Swivel mechanism of the compact body to change the direction of the light beam.



# Focus S

<sup>EN</sup> Metal body. Swivel mechanism. Optional mounts: built-in and removable (for one or two dome lamps). Great choice of colors. The light source is a lamp with a GU10 base.

<sup>DE</sup> Metallrahmen. Schwenkvorrichtung. Befestigungen zur Auswahl: Einbau- und Aufsatzbefestigungen (für einen oder zwei Lampenschirme). Große Auswahl an Farbtönen. Lichtquelle: Ein Leuchtmittel mit einer Fassung GU10.

<sup>IT</sup> Corpo in metallo. Meccanismo girevole. Fissaggi a scelta: integrato e sovrapposto (per una o due plafoniere). Ampia gamma di colori. La sorgente luminosa è una lampadina con attacco GU10.

<sup>FR</sup> Corps métallique. Mécanisme pivotant. Fixations au choix: encastrées et en saillie (pour un ou deux globes). Large choix de couleurs. Source de lumière: ampoule à culot GU10.

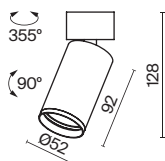

| LAMP  | NUMBER OF LAMPS | COLOR          | ARTICLE      | MAX W LAMPS | IP    |
|---|-----------------|----------------|--------------|-------------|-------|
| <b>GU10</b>   | 1x GU10         | ■ BLACK        | C050CL-U-1B  | 10 W        | IP 20 |
|  | 1x GU10         | □ WHITE        | C050CL-U-1W  | 10 W        | IP 20 |
|   | 1x GU10         | ■ MATTE GOLD   | C050CL-U-1MG | 10 W        | IP 20 |
|   | 1x GU10         | ■ MATTE SILVER | C050CL-U-1S  | 10 W        | IP 20 |

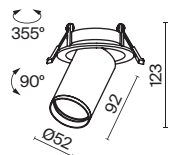

| LAMP   | NUMBER OF LAMPS | COLOR                  | ARTICLE       | MAX W LAMPS | IP    |
|--|-----------------|------------------------|---------------|-------------|-------|
| <b>GU10</b>  | 1x GU10         | ■ BLACK                | C048CL-U-1B   | 10 W        | IP 20 |
|  | 1x GU10         | □ WHITE                | C048CL-U-1W   | 10 W        | IP 20 |
|  | 1x GU10         | ■ MATTE SILVER / BLACK | C048CL-U-1BS  | 10 W        | IP 20 |
|  | 1x GU10         | ■ MATTE GOLD / BLACK   | C048CL-U-1BMG | 10 W        | IP 20 |
|  | 1x GU10         | ■ MATTE SILVER / WHITE | C048CL-U-1WS  | 10 W        | IP 20 |
|  | 1x GU10         | ■ MATTE GOLD / WHITE   | C048CL-U-1WMG | 10 W        | IP 20 |

# Focus Design

<sup>EN</sup> Textured metal body. Swivel mechanism. The light source is a lamp with a GU10 base (not included).

<sup>DE</sup> Rahmen aus Metall mit strukturiertem Muster. Schwenkvorrichtung. Lichtquelle: Ein Leuchtmittel mit einer Fassung GU10 (nicht im Lieferumfang enthalten).

<sup>IT</sup> Corpo in metallo con motivo strutturato. Meccanismo girevole. Sorgente luminosa – lampadina con attacco GU10 (non inclusa)

<sup>FR</sup> Corps métallique avec motif texturé. Mécanisme pivotant. Source de lumière: ampoule à culot GU10 (non comprise dans le lot).

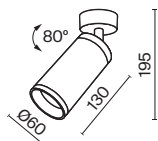
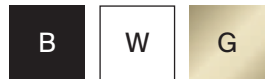

| LAMP  | NUMBER OF LAMPS | COLOR   | ARTICLE    | MAX W LAMPS | IP    |
|---|-----------------|---------|------------|-------------|-------|
| <b>GU10</b>   | 1x GU10         | ■ BLACK | C034CL-01B | 50W         | IP 20 |
|  | 1x GU10         | □ WHITE | C034CL-01W | 50W         | IP 20 |
|   | 1x GU10         | ■ GOLD  | C034CL-01G | 50W         | IP 20 |

370





C034CL-01G

Recessed light source for anti-glare effect.

Swivel mechanism of the compact body to change the direction of the light beam.



# Focus LED

<sup>EN</sup> Metal body. Scattering angle is 50° (lens can be changed to 15°, 24°, 36° – p. 184). Some models are dimmable. The LED light source is recessed into the body.

<sup>DE</sup> Metallrahmen. Lichtstreuwinkel 50° (die Linse kann gegen eine andere mit dem Lichtstreuwinkel 15°, 24°, 36° ausgetauscht werden – Seite 184). Einige Modelle sind dimmbar. Die im Rahmen versenkte LED-Lichtquelle.

<sup>IT</sup> Corpo in metallo. Angolo di diffusione 50° (lenti modificabili a 15°, 24°, 36° - p. 184). Alcuni modelli sono dimmerabili. La sorgente luminosa a LED è incassata nel corpo.

<sup>FR</sup> Corps métallique. Angle de diffusion de 50° (possibilité de changer la lentille à 15°, 24°, 36° – p. 184). Partie des modèles avec variateur. Source de lumière LED encastrée dans le corps.



LEDS EPISTAR

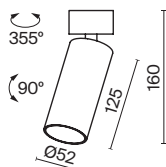

| SCATTERING ANGLE  | CCT            | COLOR   | ARTICLE             | POWER | LIGHT FLUX | DIMMABLE | IP   |
|-------------------|----------------|---------|---------------------|-------|------------|----------|------|
| <b>MEDIUM</b><br> | <b>3K</b> WARM | ■ BLACK | C055CL-L12B3K-W-B   | 12 W  | 900 LM     | NO       | IP20 |
|                   | <b>3K</b> WARM | □ WHITE | C055CL-L12W3K-W-W   | 12 W  | 900 LM     | NO       | IP20 |
|                   | <b>3K</b> WARM | ■ BLACK | C055CL-L12B3K-W-D-B | 12 W  | 900 LM     | TRIAC    | IP20 |
|                   | <b>3K</b> WARM | □ WHITE | C055CL-L12W3K-W-D-W | 12 W  | 900 LM     | TRIAC    | IP20 |
|                   | <b>4K</b> DAY  | ■ BLACK | C055CL-L12B4K-W-B   | 12 W  | 900 LM     | NO       | IP20 |
|                   | <b>4K</b> DAY  | □ WHITE | C055CL-L12W4K-W-W   | 12 W  | 900 LM     | NO       | IP20 |
|                   | <b>4K</b> DAY  | ■ BLACK | C055CL-L12B4K-W-D-B | 12 W  | 900 LM     | TRIAC    | IP20 |
|                   | <b>4K</b> DAY  | □ WHITE | C055CL-L12W4K-W-D-W | 12 W  | 900 LM     | TRIAC    | IP20 |





C055CL-L12B3K-W-B

CRI>90 \*High color rendering index allows you to maximize the interior colors.

Compatible with lenses and anti-glare filters (p. 184).



UGR<15 \*Ultra-low Unified Glare Rating. The lamp is suitable for use in reading nooks and relaxing areas.

# Focus LED

<sup>EN</sup> Metal body. Scattering angle is 50° (lens can be changed to 15°, 24°, 36° – p. 184). Some models are dimmable. The LED light source is recessed into the body.

<sup>DE</sup> Metallrahmen. Lichtstreuwinkel 50° (die Linse kann gegen eine andere mit dem Lichtstreuwinkel 15°, 24°, 36° ausgetauscht werden – Seite 184). Einige Modelle sind dimmbar. Die im Rahmen versenkte LED-Lichtquelle.

<sup>IT</sup> Corpo in metallo. Angolo di diffusione 50° (lenti modificabili a 15°, 24°, 36° - p. 184). Alcuni modelli sono dimmerabili. La sorgente luminosa a LED è incassata nel corpo.

<sup>FR</sup> Corps métallique. Angle de diffusion de 50° (possibilité de changer la lentille à 15°, 24°, 36° – p. 184). Partie des modèles avec variateur. Source de lumière LED encastrée dans le corps.



LEDS EPISTAR

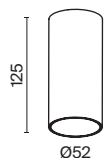

| SCATTERING ANGLE | CCT     | COLOR   | ARTICLE             | POWER | LIGHT FLUX | DIMMABLE | IP   |
|------------------|---------|---------|---------------------|-------|------------|----------|------|
|                  | 3K WARM | ■ BLACK | C056CL-L12B3K-W-B   | 12 W  | 900 LM     | NO       | IP20 |
|                  | 3K WARM | □ WHITE | C056CL-L12W3K-W-W   | 12 W  | 900 LM     | NO       | IP20 |
|                  | 3K WARM | ■ BLACK | C056CL-L12B3K-W-D-B | 12 W  | 900 LM     | TRIAC    | IP20 |
|                  | 3K WARM | □ WHITE | C056CL-L12W3K-W-D-W | 12 W  | 900 LM     | TRIAC    | IP20 |
|                  | 4K DAY  | ■ BLACK | C056CL-L12B4K-W-B   | 12 W  | 900 LM     | NO       | IP20 |
|                  | 4K DAY  | □ WHITE | C056CL-L12W4K-W-W   | 12 W  | 900 LM     | NO       | IP20 |
|                  | 4K DAY  | ■ BLACK | C056CL-L12B4K-W-D-B | 12 W  | 900 LM     | TRIAC    | IP20 |
|                  | 4K DAY  | □ WHITE | C056CL-L12W4K-W-D-W | 12 W  | 900 LM     | TRIAC    | IP20 |





C056CL-L12B4K-W-W

CRI>90 \*High color rendering index allows you to maximize the interior colors.

Compatible with lenses and anti-glare filters (p. 184).



UGR<15 \*Ultra-low Unified Glare Rating. The lamp is suitable for use in reading nooks and relaxing areas.

# Elti

<sup>EN</sup> Metal body. Adjustment of a light flux on 360 ° (in a horizontal plane) and 180° (in a vertical plane). The light source is a lamp with a GU10 base (not included).

<sup>DE</sup> Metallrahmen. Einstellbarer Lichtstrom um 360° (horizontal) und 180° (vertikal).

Lichtquelle: Ein Leuchtmittel mit einer Fassung GU10 (nicht im Lieferumfang enthalten).

<sup>IT</sup> Corpo in metallo. Regolazione del flusso luminoso su 360° (in un piano orizzontale) e 180° (in un piano verticale). La sorgente luminosa è una lampadina con attacco GU10 (non inclusa).

<sup>FR</sup> Corps en métal. Réglage du flux lumineux à 360° (sur le plan horizontal) et à 180° (sur le plan vertical). Source de lumière: ampoule à culot GU10 (non comprise dans le lot).

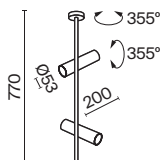

| LAMP  | NUMBER OF LAMPS | COLOR   | ARTICLE    | MAX W LAMPS | IP    |
|---|-----------------|---------|------------|-------------|-------|
| <b>GU10</b>   | 2 x GU10        | ■ BLACK | C021CL-02B | 50 W        | IP 20 |
|  | 2 x GU10        | □ WHITE | C021CL-02W | 50 W        | IP 20 |

# 376



C021CL-02B

Flexible adjustment of the light flux by 360° in the horizontal plane and 180° in the vertical plane separately for each light source.

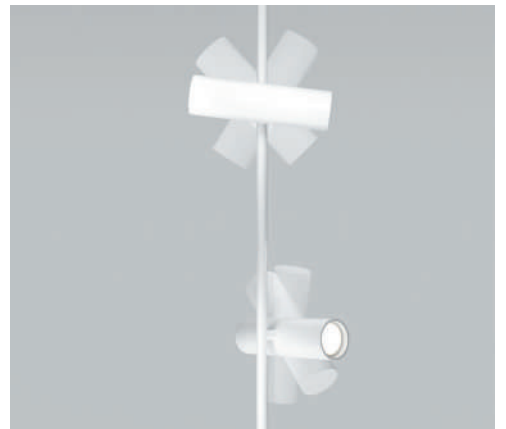

# Elti

<sup>EN</sup> Metal body. Adjustment of a light flux on 360° (in a horizontal plane) and 180° (in a vertical plane). The light source is a lamp with a GU10 base (not included).

<sup>DE</sup> Metallrahmen. Einstellbarer Lichtstrom um 360° (horizontal) und 180° (vertikal).

Lichtquelle: Ein Leuchtmittel mit einer Fassung GU10 (nicht im Lieferumfang enthalten).

<sup>IT</sup> Corpo in metallo. Regolazione del flusso luminoso su 360° (in un piano orizzontale) e 180° (in un piano verticale). La sorgente luminosa è una lampadina con attacco GU10 (non inclusa).

<sup>FR</sup> Corps en métal. Réglage du flux lumineux à 360° (sur le plan horizontal) et à 180° (sur le plan vertical). Source de lumière: ampoule à culot GU10 (non comprise dans le lot).

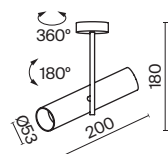
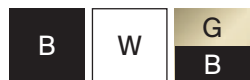

| LAMP  | NUMBER OF LAMPS | COLOR           | ARTICLE     | MAX W LAMPS | IP    |
|---|-----------------|-----------------|-------------|-------------|-------|
| <b>GU10</b>   | 1 x GU10        | ■ BLACK         | C020CL-01B  | 50 W        | IP 20 |
|  | 1 x GU10        | □ WHITE         | C020CL-01W  | 50 W        | IP 20 |
|   | 1 x GU10        | ■ BLACK C GOLDM | C020CL-01GB | 50 W        | IP 20 |





C020CL-01B

Flexible adjustment of the light flux by 360° in the horizontal plane and 180° in the vertical plane separately for each light source.









# Zoom

<sup>EN</sup> Metal body. High protection class IP65. Light source - GU10 lamp (not included).

<sup>DE</sup> Metallrahmen. Hohe Schutzart IP65. Lichtquelle: Ein Leuchtmittel mit einer Fassung GU10 (nicht im Lieferumfang enthalten).

<sup>IT</sup> Corpo in metallo. Classe di protezione elevata IP65. Sorgente luminosa - Lampadina GU10 (non inclusa).

<sup>FR</sup> Corps en métal. Haute classe de protection IP65. Source de lumière: ampoule GU10 (non comprise dans le lot).

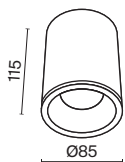

| LAMP  | NUMBER OF LAMPS | COLOR   | ARTICLE    | MAX W LAMPS | IP    |
|---|-----------------|---------|------------|-------------|-------|
| <b>GU10</b>   | 1x GU10         | ■ BLACK | C029CL-01B | 50 W        | IP 65 |
|  | 1x GU10         | □ WHITE | C029CL-01W | 50 W        | IP 65 |

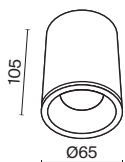

| LAMP  | NUMBER OF LAMPS | COLOR   | ARTICLE       | MAX W LAMPS | IP    |
|---|-----------------|---------|---------------|-------------|-------|
| <b>GU10</b>   | 1x GU10         | ■ BLACK | C029CL-01-S-B | 50 W        | IP 65 |
|  | 1x GU10         | □ WHITE | C029CL-01-S-W | 50 W        | IP 65 |





C029CL-01B

Recessed light source for anti-glare effect.

IP65 \*Suitable for use in wet areas.



# Zoom

<sup>EN</sup> Metal body. High protection class IP65. Light source – GU10 lamp (not included).

<sup>DE</sup> Metallrahmen. Hohe Schutzart IP65. Lichtquelle: Ein Leuchtmittel mit einer Fassung GU10 (nicht im Lieferumfang enthalten).

<sup>IT</sup> Corpo in metallo. Classe di protezione elevata IP65. Sorgente luminosa – Lampadina GU10 (non inclusa).

<sup>FR</sup> Corps en métal. Haute classe de protection IP65. Source de lumière: ampoule GU10 (non comprise dans le lot).

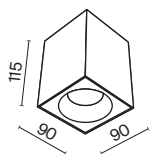

| LAMP  | NUMBER OF LAMPS | COLOR   | ARTICLE    | MAX W LAMPS | IP    |
|---|-----------------|---------|------------|-------------|-------|
| <b>GU10</b>   | 1x GU10         | ■ BLACK | C030CL-01B | 50 W        | IP 65 |
|  | 1x GU10         | □ WHITE | C030CL-01W | 50 W        | IP 65 |



C030CL-01B

IP65 \* Suitable for use in wet areas.

# Slim

<sup>EN</sup> Metal body. Some models with a lamp recessed deep into the body. Light source with GU10 base (not included).

<sup>DE</sup> Metallrahmen. Einige Modelle haben ein im Rahmen versenktes Leuchtmittel. Eine Lichtquelle mit einer Fassung GU10 (nicht im Lieferumfang enthalten).

<sup>IT</sup> Corpo in metallo. Alcuni modelli con una lampadina incassata in profondità nel corpo. Sorgente luminosa con attacco GU10 (non inclusa).

<sup>FR</sup> Corps en métal. Partie des modèles avec ampoule profondément encastrée dans le corps. Source de lumière à culot GU10 (non comprise dans le lot).

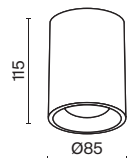

| LAMP  | NUMBER OF LAMPS | COLOR   | ARTICLE    | MAX W LAMPS | IP    |
|---|-----------------|---------|------------|-------------|-------|
| <b>GU10</b>   | 1 x GU10        | ■ BLACK | C012CL-01B | 50 W        | IP 20 |
|  | 1 x GU10        | □ WHITE | C012CL-01W | 50 W        | IP 20 |

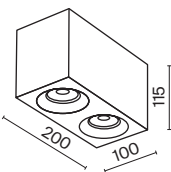

| LAMP  | NUMBER OF LAMPS | COLOR   | ARTICLE    | MAX W LAMPS | IP    |
|---|-----------------|---------|------------|-------------|-------|
| <b>GU10</b>   | 2 x GU10        | ■ BLACK | C013CL-02B | 50 W        | IP 20 |
|  | 2 x GU10        | □ WHITE | C013CL-02W | 50 W        | IP 20 |





C012CL-01B



# Slim

<sup>EN</sup> Metal body. Some models with a lamp recessed deep into the body. Light source with GU10 base (not included).

<sup>DE</sup> Metallrahmen. Einige Modelle haben ein im Rahmen versenktes Leuchtmittel. Eine Lichtquelle mit einer Fassung GU10 (nicht im Lieferumfang enthalten).

<sup>IT</sup> Corpo in metallo. Alcuni modelli con una lampadina incassata in profondità nel corpo. Sorgente luminosa con attacco GU10 (non inclusa).

<sup>FR</sup> Corps en métal. Partie des modèles avec ampoule profondément encastrée dans le corps. Source de lumière à culot GU10 (non comprise dans le lot).

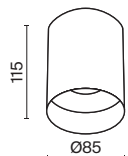

| LAMP  | NUMBER OF LAMPS | COLOR   | ARTICLE    | MAX W LAMPS | IP    |
|---|-----------------|---------|------------|-------------|-------|
| <b>GU10</b>   | 1 x GU10        | ■ BLACK | C014CL-01B | 50 W        | IP 20 |
|  | 1 x GU10        | □ WHITE | C014CL-01W | 50 W        | IP 20 |

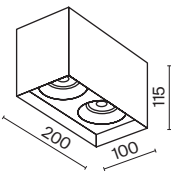

| LAMP  | NUMBER OF LAMPS | COLOR   | ARTICLE    | MAX W LAMPS | IP    |
|---|-----------------|---------|------------|-------------|-------|
| <b>GU10</b>   | 2 x GU10        | ■ BLACK | C015CL-02B | 50 W        | IP 20 |
|  | 2 x GU10        | □ WHITE | C015CL-02W | 50 W        | IP 20 |



C014CL-01W

Recessed light source for anti-glare effect.

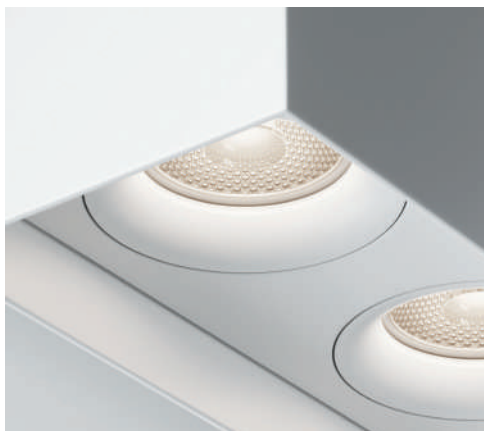

# Atom

<sup>EN</sup> Metal body. The light source is a lamp with a GU10 base (not included).

<sup>DE</sup> Metallrahmen. Lichtquelle: Ein Leuchtmittel mit einer Fassung GU10 (nicht im Lieferumfang enthalten).

<sup>IT</sup> Corpo in metallo. La sorgente luminosa è una lampadina con attacco GU10 (non inclusa).

<sup>FR</sup> Corps métallique. Source de lumière: ampoule à culot GU10 (non comprise dans le lot).

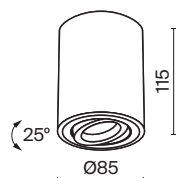

| LAMP  | NUMBER OF LAMPS | COLOR   | ARTICLE    | MAX W LAMPS | IP    |
|---|-----------------|---------|------------|-------------|-------|
| <b>GU10</b>   | 1 x GU10        | ■ BLACK | C016CL-01B | 50 W        | IP 20 |
|  | 1 x GU10        | □ WHITE | C016CL-01W | 50 W        | IP 20 |



| LAMP  | NUMBER OF LAMPS | COLOR   | ARTICLE    | MAX W LAMPS | IP    |
|---|-----------------|---------|------------|-------------|-------|
| <b>GU10</b>   | 2 x GU10        | ■ BLACK | C017CL-02B | 50 W        | IP 20 |
|  | 2 x GU10        | □ WHITE | C017CL-02W | 50 W        | IP 20 |





C017CL-01B

Recessed light source for anti-glare effect.



# Lipari

<sup>EN</sup> Metal body with a trendy oblique cut of the dome lamp. The light source is a lamp with a GU10 base (not included).

<sup>DE</sup> Metallrahmen mit trendigem schrägen Schnitt des Lampenschirms. Lichtquelle: Ein Leuchtmittel mit einer Fassung GU10 (nicht im Lieferumfang enthalten).

<sup>IT</sup> Corpo in metallo con taglio obliquo alla moda della plafoniera. La sorgente luminosa è una lampadina con attacco GU10 (non inclusa).

<sup>FR</sup> Corps métallique à coupe oblique tendance du globe. Source de de lumière: ampoule à culot GU10 (non comprise dans le lot).

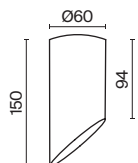

| LAMP  | NUMBER OF LAMPS | COLOR              | ARTICLE            | MAX W LAMPS | IP    |
|---|-----------------|--------------------|--------------------|-------------|-------|
| <b>GU10</b>   | 1 x GU10        | BLACK / MATTE GOLD | C044CL-01-15GU10-B | 35 W        | IP 20 |
|  | 1 x GU10        | WHITE / MATTE GOLD | C044CL-01-15GU10-W | 35 W        | IP 20 |

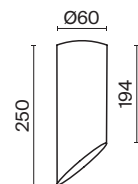

| LAMP  | NUMBER OF LAMPS | COLOR              | ARTICLE            | MAX W LAMPS | IP    |
|---|-----------------|--------------------|--------------------|-------------|-------|
| <b>GU10</b>   | 1 x GU10        | BLACK / MATTE GOLD | C044CL-01-25GU10-B | 35 W        | IP 20 |
|  | 1 x GU10        | WHITE / MATTE GOLD | C044CL-01-25GU10-W | 35 W        | IP 20 |



C044CL-01-15GU10-B

Recessed light source for anti-glare effect.

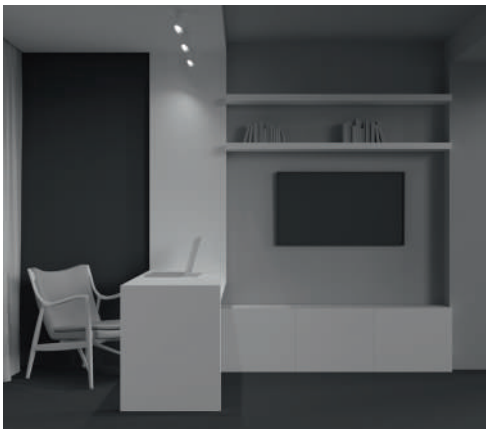

# Orlo

<sup>EN</sup> Metal body. Decorative light ring. Wide scattering angle is 120°. LED light source.  
<sup>DE</sup> Metallrahmen. Dekorativer Lichtring. Breiter Lichtstreuwinkel 120°. LED-Lichtquelle.  
<sup>IT</sup> Corpo in metallo. Anello luminoso decorativo. Ampio angolo di diffusione 120°. Sorgente luminosa LED.  
<sup>FR</sup> Corps métallique. Anneau lumineux décoratif. Grand angle de diffusion de 120°. Source de lumière LED.



LEDS SANAN

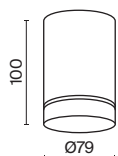

SCATTERING ANGLE

CCT

COLOR

ARTICLE

POWER

LIGHT FLUX

DIMMABLE

IP

**WASH WIDE**



|           |      |         |               |    |        |    |       |
|-----------|------|---------|---------------|----|--------|----|-------|
| <b>3K</b> | WARM | ■ BLACK | C085CL-9W3K-B | 9W | 250 LM | NO | IP 20 |
| <b>3K</b> | WARM | □ WHITE | C085CL-9W3K-W | 9W | 350 LM | NO | IP 20 |
| <b>4K</b> | DAY  | ■ BLACK | C085CL-9W4K-B | 9W | 300 LM | NO | IP 20 |
| <b>4K</b> | DAY  | □ WHITE | C085CL-9W4K-W | 9W | 400 LM | NO | IP 20 |





C085CL-9W4K-W

CRI>90 \*High color rendering index allows you to maximize the interior colors.

Recessed light source for anti-glare effect.



# Hoop

<sup>EN</sup> Metal body. Light source – GX53 lamp (not included).

<sup>DE</sup> Metallrahmen. Lichtquelle: Ein Leuchtmittel mit einer Fassung GX53 (nicht im Lieferumfang enthalten).

<sup>IT</sup> Corpo in metallo. Sorgente luminosa – Lampada GX53 (non inclusa).

<sup>FR</sup> Corps métallique. Source de lumière: ampoule GX53 (non comprise dans le lot).

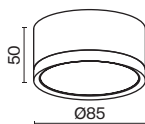
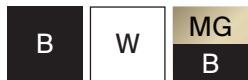

| LAMP  | NUMBER OF LAMPS | COLOR                | ARTICLE            | MAX W LAMPS | IP    |
|---|-----------------|----------------------|--------------------|-------------|-------|
| <b>GX53</b>   | 1 x GX53        | ■ BLACK              | C086CL-GX53-SRD-B  | 15 W        | IP 20 |
|  | 1 x GX53        | □ WHITE              | C086CL-GX53-SRD-W  | 15 W        | IP 20 |
|   | 1 x GX53        | ■ MATTE GOLD / BLACK | C086CL-GX53-SRD-BG | 15 W        | IP 20 |

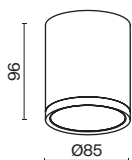

| LAMP  | NUMBER OF LAMPS | COLOR                | ARTICLE            | MAX W LAMPS | IP    |
|---|-----------------|----------------------|--------------------|-------------|-------|
| <b>GX53</b>   | 1 x GX53        | ■ BLACK              | C086CM-GX53-MRD-B  | 15 W        | IP 20 |
|  | 1 x GX53        | □ WHITE              | C086CM-GX53-MRD-W  | 15 W        | IP 20 |
|   | 1 x GX53        | ■ MATTE GOLD / BLACK | C086CM-GX53-MRD-BG | 15 W        | IP 20 |





C086CM-GX53-MRD-W



# Alfa LED

<sup>EN</sup> Metal body. Some models are dimmable. LED light source.

<sup>DE</sup> Metallrahmen. Einige Modelle sind dimmbar. LED-Lichtquelle.

<sup>IT</sup> Corpo in metallo. Alcuni modelli sono dimmerabili. Sorgente luminosa LED.

<sup>FR</sup> Corps métallique. Partie des modèles avec variateur. Source de lumière LED.



LEDS BRIDGELUX

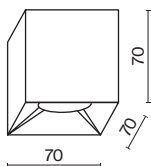

| SCATTERING ANGLE | CCT     | COLOR   | ARTICLE         | POWER | LIGHT FLUX | DIMMABLE | IP    |
|------------------|---------|---------|-----------------|-------|------------|----------|-------|
| <b>SPOT</b><br>  | 3K WARM | ■ BLACK | C065CL-L12B3K   | 12 W  | 840 LM     | NO       | IP 20 |
|                  | 3K WARM | □ WHITE | C065CL-L12W3K   | 12 W  | 840 LM     | NO       | IP 20 |
|                  | 3K WARM | ■ BLACK | C065CL-L12B3K-D | 12 W  | 840 LM     | TRIAC    | IP 20 |
|                  | 3K WARM | □ WHITE | C065CL-L12W3K-D | 12 W  | 840 LM     | TRIAC    | IP 20 |
|                  | 4K DAY  | ■ BLACK | C065CL-L12B4K   | 12 W  | 900 LM     | NO       | IP 20 |
|                  | 4K DAY  | □ WHITE | C065CL-L12W4K   | 12 W  | 900 LM     | NO       | IP 20 |
|                  | 4K DAY  | ■ BLACK | C065CL-L12B4K-D | 12 W  | 900 LM     | TRIAC    | IP 20 |
|                  | 4K DAY  | □ WHITE | C065CL-L12W4K-D | 12 W  | 900 LM     | TRIAC    | IP 20 |



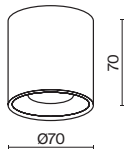

| SCATTERING ANGLE | CCT | COLOR | ARTICLE | POWER           | LIGHT FLUX | DIMMABLE | IP    |       |
|------------------|-----|-------|---------|-----------------|------------|----------|-------|-------|
| <b>SPOT</b><br>  | 3K  | WARM  | ■ BLACK | C064CL-L12B3K   | 12 W       | 840 LM   | NO    | IP 20 |
|                  | 3K  | WARM  | □ WHITE | C064CL-L12W3K   | 12 W       | 840 LM   | NO    | IP 20 |
|                  | 3K  | WARM  | ■ BLACK | C064CL-L12B3K-D | 12 W       | 840 LM   | TRIAC | IP 20 |
|                  | 3K  | WARM  | □ WHITE | C064CL-L12W3K-D | 12 W       | 840 LM   | TRIAC | IP 20 |
|                  | 4K  | DAY   | ■ BLACK | C064CL-L12B4K   | 12 W       | 900 LM   | NO    | IP 20 |
|                  | 4K  | DAY   | □ WHITE | C064CL-L12W4K   | 12 W       | 900 LM   | NO    | IP 20 |
|                  | 4K  | DAY   | ■ BLACK | C064CL-L12B4K-D | 12 W       | 900 LM   | TRIAC | IP 20 |
|                  | 4K  | DAY   | □ WHITE | C064CL-L12W4K-D | 12 W       | 900 LM   | TRIAC | IP 20 |

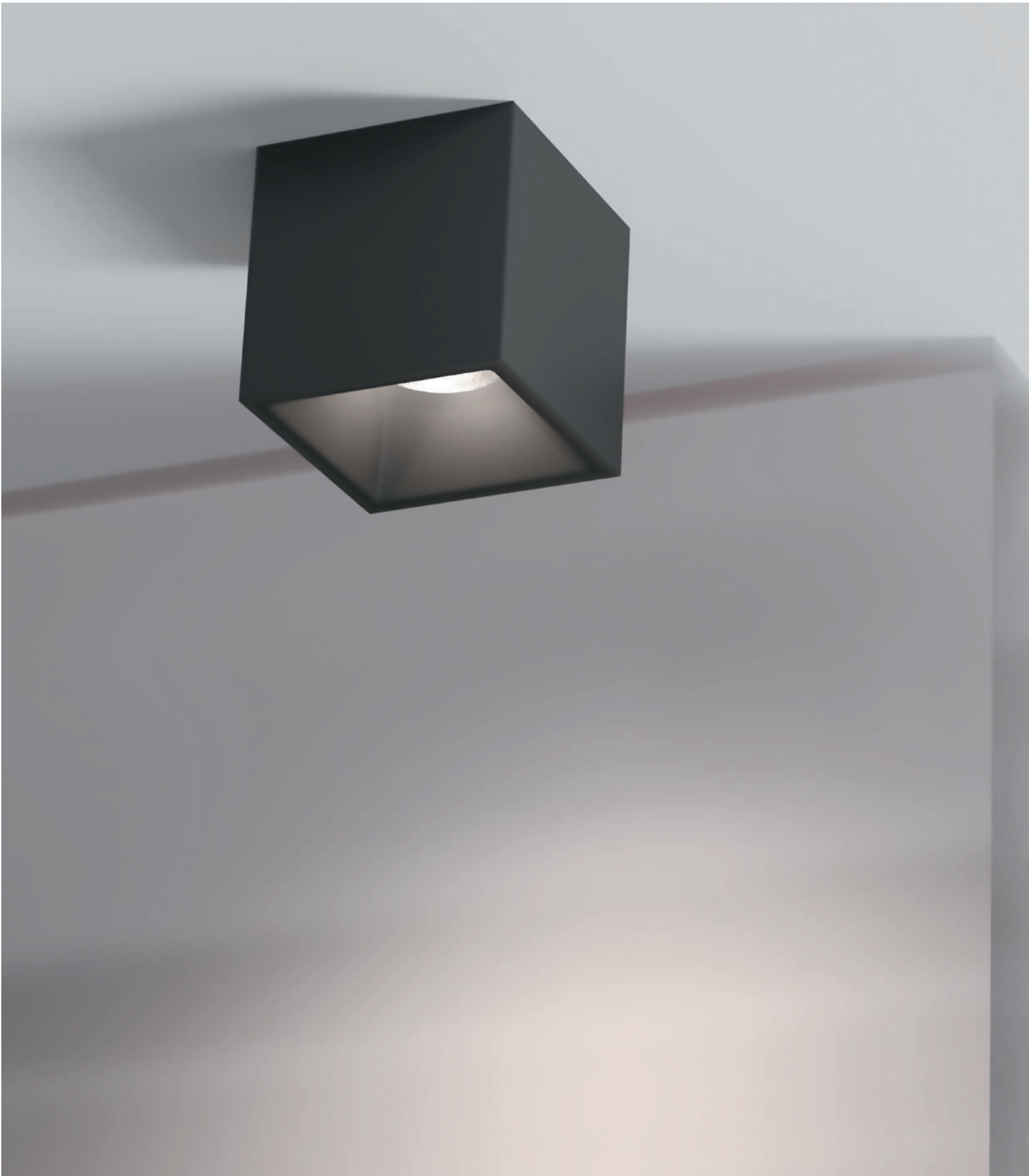

400



C065CL-L12B4K C065CL-L12W4K

# Alfa LED

<sup>EN</sup> Metal body. Some models are dimmable. LED light source.

<sup>DE</sup> Metallrahmen. Einige Modelle sind dimmbar. LED-Lichtquelle.

<sup>IT</sup> Corpo in metallo. Alcuni modelli sono dimmerabili. Sorgente luminosa LED.

<sup>FR</sup> Corps métallique. Partie des modèles avec variateur. Source de lumière LED.



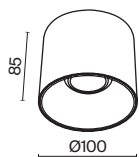

LEDS BRIDGELUX



| SCATTERING ANGLE | CCT     | COLOR       | ARTICLE                 | POWER | LIGHT FLUX | DIMMABLE | IP |
|------------------|---------|-------------|-------------------------|-------|------------|----------|----|
| <b>WIDE</b><br>  | 3K WARM | BLACK       | C064CL-01-15W3K-RD-B    | 15 W  | 1200 LM    | NO       | 20 |
|                  | 3K WARM | WHITE/BLACK | C064CL-01-15W3K-RD-WB   | 15 W  | 1200 LM    | NO       | 20 |
|                  | 3K WARM | BLACK       | C064CL-01-15W3K-D-RD-B  | 15 W  | 1200 LM    | TRIAC    | 20 |
|                  | 3K WARM | WHITE/BLACK | C064CL-01-15W3K-D-RD-WB | 15 W  | 1200 LM    | TRIAC    | 20 |
|                  | 4K DAY  | BLACK       | C064CL-01-15W4K-RD-B    | 15 W  | 1280 LM    | NO       | 20 |
|                  | 4K DAY  | WHITE/BLACK | C064CL-01-15W4K-RD-WB   | 15 W  | 1280 LM    | NO       | 20 |
|                  | 4K DAY  | BLACK       | C064CL-01-15W4K-D-RD-B  | 15 W  | 1280 LM    | TRIAC    | 20 |
|                  | 4K DAY  | WHITE/BLACK | C064CL-01-15W4K-D-RD-WB | 15 W  | 1280 LM    | TRIAC    | 20 |

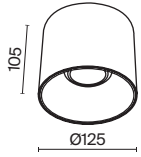



| SCATTERING ANGLE  | CCT | COLOR | ARTICLE       | POWER                   | LIGHT FLUX | DIMMABLE | IP    |    |
|---|-----|-------|---------------|-------------------------|------------|----------|-------|----|
| <b>WIDE</b><br> | 3K  | WARM  | ■ BLACK       | C064CL-01-25W3K-RD-B    | 25 W       | 2000 LM  | NO    | 20 |
|   | 3K  | WARM  | ■ WHITE/BLACK | C064CL-01-25W3K-RD-WB   | 25 W       | 2000 LM  | NO    | 20 |
|   | 3K  | WARM  | ■ BLACK       | C064CL-01-25W3K-D-RD-B  | 25 W       | 2000 LM  | TRIAC | 20 |
|   | 3K  | WARM  | ■ WHITE/BLACK | C064CL-01-25W3K-D-RD-WB | 25 W       | 2000 LM  | TRIAC | 20 |
|   | 4K  | DAY   | ■ BLACK       | C064CL-01-25W4K-RD-B    | 25 W       | 2130 LM  | NO    | 20 |
|   | 4K  | DAY   | ■ WHITE/BLACK | C064CL-01-25W4K-RD-WB   | 25 W       | 2130 LM  | NO    | 20 |
|   | 4K  | DAY   | ■ BLACK       | C064CL-01-25W4K-D-RD-B  | 25 W       | 2130 LM  | TRIAC | 20 |
|   | 4K  | DAY   | ■ WHITE/BLACK | C064CL-01-25W4K-D-RD-WB | 25 W       | 2130 LM  | TRIAC | 20 |

# Treo

<sup>EN</sup> Metal body. Swivel mechanism. Removable and built-in models. LED light source.  
<sup>DE</sup> Metallrahmen. Schwenkvorrichtung. Aufsatz- und Einbaumodelle. LED-Lichtquelle.  
<sup>IT</sup> Corpo in metallo. Meccanismo girevole. Modelli sovrapposti e da incasso. Sorgente luminosa LED.  
<sup>FR</sup> Corps métallique. Mécanisme pivotant. Modèles encastrés ou en saillie. Source de lumière-LED.

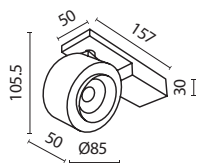

| SCATTERING ANGLE  | CCT            | COLOR   | ARTICLE       | POWER | LIGHT FLUX | DIMMABLE | IP    |
|-------------------|----------------|---------|---------------|-------|------------|----------|-------|
| <b>MEDIUM</b><br> | <b>3K</b> WARM | ■ BLACK | C062CL-L12B3K | 13 W  | 1350 LM    | NO       | IP 20 |
|                   | <b>3K</b> WARM | □ WHITE | C062CL-L12W3K | 13 W  | 1350 LM    | NO       | IP 20 |
|                   | <b>4K</b> DAY  | ■ BLACK | C062CL-L12B4K | 13 W  | 1400 LM    | NO       | IP 20 |
|                   | <b>4K</b> DAY  | □ WHITE | C062CL-L12W4K | 13 W  | 1400 LM    | NO       | IP 20 |

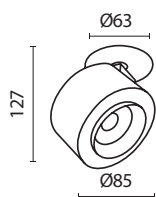

| SCATTERING ANGLE  | CCT            | COLOR   | ARTICLE       | POWER | LIGHT FLUX | DIMMABLE | IP    |
|-------------------|----------------|---------|---------------|-------|------------|----------|-------|
| <b>MEDIUM</b><br> | <b>3K</b> WARM | ■ BLACK | C063CL-L12W3K | 13 W  | 1200 LM    | NO       | IP 20 |
|                   | <b>3K</b> WARM | □ WHITE | C063CL-L12B3K | 13 W  | 1200 LM    | NO       | IP 20 |
|                   | <b>4K</b> DAY  | ■ BLACK | C063CL-L12B4K | 13 W  | 1300 LM    | NO       | IP 20 |
|                   | <b>4K</b> DAY  | □ WHITE | C063CL-L12W4K | 13 W  | 1300 LM    | NO       | IP 20 |

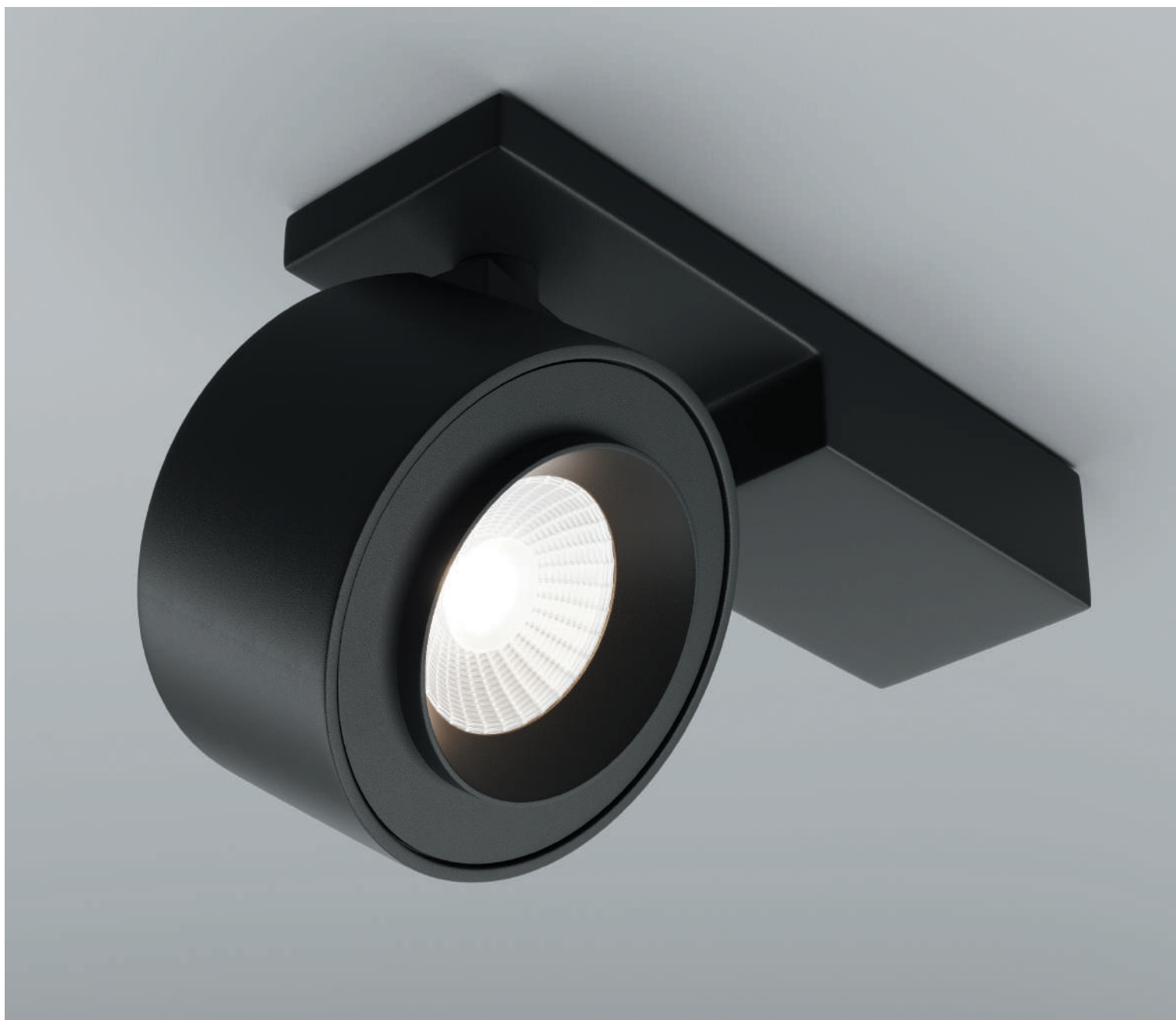

C062CL-L12B3K



# Onda

<sup>EN</sup> Metal body. Wide scattering angle is 120°. Swivel hinge for adjusting the light flux. LED light source.

<sup>DE</sup> Metallrahmen. Breiter Lichtstreuwinkel 120°. Schwenkscharnier zur Einstellung des Lichtstroms. LED-Lichtquelle.

<sup>IT</sup> Corpo in metallo. Ampio angolo di diffusione 120°. Cerniera girevole per la regolazione del flusso luminoso. Sorgente luminosa LED.

<sup>FR</sup> Corps métallique. Grand angle de diffusion de 120°. Charnière pivotante pour le réglage du flux lumineux. Source de lumière LED.



LEDS OSRAM

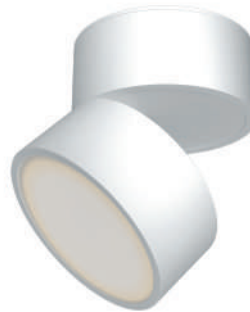
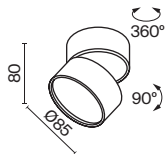

| SCATTERING ANGLE | CCT            | COLOR   | ARTICLE       | POWER | LIGHT FLUX | DIMMABLE | IP    |
|------------------|----------------|---------|---------------|-------|------------|----------|-------|
|                  | <b>3K</b> WARM | ■ BLACK | C024CL-L12B3K | 12 W  | 650 LM     | NO       | IP 20 |
|                  | <b>3K</b> WARM | □ WHITE | C024CL-L12W3K | 12 W  | 850 LM     | NO       | IP 20 |
|                  | <b>4K</b> DAY  | ■ BLACK | C024CL-L12B4K | 12 W  | 700 LM     | NO       | IP 20 |
|                  | <b>4K</b> DAY  | □ WHITE | C024CL-L12W4K | 12 W  | 900 LM     | NO       | IP 20 |

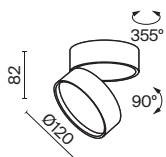

| SCATTERING ANGLE | CCT            | COLOR   | ARTICLE       | POWER | LIGHT FLUX | DIMMABLE | IP    |
|------------------|----------------|---------|---------------|-------|------------|----------|-------|
|                  | <b>3K</b> WARM | ■ BLACK | C024CL-L18B   | 18 W  | 1000 LM    | NO       | IP 20 |
|                  | <b>3K</b> WARM | □ WHITE | C024CL-L18W   | 18 W  | 1500 LM    | NO       | IP 20 |
|                  | <b>4K</b> DAY  | ■ BLACK | C024CL-L18B4K | 18 W  | 1100 LM    | NO       | IP 20 |
|                  | <b>4K</b> DAY  | □ WHITE | C024CL-L18W4K | 18 W  | 1400 LM    | NO       | IP 20 |

406





C024CL-L12B3K

Adjustment of the direction of the light flux 360° in the horizontal plane and 90° in the vertical plane.

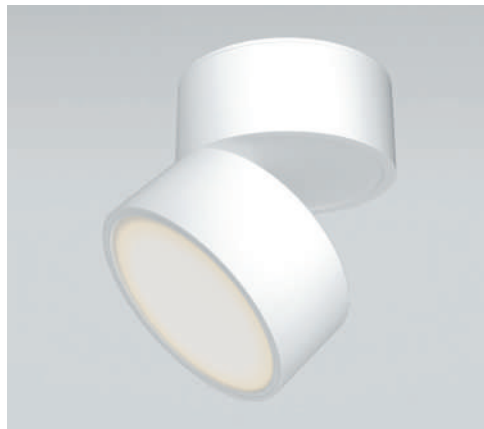

# Dafne

<sup>EN</sup> Metal body. Swivel mechanism for adjusting the light flux. LED light source.

<sup>DE</sup> Metallrahmen. Schwenkvorrichtung zur Einstellung des Lichtstroms. LED-Lichtquelle.

<sup>IT</sup> Corpo in metallo. Meccanismo girevole per la regolazione del flusso luminoso. Sorgente luminosa LED.

<sup>FR</sup> Corps métallique. Mécanisme pivotant pour le réglage du flux lumineux. Source de lumière LED.



LEDS SANAN

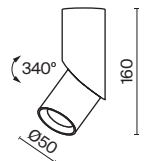

SCATTERING  
ANGLE

CCT

COLOR

ARTICLE

POWER

LIGHT FLUX

DIMMABLE

IP

**MEDIUM**



|                |   |               |      |         |    |       |
|----------------|---|---------------|------|---------|----|-------|
| <b>3K</b> WARM | <input checked="" type="checkbox"/> BLACK | C027CL-L10B   | 10 W | 800 LM  | NO | IP 20 |
| <b>3K</b> WARM | <input type="checkbox"/> WHITE            | C027CL-L10W   | 10 W | 800 LM  | NO | IP 20 |
| <b>4K</b> DAY  | <input checked="" type="checkbox"/> BLACK | C027CL-L10B4K | 10 W | 1000 LM | NO | IP 20 |
| <b>4K</b> DAY  | <input type="checkbox"/> WHITE            | C027CL-L10W4K | 10 W | 1060 LM | NO | IP 20 |

408



C027CL-L10B

CRI>90 \*High color rendering index allows you to maximize the interior colors.

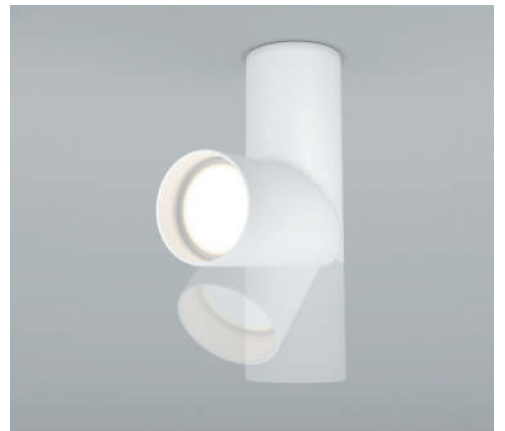

# Planet

<sup>EN</sup> Metal body. Wide scattering angle is 120°. Two LED light sources for basic and decorative lighting.

<sup>DE</sup> Metallrahmen. Breiter Lichtstreuwinkel 120°. Zwei LED-Lichtquellen für Haupt- und dekorative Beleuchtung.

<sup>IT</sup> Corpo in metallo. Ampio angolo di diffusione 120°. Due sorgenti luminose a LED per l'illuminazione di base e decorativa.

<sup>FR</sup> Corps métallique. Grand angle de diffusion de 120°. Deux sources de lumière LED pour l'éclairage principal et décoratif.



LEDS SANAN

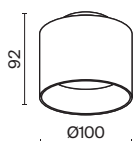

SCATTERING ANGLE

CCT

COLOR

ARTICLE

POWER

LIGHT FLUX

DIMMABLE IP

**WASH WIDE**

**3K** WARM

**■** BLACK

C009CW-L12B

12 W

550 LM

NO

IP 20



**3K** WARM

**□** WHITE

C009CW-L12W

12 W

750 LM

NO

IP 20

**4K** DAY

**■** BLACK

C009CW-L12B4K

12 W

500 LM

NO

IP 20

**4K** DAY

**□** WHITE

C009CW-L12W4K

12 W

500 LM

NO

IP 20

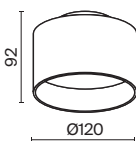

SCATTERING ANGLE

CCT

COLOR

ARTICLE

POWER

LIGHT FLUX

DIMMABLE IP

**WASH WIDE**

**3K** WARM

**■** BLACK

C009CW-L16B

16 W

800 LM

NO

IP 20



**3K** WARM

**□** WHITE

C009CW-L16W

16 W

1000 LM

NO

IP 20

**4K** DAY

**■** BLACK

C009CW-L16B4K

16 W

750 LM

NO

IP 20

**4K** DAY

**□** WHITE

C009CW-L16W4K

16 W

1050 LM

NO

IP 20

410





C009CW-L16B

Decorative contour lighting.



# Yin

<sup>EN</sup> Metal body. Swivel mechanism for adjusting the light flux. Some models are dimmable. LED light source.

<sup>DE</sup> Metallrahmen. Schwenkvorrichtung zur Einstellung des Lichtstroms. Einige Modelle sind dimmbar. LED-Lichtquelle.

<sup>IT</sup> Corpo in metallo. Meccanismo girevole per la regolazione del flusso luminoso. Alcuni modelli sono dimmerabili. Sorgente luminosa LED.

<sup>FR</sup> Corps métallique. Mécanisme pivotant pour le réglage du flux lumineux. Partie des modèles avec variateur. Source de lumière LED.



LEDS BRIDGELUX

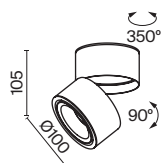

| SCATTERING ANGLE   | CCT     | COLOR   | ARTICLE          | POWER | LIGHT FLUX | DIMMABLE | IP    |
|--|---------|---------|------------------|-------|------------|----------|-------|
| <b>SPOT</b><br> | 3K WARM | ■ BLACK | C084CL-15W3K-B   | 15 W  | 750 LM     | NO       | IP 20 |
|  | 3K WARM | □ WHITE | C084CL-15W3K-W   | 15 W  | 850 LM     | NO       | IP 20 |
|  | 4K DAY  | ■ BLACK | C084CL-15W4K-B   | 15 W  | 850 LM     | NO       | IP 20 |
|  | 4K DAY  | □ WHITE | C084CL-15W4K-W   | 15 W  | 930 LM     | NO       | IP 20 |
|  | 3K WARM | ■ BLACK | C084CL-15W3K-D-B | 15 W  | 720 LM     | TRIAC    | IP 20 |
|  | 3K WARM | □ WHITE | C084CL-15W3K-D-W | 15 W  | 790 LM     | TRIAC    | IP 20 |
|  | 4K DAY  | ■ BLACK | C084CL-15W4K-D-B | 15 W  | 780 LM     | TRIAC    | IP 20 |
|  | 4K DAY  | □ WHITE | C084CL-15W4K-D-W | 15 W  | 880 LM     | TRIAC    | IP 20 |





C084CL-15W3K-W

CRI>90 \*High color rendering index allows you to maximize the interior colors.

24° concentrating lens for bright accent lighting.



# Wall lights

## BASE

GU10    **FOCUS DESIGN**    418    **FOCUS S**    422    **FOCUS S**    422    **PARMA**    456



G9    **ROND**    432





**LED**

**S**      **KILT**      **424**



**M**      **MIRAX**      **532**



**MIRAX**      **434**



**MIRAX**      **436**



**IOS 176**      **440**

























**IOS 176**      **440**



**COMONDO**      **442**



# Wall lights

|   |   |  |   |   |  |  |  |  |
|---|---|--|---|---|--|--|--|--|
| <b>WW</b><br><br>>80°  | <b>PARS</b><br>    | <b>428</b><br><br>     | <b>PARS</b><br>  | <b>432</b><br><br>  | <b>PARS</b><br> | <b>432</b><br><br> | <b>STEM</b><br> | <b>448</b><br><br> |
|   | <b>TRAME</b><br>   | <b>452</b><br><br>   | <b>TRAME</b><br> | <b>456</b><br><br> |  |  |  |  |
| <b>F</b><br><br>360° | <b>TRAME</b><br> | <b>450</b><br><br> |   |   |  |  |  |  |



C808WL-L3B

# Focus Design

EN Textured metal frame. The light source is a lamp with a GU10 base (not included).  
 DE Metallbeschläge mit strukturiertem Muster. Lichtquelle: Ein Leuchtmittel mit einer Fassung GU10 (nicht im Lieferumfang enthalten).  
 IT Corpo in metallo con motivo strutturato. La sorgente luminosa è una lampadina con attacco GU10 (non inclusa).  
 FR Armature en métal avec motif texturé. Source de lumière: ampoule à culot GU10 (non comprise dans le lot).

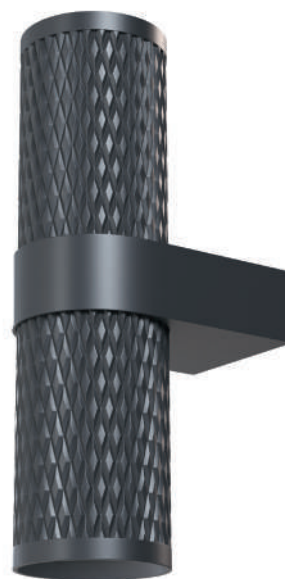
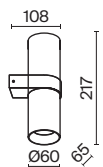
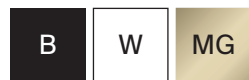

| LAMP  | NUMBER OF LAMPS | COLOR        | ARTICLE     | MAX W LAMPS | IP    |
|---|-----------------|--------------|-------------|-------------|-------|
| GU10  | 2 x GU10        | ■ BLACK      | C069WL-02B  | 50 W        | IP 20 |
|  | 2 x GU10        | □ WHITE      | C069WL-02W  | 50 W        | IP 20 |
|   | 2 x GU10        | ■ MATTE GOLD | C069WL-02MG | 50 W        | IP 20 |





C069WL-02MG









# Focus S

<sup>EN</sup> Metal fittings. The light source is a lamp with a GU10 base (not included).

<sup>DE</sup> Metallbeschläge. Lichtquelle: Ein Leuchtmittel mit einer Fassung GU10 (nicht im Lieferumfang enthalten).

<sup>IT</sup> Corpo in metallo. La sorgente luminosa è una lampadina con attacco GU10 (non inclusa).

<sup>FR</sup> Armature métallique. Source de lumière: ampoule à culot GU10 (non comprise dans le lot).

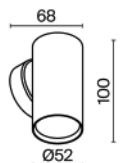
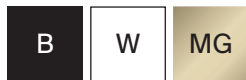

| LAMP  | NUMBER OF LAMPS | COLOR        | ARTICLE     | MAX W LAMPS | IP    |
|---|-----------------|--------------|-------------|-------------|-------|
| <b>GU10</b>   | 1 x GU10        | ■ BLACK      | C068WL-01B  | 10 W        | IP 20 |
|  | 1 x GU10        | □ WHITE      | C068WL-01W  | 10 W        | IP 20 |
|   | 1 x GU10        | ■ MATTE GOLD | C068WL-01MG | 10 W        | IP 20 |

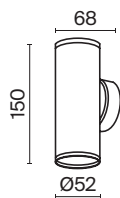

| LAMP  | NUMBER OF LAMPS | COLOR        | ARTICLE     | MAX W LAMPS | IP    |
|---|-----------------|--------------|-------------|-------------|-------|
| <b>GU10</b>   | 2 x GU10        | ■ BLACK      | C068WL-02B  | 10 W        | IP 20 |
|  | 2 x GU10        | □ WHITE      | C068WL-02W  | 10 W        | IP 20 |
|   | 2 x GU10        | ■ MATTE GOLD | C068WL-02MG | 10 W        | IP 20 |





C068WL-02MG



# KILT

EN Metal body. Highcolor rendering index. LED light source.  
 DE Metallrahmen. Hoher Farbwiedergabeindex. LED-Lichtquelle.  
 IT Corpo in metallo. Alto indice di resa cromatica. Sorgente luminosa LED.  
 FR Corps métallique. Fort indice de rendu de couleur. Source de lumière LED.



LEDS BRIDGELUX

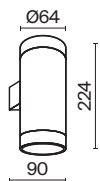

| SCATTERING ANGLE | CCT            | COLOR   | ARTICLE     | POWER | LIGHT FLUX | DIMMABLE | IP    |
|------------------|----------------|---------|-------------|-------|------------|----------|-------|
| <b>SPOT</b><br>  | <b>3K</b> WARM | ■ BLACK | C027WL-L10B | 10 W  | 750 LM     | NO       | IP 20 |
|                  | <b>3K</b> WARM | □ WHITE | C027WL-L10W | 10 W  | 750 LM     | NO       | IP 20 |



C027WL-L10B

CRI>90 \*High color rendering index allows you to maximize the interior colors.



# Pars

EN Metal fittings. Trendy minimalistic design. Highcolor rendering index. LED light source.  
 DE Metallbeschläge. Trendiges, minimalistisches Design. Hoher Farbwiedergabeindex. LED-Lichtquelle.  
 IT Corpo in metallo. Design minimalista alla moda. Alto indice di resa cromatica. Sorgente luminosa LED.  
 FR Armature métallique. Design minimaliste tendance. Fort indice de rendu de couleur. Source de lumière LED.



LEDS BRIDGELUX

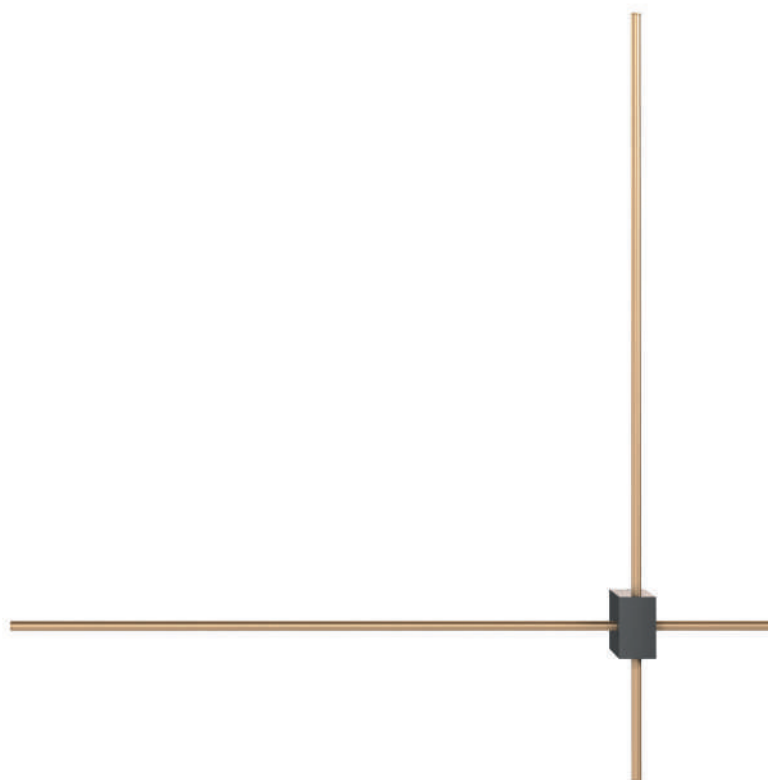
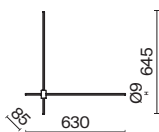

| SCATTERING ANGLE | CCT            | COLOR               | ARTICLE        | POWER | LIGHT FLUX | DIMMABLE | IP    |
|------------------|----------------|---------------------|----------------|-------|------------|----------|-------|
| <b>WASH WIDE</b> | <b>3K</b> WARM | <b>GOLD / BLACK</b> | C070WL-L12GB3K | 12 W  | 1050 LM    | NO       | IP 20 |







C070WL-L12GB3K

CRI>90 \*High color rendering index allows you to maximize the interior colors.

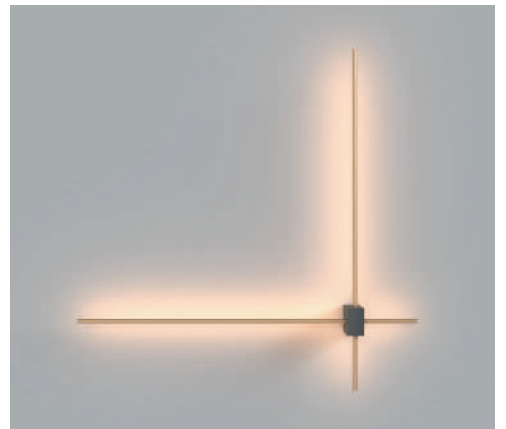
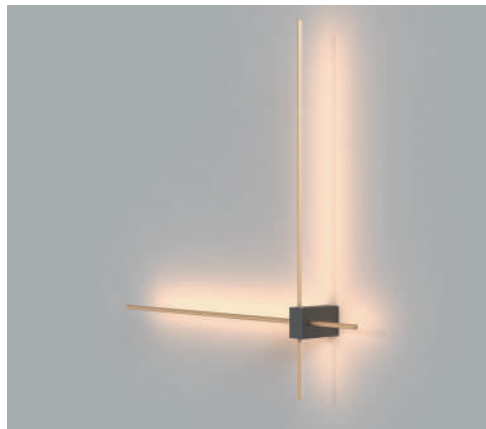









# Pars

EN Metal fittings. Trendy minimalistic design. Highcolor rendering index. LED light source.  
 DE Metallbeschläge. Trendiges, minimalistisches Design. Hoher Farbwiedergabeindex. LED-Lichtquelle.  
 IT Corpo in metallo. Design minimalista alla moda. Alto indice di resa cromatica. Sorgente luminosa LED.  
 FR Armature métallique. Design minimaliste tendance. Fort indice de rendu de couleur. Source de lumière LED.



LEDS BRIDGELUX

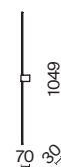
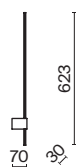

| SCATTERING ANGLE | CCT     | COLOR        | ARTICLE       | POWER | LIGHT FLUX | DIMMABLE | IP    |
|------------------|---------|--------------|---------------|-------|------------|----------|-------|
| WASH WIDE        | 3K WARM | GOLD / BLACK | C070WL-L6GB3K | 6 W   | 500 LM     | NO       | IP 20 |



430





C070WL-L6GB3K

CRI>90 \*High color rendering index allows you to maximize the interior colors.

| SCATTERING ANGLE | CCT     | COLOR        | ARTICLE        | POWER | LIGHT FLUX | DIMMABLE | IP    |
|------------------|---------|--------------|----------------|-------|------------|----------|-------|
| WASH WIDE        | 3K WARM | GOLD / BLACK | C071WL-L12GB3K | 12 W  | 1050 LM    | NO       | IP 20 |



# Rond

<sup>EN</sup> Metal body. The light flux is directed up and down. Light source – G9 lamp (not included).  
<sup>DE</sup> Metallrahmen. Der Lichtstrom ist nach oben und nach unten gerichtet. Lichtquelle: Ein Leuchtmittel mit einer Fassung G9 (nicht im Lieferumfang enthalten).  
<sup>IT</sup> Corpo in metallo. Il flusso luminoso è diretto su e giù. Sorgente luminosa – Lampadina G9 (non inclusa).  
<sup>FR</sup> Corps métallique. Flux lumineux orienté vers le haut et le bas. Source de lumière: ampoule G9 (non comprise dans le lot).

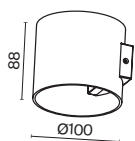
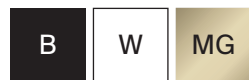

| LAMP  | NUMBER OF LAMPS | COLOR        | ARTICLE     | MAX W LAMPS | IP    |
|---|-----------------|--------------|-------------|-------------|-------|
| <b>G9</b>   | 1 x G9          | ■ BLACK      | C066WL-01B  | 50 W        | IP 20 |
|  | 1 x G9          | □ WHITE      | C066WL-01W  | 50 W        | IP 20 |
|   | 1 x G9          | ■ MATTE GOLD | C066WL-01MG | 50 W        | IP 20 |



C066WL-01B

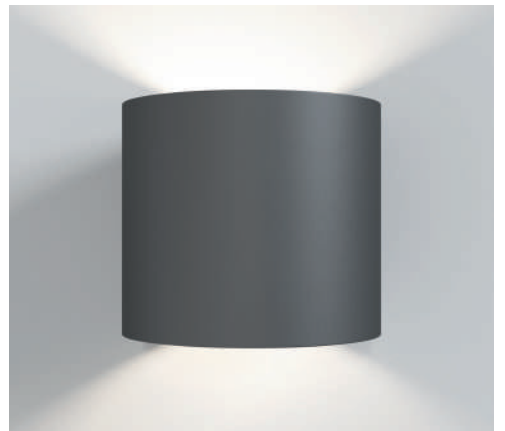

# Mirax

<sup>EN</sup> Metal body. Swivel mechanism for adjusting the light flux. LED light source.

<sup>DE</sup> Metallrahmen. Schwenkvorrichtung zur Einstellung des Lichtstroms. LED-Lichtquelle.





<sup>IT</sup> Corpo in metallo. Meccanismo girevole per la regolazione del flusso luminoso. Sorgente luminosa LED.

<sup>FR</sup> Corps métallique. Mécanisme pivotant pour le réglage du flux lumineux. Source de lumière LED.

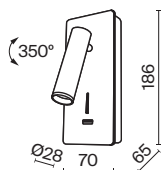

LEDS CREE



| SCATTERING ANGLE  | CCT  | COLOR   | ARTICLE      | POWER | LIGHT FLUX | DIMMABLE | IP    |
|---|--|---|--------------|-------|------------|----------|-------|
| <br>MEDIUM |  WARM |  BLACK | C041WL-L3B3K | 6 W   | 250 LM     | NO       | IP 20 |
|   |  WARM |  WHITE | C041WL-L3W3K | 6 W   | 250 LM     | NO       | IP 20 |





C041WL-L3B3K

USB port for charging devices on the lamp body. (C041)

Swivel directional light source.

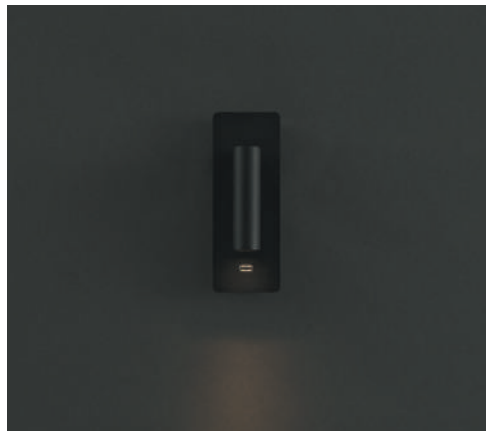

# Mirax

EN Metal body. Swivel mechanism for adjusting the light flux. LED light source.  
 DE Metallrahmen. Schwenkvorrichtung zur Einstellung des Lichtstroms. LED-Lichtquelle.  
 IT Corpo in metallo. Meccanismo girevole per la regolazione del flusso luminoso. Sorgente luminosa LED.  
 FR Corps métallique. Mécanisme pivotant pour le réglage du flux lumineux. Source de lumière LED.



LEDS CREE

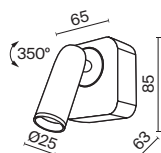

SCATTERING ANGLE

CCT

COLOR

ARTICLE

POWER

LIGHT FLUX

DIMMABLE

IP

**MEDIUM**

**3K** WARM

**BLACK**

C039WL-L3B3K

3 W

250 LM

NO

IP 20



**3K** WARM

**WHITE**

C039WL-L3W3K

3 W

250 LM

NO

IP 20

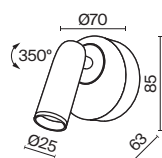

SCATTERING ANGLE

CCT

COLOR

ARTICLE

POWER

LIGHT FLUX

DIMMABLE

IP

**MEDIUM**

**3K** WARM

**BLACK**

C038WL-L3B3K

3 W

250 LM

NO

IP 20



**3K** WARM

**WHITE**

C038WL-L3W3K

3 W

250 LM

NO

IP 20



C039WL-L3W3K

Swivel directional light source.









# los 176

<sup>EN</sup> Metal body. Swivel mechanism for adjusting the light flux. Two LED light sources, combined and separate backlight mode.

<sup>DE</sup> Metallrahmen. Schwenkvorrichtung zur Einstellung des Lichtstroms. Zwei LED-Lichtquellen, gemeinsamer und getrennter Beleuchtungsmodus.

<sup>IT</sup> Corpo in metallo. Meccanismo girevole per la regolazione del flusso luminoso. Due sorgenti luminose a LED, modalità di illuminazione congiunta e separata.

<sup>FR</sup> Corps métallique. Mécanisme pivotant pour le réglage du flux lumineux. Deux sources de lumière LED, mode d'éclairage commun ou séparé.

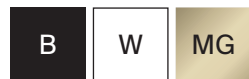

LEDS CREE / EDISON

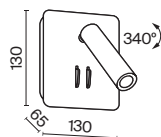

SCATTERING  
ANGLE

CCT

COLOR

ARTICLE

POWER

LIGHT FLUX

DIMMABLE

IP

**MEDIUM**



**3K** WARM

**BLACK**

C175-WL-01-6W-B

9 W

550 LM

NO

IP 20

**3K** WARM

**WHITE**

C175-WL-01-6W-W

9 W

550 LM

NO

IP 20

**3K** WARM

**MATTE GOLD**

C175-WL-01-6W-MG

9 W

550 LM

NO

IP 20

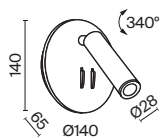

SCATTERING  
ANGLE

CCT

COLOR

ARTICLE

POWER

LIGHT FLUX

DIMMABLE

IP

**MEDIUM**



**3K** WARM

**BLACK**

C176-WL-01-6W-B

9 W

550 LM

NO

IP 20

**3K** WARM

**WHITE**

C176-WL-01-6W-W

9 W

550 LM

NO

IP 20

**3K** WARM

**MATTE GOLD**

C176-WL-01-6W-MG

9 W

550 LM

NO

IP 20

# 440

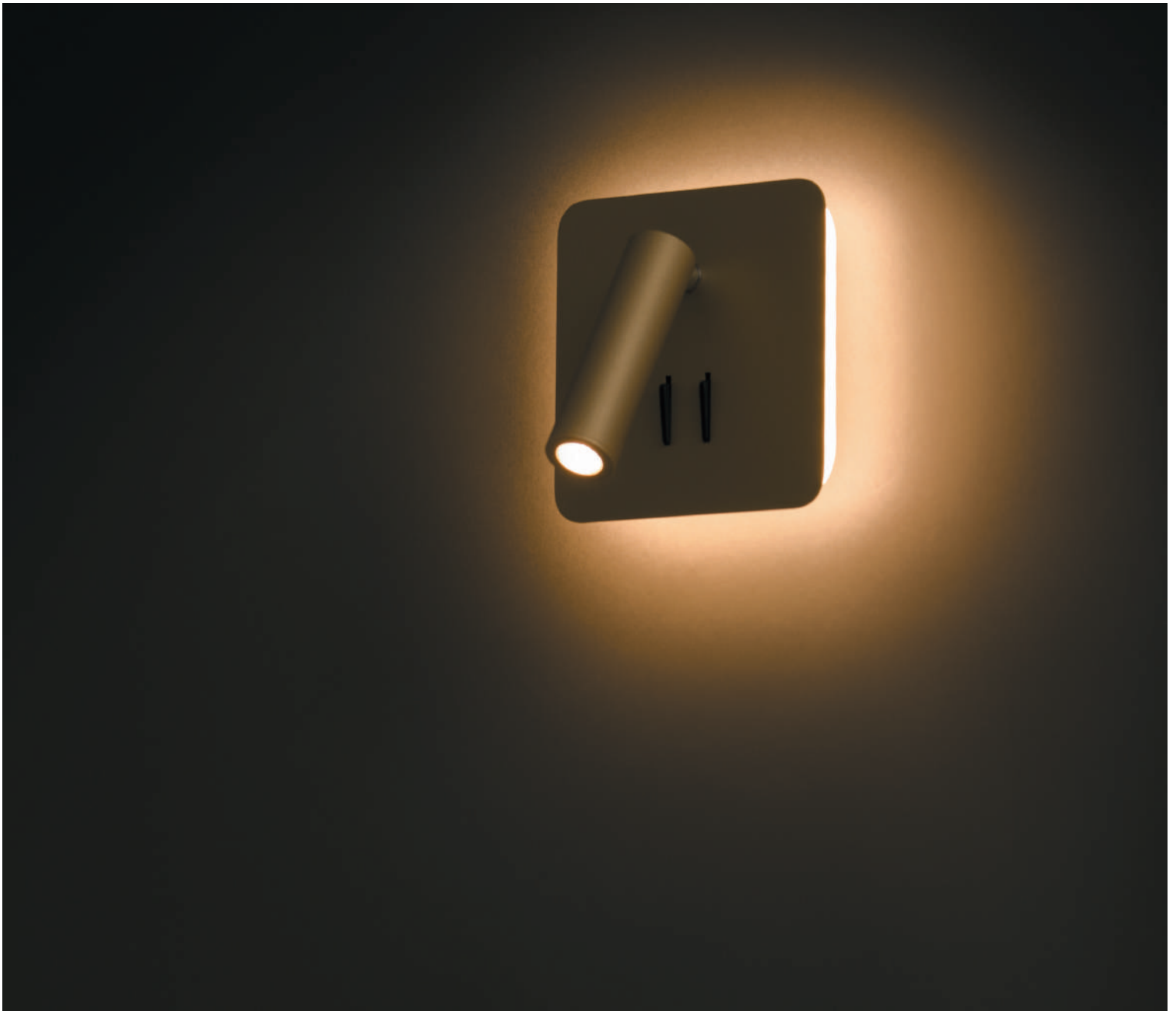

C175-WL-01-6W-MG

Two light sources – point and contour with isolated switches.

Swivel directional light source.



# Comodo

<sup>EN</sup> Metal body. Switches on the body. Swivel mechanism. Built-in LED light sources. Local and diffuse illumination.

<sup>DE</sup> Metallrahmen. Schalter am Rahmen. Schwenkvorrichtung. Eingebaute LED-Lichtquellen. Lokale und diffuse Beleuchtung.





<sup>IT</sup> Corpo in metallo. Interruttori sul corpo. Meccanismo girevole. Sorgenti luminose a LED integrate. Illuminazione locale e diffusa.

<sup>FR</sup> Corps en métal. Interrupteurs sur le corps. Mécanisme pivotant. Sources de lumière LED encastrées. Éclairage local et disséminé.

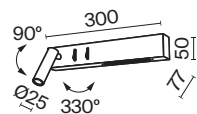

LEDS EDISON



| SCATTERING ANGLE   | CCT  | COLOR   | ARTICLE      | POWER | LIGHT FLUX | DIMMABLE | IP    |
|--|--|---|--------------|-------|------------|----------|-------|
| <br>36° |  WARM |  BLACK | C031WL-L8B3K | 8 W   | 500 LM     | NO       | IP 20 |
|  |  WARM |  WHITE | C031WL-L8W3K | 8 W   | 500 LM     | NO       | IP 20 |





C031WL-L8B3K

Two light sources – point and contour with isolated switches.

Swivel directional light source.

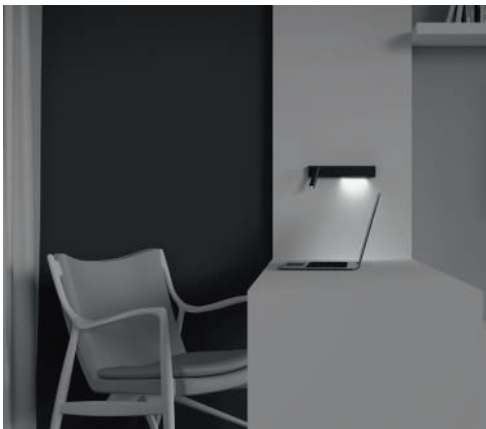

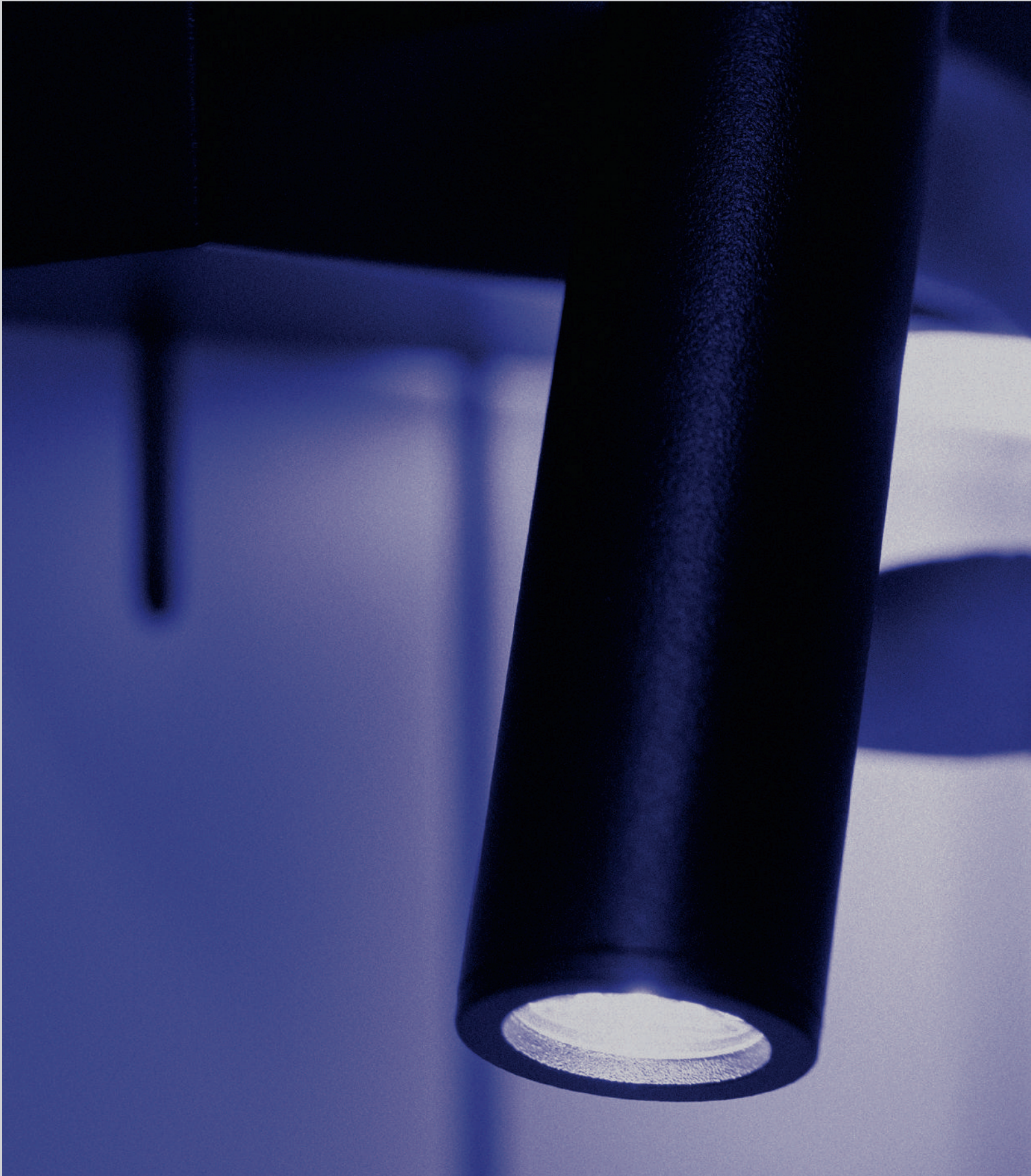





# Stem

EN Metal fittings. Flexible rod for adjusting the light flux. Built-in LED light sources.  
 DE Metallbeschläge. Flexibler Stab zur Einstellung des Lichtstroms. Eingebaute LED-Lichtquellen.  
 IT Corpo in metallo. Asta flessibile per la regolazione del flusso luminoso. Sorgenti luminose a LED integrate.  
 FR Armature métallique. Tige souple pour le réglage du flux lumineux. Sources de lumière LED encastrées.

MG



LEDS SAMSUNG

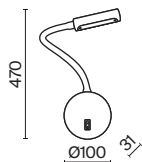

| SCATTERING ANGLE | CCT            | COLOR             | ARTICLE       | POWER | LIGHT FLUX | DIMMABLE | IP    |
|------------------|----------------|-------------------|---------------|-------|------------|----------|-------|
| <b>WASH WIDE</b> | <b>3K</b> WARM | <b>MATTE GOLD</b> | C035WL-L3MG3K | 3 W   | 150 LM     | NO       | IP 20 |



446



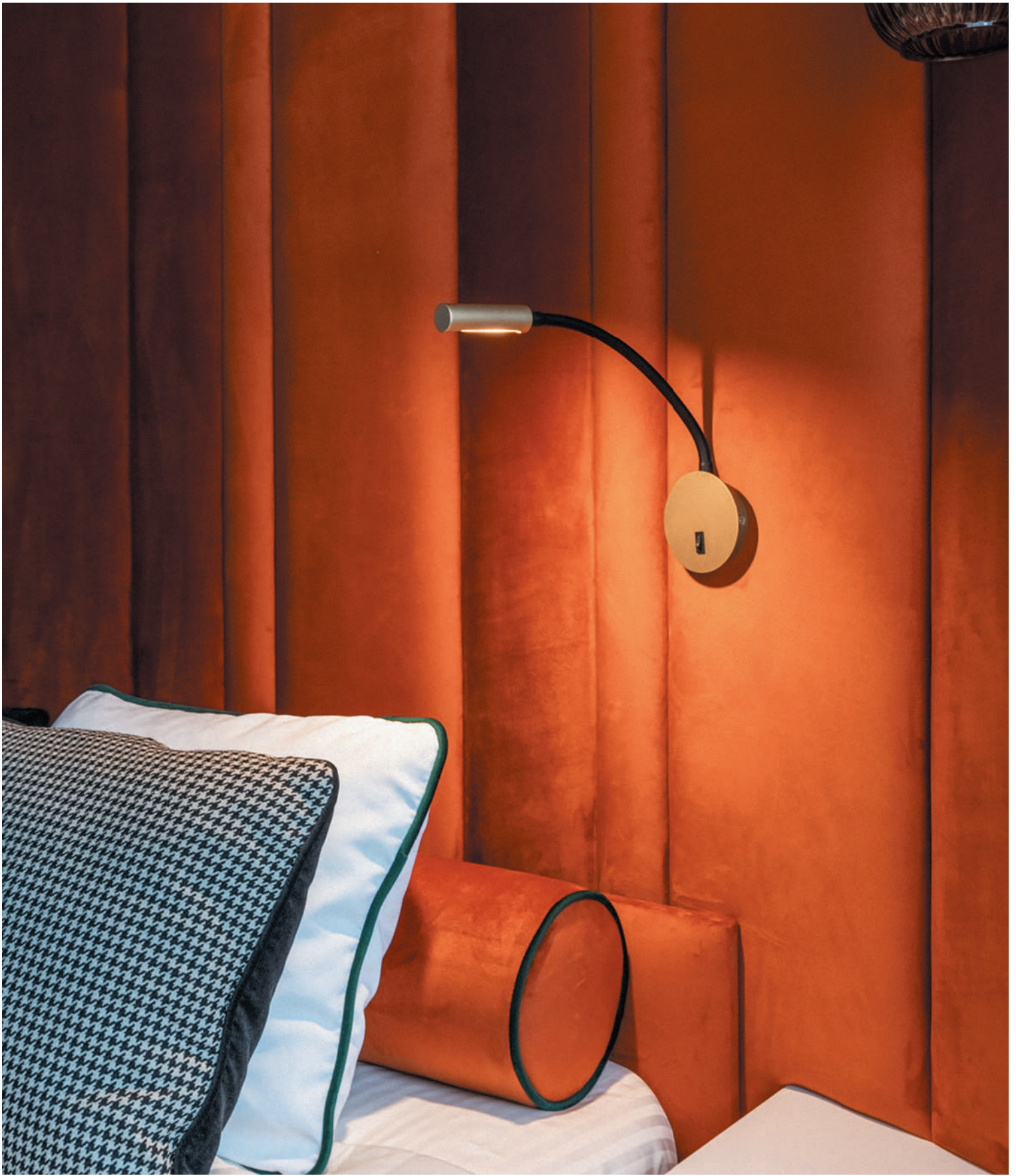

C035WL-L3MG3K

Flexible element of the lamp body for free adjustment of the position of the light source.

# Trame

EN Metal body. Original geometric design. LED light source.  
 DE Metallrahmen. Eigenartige Geometrie im Design. LED-Lichtquelle.  
 IT Corpo in metallo. Design geometrico originale. Sorgente luminosa LED.  
 FR Corps métallique. Design à géométrie originale. Source de lumière LED.



LEDS EDISON

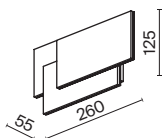

| SCATTERING ANGLE | CCT            | COLOR                          | ARTICLE     | POWER | LIGHT FLUX | DIMMABLE | IP    |
|------------------|----------------|--------------------------------|-------------|-------|------------|----------|-------|
| <b>WASH WIDE</b> | <b>3K</b> WARM | <input type="checkbox"/> WHITE | C804WL-L12W | 12 W  | 550 LM     | NO       | IP 20 |



448

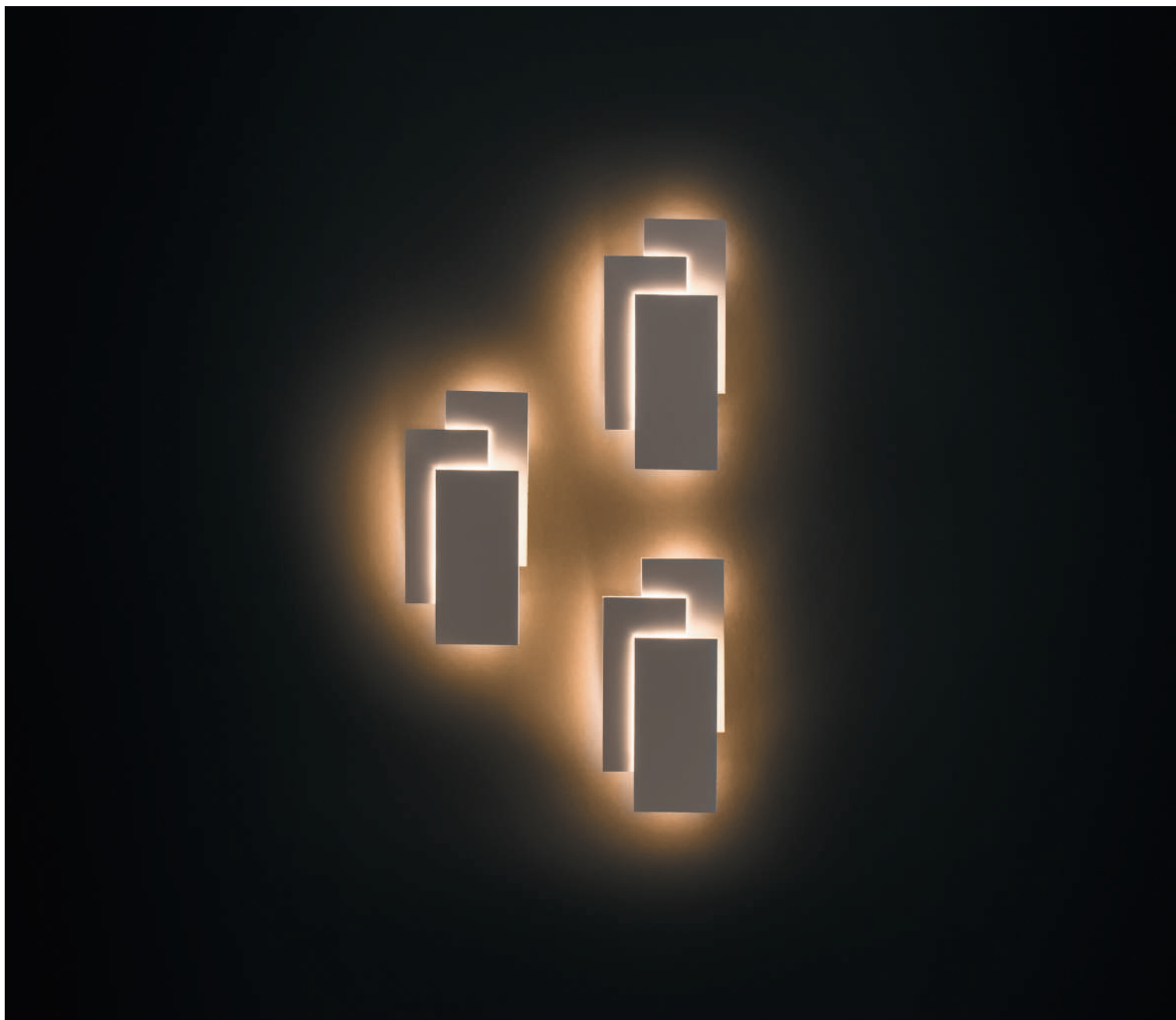

C804WL-12W





# Trame

<sup>EN</sup> Metal body. Original geometric design. LED light source.  
<sup>DE</sup> Metallrahmen. Eigenartige Geometrie im Design. LED-Lichtquelle.  
<sup>IT</sup> Corpo in metallo. Design geometrico originale. Sorgente luminosa LED.  
<sup>FR</sup> Corps métallique. Design à géométrie originale. Source de lumière LED.

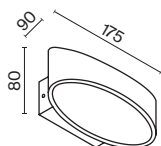

LEDS OSRAM



| SCATTERING ANGLE  | CCT  | COLOR  | ARTICLE    | POWER | LIGHT FLUX | DIMMABLE | IP    |
|---|--|--|------------|-------|------------|----------|-------|
| <b>WASH WIDE</b>  | <span style="background-color: yellow;">3K</span> WARM | <span style="background-color: black; color: white;">■</span> BLACK                                    | C806WL-L5B | 6 W   | 250 LM     | NO       | IP 20 |
|  | <span style="background-color: yellow;">3K</span> WARM | <span style="border: 1px solid black; display: inline-block; width: 10px; height: 10px;"></span> WHITE | C806WL-L5W | 6 W   | 250 LM     | NO       | IP 20 |

# 450





C806WL-L5B C806WL-L5W

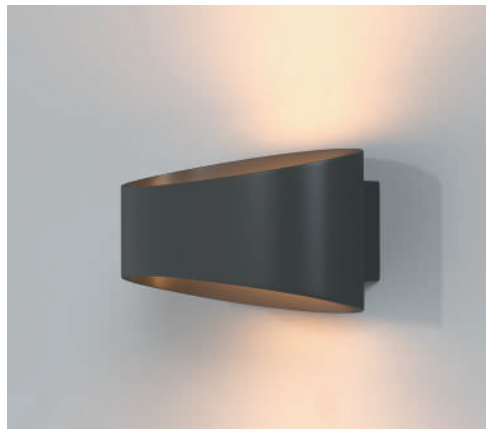



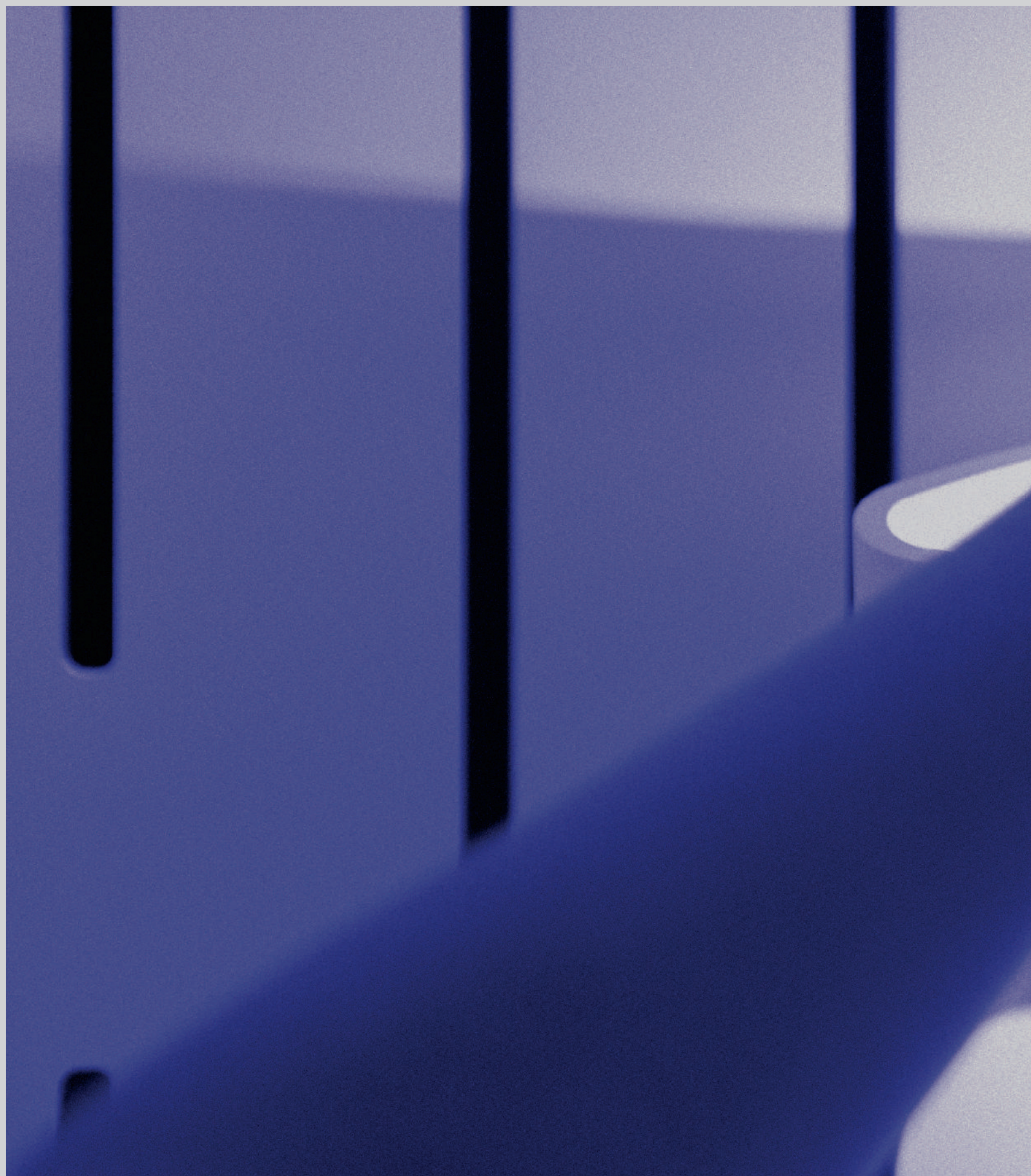







# Trame

EN Metal body. Original geometric design. LED light source.  
 DE Metallrahmen. Eigenartige Geometrie im Design. LED-Lichtquelle.  
 IT Corpo in metallo. Design geometrico originale. Sorgente luminosa LED.  
 FR Corps métallique. Design à géométrie originale. Source de lumière LED.

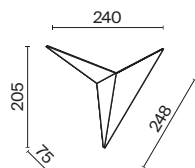

LEDS CREE



| SCATTERING ANGLE  | CCT  | COLOR  | ARTICLE    | POWER | LIGHT FLUX | DIMMABLE | IP    |
|---|--|--|------------|-------|------------|----------|-------|
| <b>WASH WIDE</b>  | <span style="background-color: yellow;">3K</span> WARM | <span style="background-color: black; color: white;">■</span> BLACK                                    | C808WL-L3B | 3 W   | 100 LM     | NO       | IP 20 |
|  | <span style="background-color: yellow;">3K</span> WARM | <span style="border: 1px solid black; display: inline-block; width: 10px; height: 10px;"></span> WHITE | C808WL-L3W | 3 W   | 100 LM     | NO       | IP 20 |



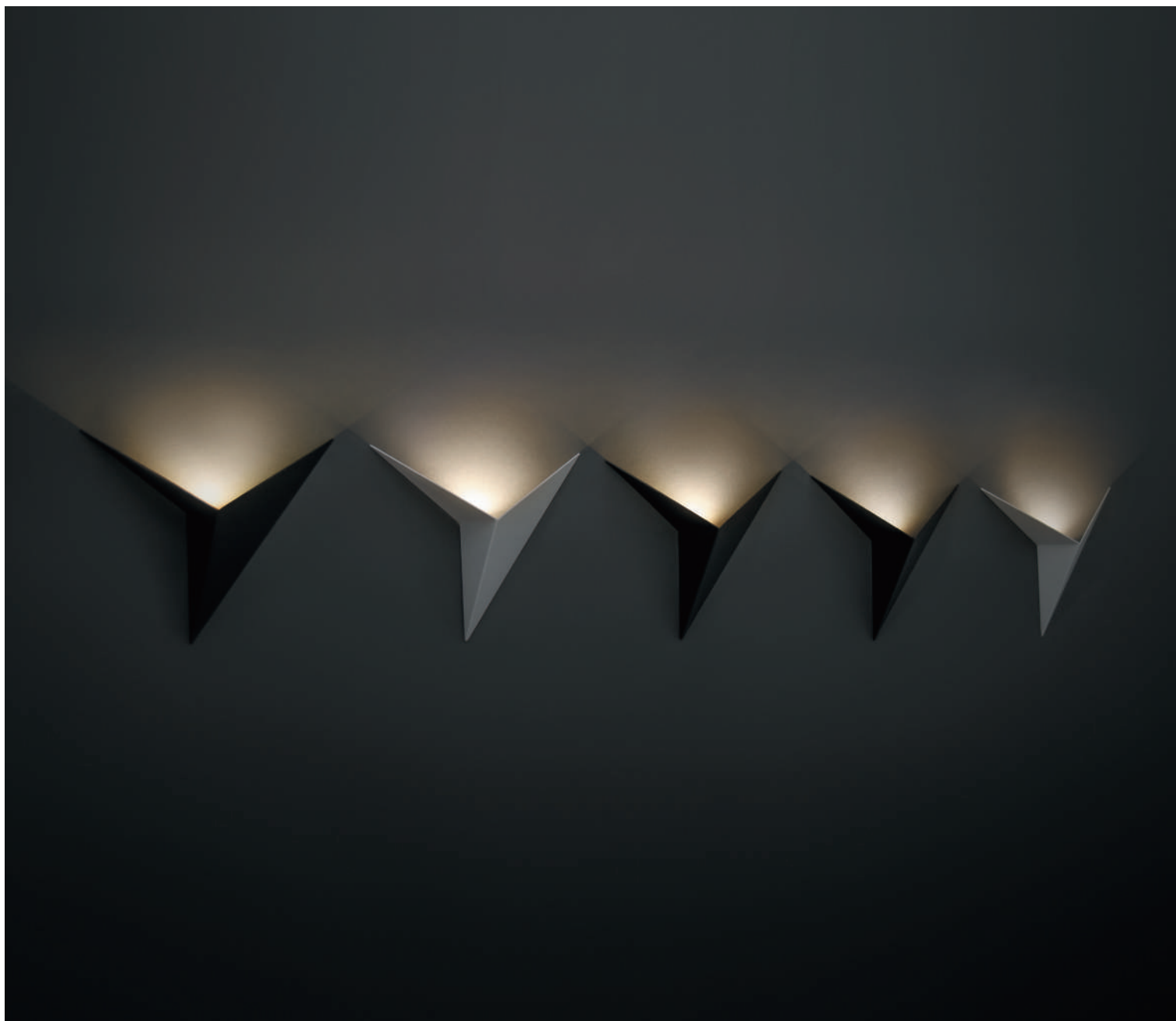

C808WL-L3B C808WL-L3W

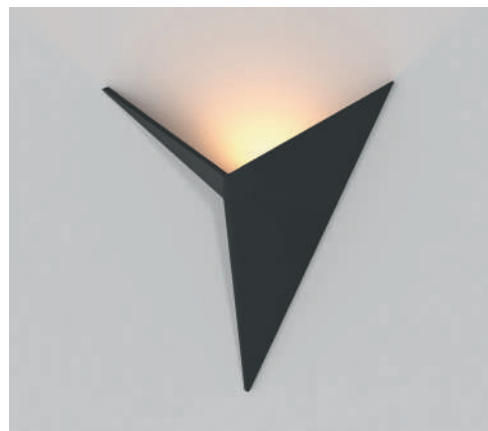

# Parma

<sup>EN</sup> Gypsum body. Suitable forCOLORing. The light source is a lamp with a GU10 base (not included).

<sup>DE</sup> Rahmen aus Gips. Zum Färben geeignet. Lichtquelle: Ein Leuchtmittel mit einer Fassung GU10 (nicht im Lieferumfang enthalten).

<sup>IT</sup> Corpo in gesso. Adatto per laCOLORazione. La sorgente luminosa è una lampadina con attacco GU10 (non inclusa).

<sup>FR</sup> Corps en plâtre. Peut être peint. Source de lumière: ampoule à culot GU10 (non comprise dans le lot).

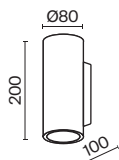

| LAMP | NUMBER OF LAMPS | COLOR   | ARTICLE      | MAX W LAMPS | IP    |
|------|-----------------|---------|--------------|-------------|-------|
| GU10 | 2 x GU10        | ☐ WHITE | C191-WL-02-W | 5 W         | IP 20 |





C190-WL-02-W



Maytoni  
Technical

# PENIDAL

Present  
illuminated



# POINT LIGHTS

For key and  
accent lighting

# Supersymmetry



# Fusion of light



red**dot** award



One of the most elegant and romantic concepts of modern quantum physics is the concept of supersymmetry. It describes the relationship between two main classes of elementary particles that are capable of evolving one into the other and uniting into superpartners. This is very similar to how we switch between personal and private life, one or another need for the light around us, during our day. The simplicity of changing elementary particles inspired us to create a lamp that would also allow changing the light picture of reality - elementarily, with one movement.

The transformation is carried out with a simple movement that allows you to turn it from a general vertical source of soft diffused light into a horizontal one. And now this is a technological source of directional functional light for work, creativity and close communication. The kinetic effect of the magnetic connection of symmetrical parts allows you to approach the change in space and feel it with your own hands.

Carefully engineered design with magnetic elements and a cable attachment system ensures a stable level of attachment height in both horizontal and vertical configurations. During prototyping and development, the luminaire concept received all major international design awards: Red Dot Awards - Design Concept, LIT lighting design Awards, IF Awards, A'design Awards, Good Design Awards, IDA Awards, EPDA Awards, Muse Design Awards, LICC Awards, SIT Awards, ADD Awards.



# Supersymmetry















P096PL-L11BK

# Pendant light

## BASE

|   |   |   |   |   |  |   |   |   |
|---|---|---|---|---|--|---|---|---|
| <b>GU10</b>   | <b>FOCUS</b>  | <b>466</b>  | <b>SHALBY</b>   | <b>468</b>  | <b>ARROW</b>   | <b>490</b>  | <b>NEVIL</b>  | <b>492</b>  |
|  |  |  |  |  |  |  |  |  |

## LIPARI 494



## BASE

|   |   |   |
|---|---|---|
| <b>E27</b>  | <b>PESO</b>   | <b>498</b>  |
|  |  |  |

**LED**

**S BASIS 478**



4K



**M FOCUS LED 470**



3K

4K



**WW POINTS 478**



4K



**STEP 480**



3K

4K



**STEP 484**



3K

4K



**ORLO 496**



3K

4K



**F LUNA 472**



3K

4K



**LUNA 474**



3K

4K



**RAY 486**



3K

4K



**RAY 498**



3K

4K



# Focus

<sup>EN</sup> Metal body. The light source is a lamp with a GU10 base (not included).

<sup>DE</sup> Metallrahmen. Lichtquelle: Ein Leuchtmittel mit einer Fassung GU10 (nicht im Lieferumfang enthalten).

<sup>IT</sup> Corpo in metallo. La sorgente luminosa è una lampadina con attacco GU10 (non inclusa).

<sup>FR</sup> Corps métallique. Source de lumière: ampoule à culot GU10 (non comprise dans le lot).

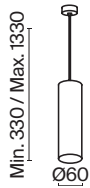
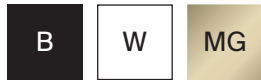

| LAMP  | NUMBER OF LAMPS | COLOR        | ARTICLE     | MAX W LAMPS | IP    |
|---|-----------------|--------------|-------------|-------------|-------|
| <b>GU10</b>   | 1x GU10         | ■ BLACK      | P075PL-01B  | 50 W        | IP 20 |
|  | 1x GU10         | □ WHITE      | P075PL-01W  | 50 W        | IP 20 |
|   | 1x GU10         | ■ MATTE GOLD | P075PL-01MG | 50 W        | IP 20 |





P075PL-01B

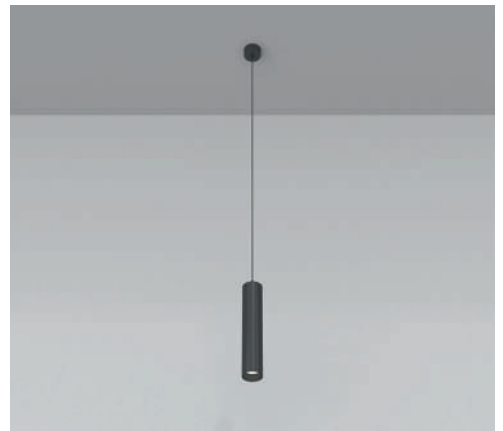

# Shelby

EN Metal body. Adjustable height. The light source is a lamp with a GU10 base (not included).  
 DE Metallrahmen. Einstellbare Höhe. Lichtquelle: Ein Leuchtmittel mit einer Fassung GU10 (nicht im Lieferumfang enthalten).  
 IT Corpo in metallo. Altezza regolabile. La sorgente luminosa è una lampadina con attacco GU10 (non inclusa).  
 FR Corps métallique. Hauteur réglable. Source de lumière: ampoule à culot GU10 (non comprise dans le lot).



| LAMP  | NUMBER OF LAMPS | COLOR        | ARTICLE     | MAX W LAMPS | IP   |
|---|-----------------|--------------|-------------|-------------|------|
| GU10  | 1 x GU10        | ■ BLACK      | P020PL-01B  | 50 W        | IP20 |
|  | 1 x GU10        | ■ MATTE GOLD | P020PL-01MG | 50 W        | IP20 |



P020PL-01B

# Focus LED

EN Metal fittings. The built-in LED light source is recessed into the body.  
 DE Metallbeschläge. Die im Rahmen versenkte eingebaute LED-Lichquelle.  
 IT Raccordi in metallo. La sorgente luminosa a LED integrata è incassata nel corpo.  
 FR Armature en métal. Source de lumière LED intégrée encastrée dans le corps.



LEDS EPISTAR



| SCATTERING ANGLE   | CCT     | COLOR   | ARTICLE       | POWER | LIGHT FLUX | DIMMABLE | IP    |
|--|---------|---------|---------------|-------|------------|----------|-------|
| <br>40° | 3K WARM | ■ BLACK | P072PL-L12B3K | 12 W  | 1100 LM    | NO       | IP 20 |
|  | 3K WARM | □ WHITE | P072PL-L12W3K | 12 W  | 1180 LM    | NO       | IP 20 |
|  | 4K DAY  | ■ BLACK | P072PL-L12B4K | 12 W  | 1250 LM    | NO       | IP 20 |
|  | 4K DAY  | □ WHITE | P072PL-L12W4K | 12 W  | 1290 LM    | NO       | IP 20 |

470





P072PL-L12W3K

# Luna

<sup>EN</sup> Metal fittings. MATTE white acrylic dome lamp. Wide scattering angle is 360°. Types of fastening - attachable and under putty. LED light source.

<sup>DE</sup> Metallbeschläge. Kugelförmiger Lampenschirm aus weißem matten Acryl. Breiter Lichtstreuwinkel 360°. Arten der Befestigung: Aufsatzbefestigung und Unterputzbefestigung. LED-Lichtquelle.

<sup>IT</sup> Corpo in metallo. Plafoniera sferica in acrilico bianco opaco. Ampio angolo di diffusione di 360°. Tipi di fissaggio - sovrapposto e sotto stucco. Sorgente luminosa LED.

<sup>FR</sup> Armature métallique. Globe sphérique en acrylique blanc mat. Grand angle de diffusion de 360°. Types de fixation: en saillie ou sur plâtre. Source de lumière LED.

**B**



LEDS EPISTAR

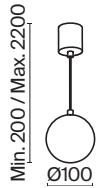

| SCATTERING ANGLE | CCT  | COLOR | ARTICLE          | POWER | LIGHT FLUX | DIMMABLE | IP   |
|------------------|------|-------|------------------|-------|------------|----------|------|
|                  | WARM | BLACK | P039PL-5W3K-10-B | 5 W   | 300 LM     | NO       | IP20 |
|                  | DAY  | BLACK | P039PL-5W4K-10-B | 5 W   | 330 LM     | NO       | IP20 |

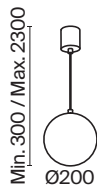

| SCATTERING ANGLE | CCT  | COLOR | ARTICLE          | POWER | LIGHT FLUX | DIMMABLE | IP   |
|------------------|------|-------|------------------|-------|------------|----------|------|
|                  | WARM | BLACK | P039PL-5W3K-20-B | 5 W   | 310 LM     | NO       | IP20 |
|                  | DAY  | BLACK | P039PL-5W4K-20-B | 5 W   | 350 LM     | NO       | IP20 |



P039PL-5W4K-20-B

Removable decorative ceiling bowl.

The maximum cable length is up to 2 meters.

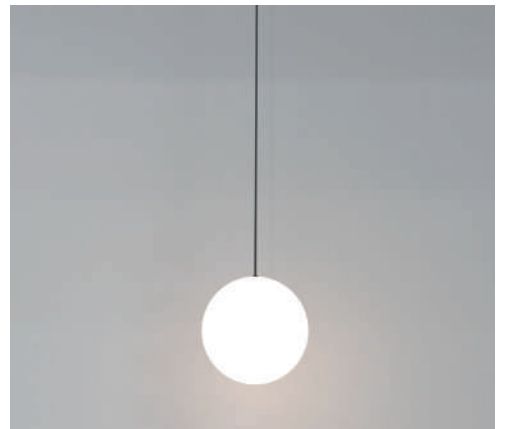

# Luna

<sup>EN</sup> Metal fittings. MATTE white acrylic dome lamp. Wide scattering angle is 360°. Types of fastening - attachable and under putty. LED light source.

<sup>DE</sup> Metallbeschläge. Kugelförmiger Lampenschirm aus weißem matten Acryl. Breiter Lichtstreuwinkel 360°. Arten der Befestigung: Aufsatzbefestigung und Unterputzbefestigung. LED-Lichtquelle.

<sup>IT</sup> Corpo in metallo. Plafoniera sferica in acrilico bianco opaco. Ampio angolo di diffusione di 360°. Tipi di fissaggio - sovrapposto e sotto stucco. Sorgente luminosa LED.

<sup>FR</sup> Armature métallique. Globe sphérique en acrylique blanc mat. Grand angle de diffusion de 360°. Types de fixation: en saillie ou sur plâtre. Source de lumière LED.

**B**



LEDS EPISTAR

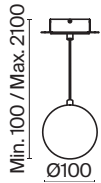

| SCATTERING ANGLE | CCT  | COLOR | ARTICLE             | POWER | LIGHT FLUX | DIMMABLE | IP   |
|------------------|------|-------|---------------------|-------|------------|----------|------|
|                  | WARM | BLACK | P039PL-5W3K-10INS-B | 5 W   | 300 LM     | NO       | IP20 |
|                  | DAY  | BLACK | P039PL-5W4K-10INS-B | 5 W   | 330 LM     | NO       | IP20 |

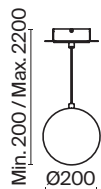

| SCATTERING ANGLE | CCT  | COLOR | ARTICLE             | POWER | LIGHT FLUX | DIMMABLE | IP   |
|------------------|------|-------|---------------------|-------|------------|----------|------|
|                  | WARM | BLACK | P039PL-5W3K-20INS-B | 5 W   | 310 LM     | NO       | IP20 |
|                  | DAY  | BLACK | P039PL-5W4K-20INS-B | 5 W   | 350 LM     | NO       | IP20 |





P039PL-5W3K-20INS-B

Putty installation.

The maximum cable length is up to 2 meters.



# Basis

<sup>EN</sup> Metal body. Diffused (matte diffuser) light. Pendant and surface mounting. Adjustable height. LED light source.

<sup>DE</sup> Metallrahmen. Gestreutes (matter Diffusor) Licht. Aufgehängte und aufgesetzte Montage. Einstellbare Höhe. LED-Lichtquelle.

<sup>IT</sup> Corpo in metallo. Diffusa (diffusore satinato). Montaggio a sospensione e a superficie. Altezza regolabile. Sorgente luminosa LED.

<sup>FR</sup> Corps métallique. Disséminée (diffuseur mat). Pose suspendue ou en saillie. Hauteur réglable. Source de lumière LED.

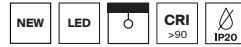

LEDS OSRAM

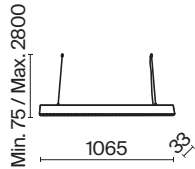

| SCATTERING ANGLE  | CCT    | COLOR | ARTICLE       | POWER | LIGHT FLUX | DIMMABLE | IP    |
|---|--------|-------|---------------|-------|------------|----------|-------|
| <b>s</b>  | 4K DAY | BLACK | P050PL-L40B4K | 40 W  | 3400 LM    | NO       | IP 20 |
|  | 4K DAY | WHITE | P050PL-L40W4K | 40 W  | 3400 LM    | NO       | IP 20 |

476

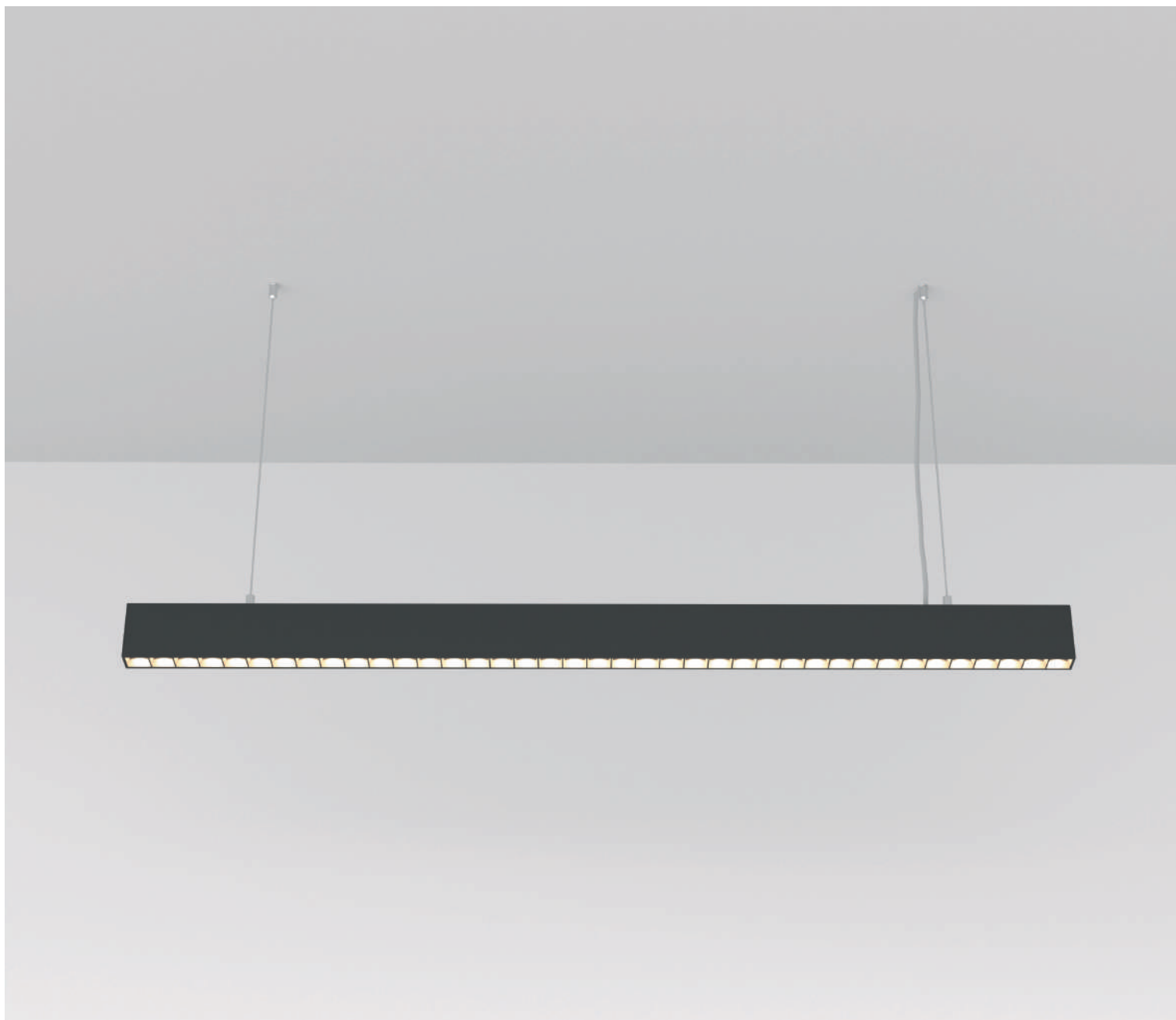

P050PL-L40B4K

Recessed light source with lensed optics.



# Points

<sup>EN</sup> Metal body. Key-light (built-in lenses). Pendant and surface mounting. Adjustable height. LED light source.

<sup>DE</sup> Metallrahmen. Gerichtetes (eingebaute Linsen). Aufgehängte und aufgesetzte Montage. Einstellbare Höhe. LED-Lichtquelle.





<sup>IT</sup> Corpo in metallo. Luce direzionale (lenti incorporate). Montaggio a sospensione e a superficie. Altezza regolabile. Sorgente luminosa LED.

<sup>FR</sup> Corps métallique. Lumière orientée (lentilles intégrées) et disséminée (diffuseur mat). Pose suspendue ou en saillie. Hauteur réglable. Source de lumière LED.

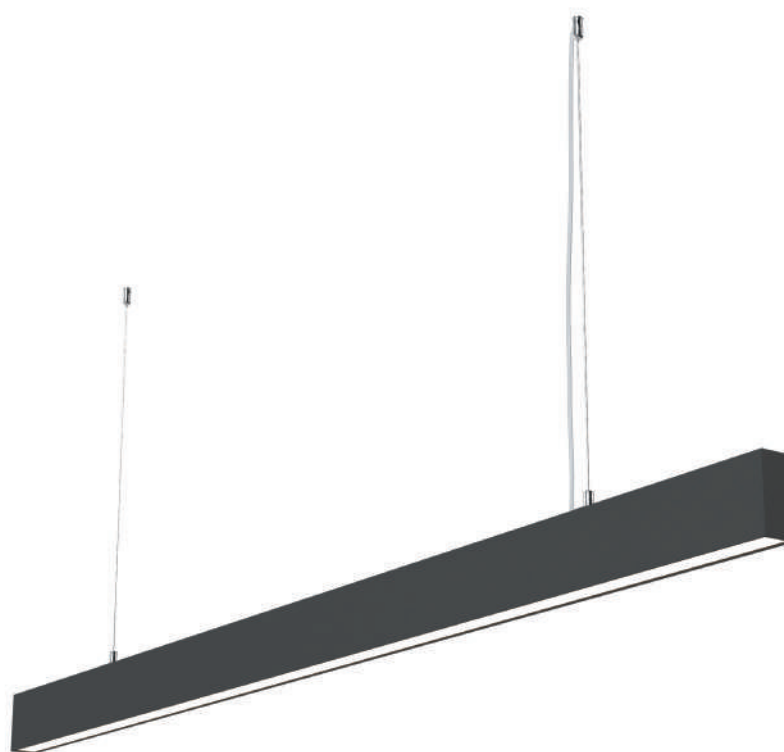
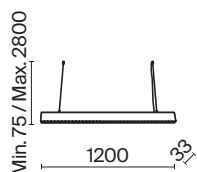

LEDS OSRAM



| SCATTERING ANGLE  | CCT   | COLOR   | ARTICLE       | POWER | LIGHT FLUX | DIMMABLE | IP    |
|---|---|---|---------------|-------|------------|----------|-------|
| <br>110° |  DAY |  BLACK | P051PL-L40B4K | 40 W  | 2400 LM    | NO       | IP 20 |
|   |  DAY |  WHITE | P051PL-L40W4K | 40 W  | 3040 LM    | NO       | IP 20 |





P051PL-L40B4K

Acrylic diffuser.



# Step

<sup>EN</sup> Aluminium case. Wide scattering angle is 120°. Two light sources for key-light and reflected backlight. The light source is SMD LEDs.

<sup>DE</sup> Rahmen aus Aluminium. Breiter Lichtstreuwinkel 120°. Zwei Lichtquellen für gerichtete und reflektierte Beleuchtung. Lichtquelle: SMD-LEDs.

<sup>IT</sup> Corpo in alluminio. Ampio angolo di diffusione 120°. Due sorgenti luminose per illuminazione direzionale e indiretta. La sorgente luminosa è LED SMD.

<sup>FR</sup> Corps en aluminium. Grand angle de diffusion de 120°. Deux sources de lumière pour un éclairage orienté et de réflexion. Source de lumière: LED SMD.

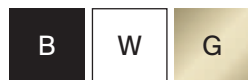

LEDS SANAN

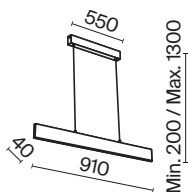

| SCATTERING ANGLE  | CCT            | COLOR   | ARTICLE       | POWER | LIGHT FLUX | DIMMABLE | IP    |
|---|----------------|---------|---------------|-------|------------|----------|-------|
| <br>120° | <b>3K</b> WARM | ■ BLACK | P010PL-L23B   | 23 W  | 800 LM     | NO       | IP 20 |
|   | <b>3K</b> WARM | □ WHITE | P010PL-L23W   | 23 W  | 1500 LM    | NO       | IP 20 |
|   | <b>3K</b> WARM | ■ GOLD  | P010PL-L23G3K | 23 W  | 1100 LM    | NO       | IP 20 |
|   | <b>4K</b> DAY  | ■ BLACK | P010PL-L23B4K | 23 W  | 800 LM     | NO       | IP 20 |
|   | <b>4K</b> DAY  | □ WHITE | P010PL-L23W4K | 23 W  | 1600 LM    | NO       | IP 20 |
|   | <b>4K</b> DAY  | ■ GOLD  | P010PL-L23G4K | 23 W  | 1200 LM    | NO       | IP 20 |

480





P010PL-L23G3K

Two light sources – point and contour.

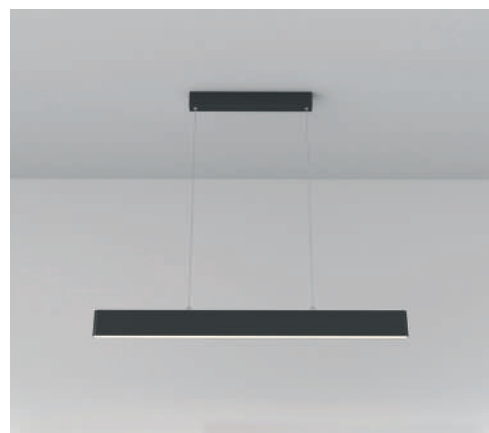
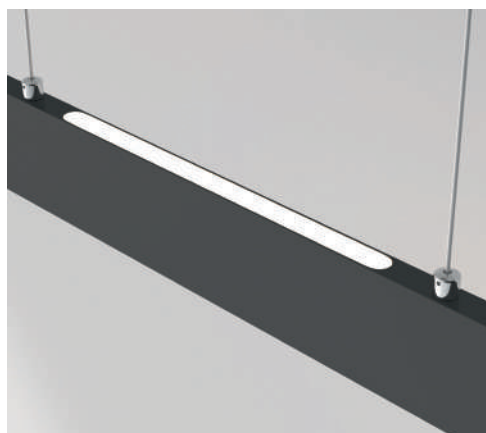
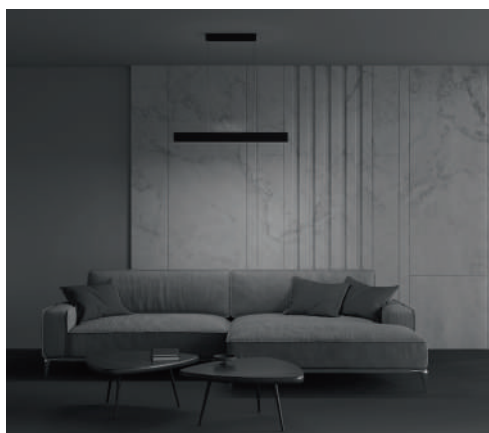









# Step

<sup>EN</sup> Aluminium case. Wide scattering angle is 120°. Two light sources for key-light and reflected backlight. The light source is SMD LEDs.

<sup>DE</sup> Rahmen aus Aluminium. Breiter Lichtstreuwinkel 120°. Zwei Lichtquellen für gerichtete und reflektierte Beleuchtung. Lichtquelle: SMD-LEDs.

<sup>IT</sup> Corpo in alluminio. Ampio angolo di diffusione 120°. Due sorgenti luminose per illuminazione direzionale e indiretta. La sorgente luminosa è LED SMD.

<sup>FR</sup> Corps en aluminium. Grand angle de diffusion de 120°. Deux sources de lumière pour un éclairage orienté et de réflexion. Source de lumière: LED SMD.

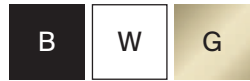

LEDS SANAN

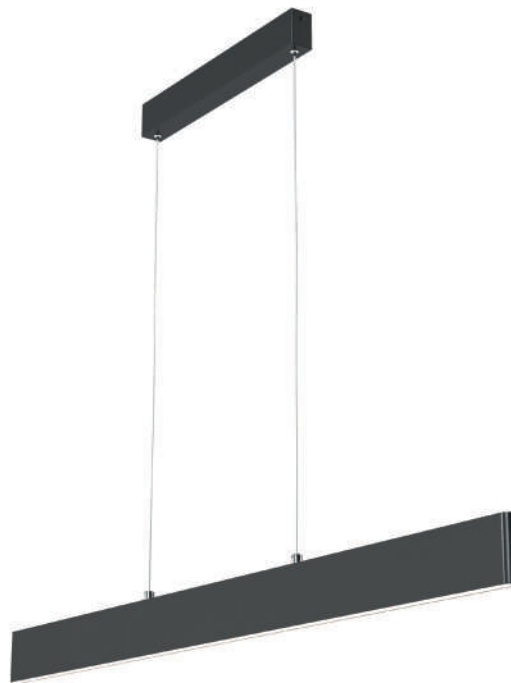
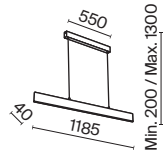

| SCATTERING ANGLE     | CCT     | COLOR   | ARTICLE       | POWER | LIGHT FLUX | DIMMABLE | IP    |
|----------------------|---------|---------|---------------|-------|------------|----------|-------|
| <b>WASH WIDE</b><br> | 3K WARM | ■ BLACK | P010PL-L30B   | 30 W  | 900 LM     | NO       | IP 20 |
|                      | 3K WARM | □ WHITE | P010PL-L30W   | 30 W  | 2000 LM    | NO       | IP 20 |
|                      | 3K WARM | ■ GOLD  | P010PL-L30G3K | 30 W  | 1400 LM    | NO       | IP 20 |
|                      | 4K DAY  | ■ BLACK | P010PL-L30B4K | 30 W  | 900 LM     | NO       | IP 20 |
|                      | 4K DAY  | □ WHITE | P010PL-L30W4K | 30 W  | 2000 LM    | NO       | IP 20 |
|                      | 4K DAY  | ■ GOLD  | P010PL-L30G4K | 30 W  | 1400 LM    | NO       | IP 20 |



P010PL-L30B

Two light sources – point and contour.

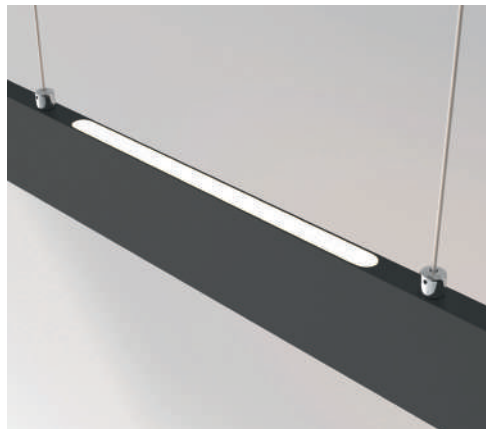



# Ray

<sup>EN</sup> Fittings material - aluminum. Wide scattering angle is 360°. Adjustable height. Color temperature is 3000K. The LED light source is covered with MATTE acrylic.

<sup>DE</sup> Material der Beschläge: Aluminium. Breiter Lichtstreuwinkel 360°. Einstellbare Höhe. Farbtemperatur 3000K. LED-Lichtquelle, vom matten Acryl abgedeckt.

<sup>IT</sup> Materiale dell'armatura - alluminio. Ampio angolo di diffusione di 360°. Altezza regolabile. Temperatura di COLORE 3000K. La sorgente luminosa a LED è ricoperta di acrilico satinato.

<sup>FR</sup> Matériau de l'armature: aluminium. Grand angle de diffusion de 360°. Hauteur réglable. Température de couleur de 3 000 K. Source de lumière LED dissimulée par un acrylique mat.

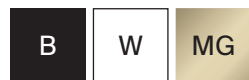

LEDS SANAN

Min. 1500 / Max. 2130  
Ø30



| SCATTERING ANGLE | CCT  | COLOR      | ARTICLE        | POWER | LIGHT FLUX | DIMMABLE | IP    |
|------------------|------|------------|----------------|-------|------------|----------|-------|
|                  | WARM | BLACK      | P022PL-L10B    | 10 W  | 1000 LM    | NO       | IP 20 |
|                  | WARM | WHITE      | P022PL-L10W    | 10 W  | 1000 LM    | NO       | IP 20 |
|                  | WARM | MATTE GOLD | P022PL-L10MG3K | 10 W  | 1000 LM    | NO       | IP 20 |





P022PL-L10W

# Ray

<sup>EN</sup> Fittings material - aluminum. Wide scattering angle is 360°. Adjustable height. Color temperature is 3000K. The LED light source is covered with MATTE acrylic.

<sup>DE</sup> Material der Beschläge: Aluminium. Breiter Lichtstreuwinkel 360°. Einstellbare Höhe. Farbtemperatur 3000K. LED-Lichtquelle, vom matten Acryl abgedeckt.

<sup>IT</sup> Materiale dell'armatura - alluminio. Ampio angolo di diffusione di 360°. Altezza regolabile. Temperatura di COLORE 3000K. La sorgente luminosa a LED è ricoperta di acrilico satinato.

<sup>FR</sup> Matériau de l'armature: aluminium. Grand angle de diffusion de 360°. Hauteur réglable. Température de couleur de 3 000 K. Source de lumière LED dissimulée par un acrylique mat.

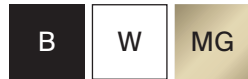

LEDS SANAN

Min. 1500 / Max. 2580  
 Ø30



| SCATTERING ANGLE | CCT     | COLOR        | ARTICLE       | POWER | LIGHT FLUX | DIMMABLE | IP    |
|------------------|---------|--------------|---------------|-------|------------|----------|-------|
|                  | 3K WARM | ■ BLACK      | P022PL-L20B3K | 20 W  | 2600 LM    | NO       | IP 20 |
|                  | 3K WARM | □ WHITE      | P022PL-L20W3K | 20 W  | 2600 LM    | NO       | IP 20 |
|                  | 3K WARM | ■ MATTE GOLD | P022PL-L20G3K | 20 W  | 2600 LM    | NO       | IP 20 |



P022PL-L10W P022PL-L20W3K



# Arrow

<sup>EN</sup> Metal body. Minimalistic design. Adjustable height. The light source is a lamp with a GU10 base (not included).

<sup>DE</sup> Metallrahmen. Minimalistisches Design. Einstellbare Höhe. Lichtquelle: Ein Leuchtmittel mit einer Fassung GU10 (nicht im Lieferumfang enthalten).

<sup>IT</sup> Corpo in metallo. Design minimalista. Altezza regolabile. La sorgente luminosa è una lampadina con attacco GU10 (non inclusa).

<sup>FR</sup> Corps en métal. Design minimaliste. Hauteur réglable. Source de lumière: ampoule à culot GU10 (non comprise dans le lot).

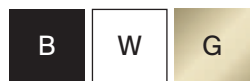

Min. 920 / Max. 1800  
 Ø75



| LAMP  | NUMBER OF LAMPS | COLOR   | ARTICLE    | MAX W LAMPS | IP    |
|---|-----------------|---------|------------|-------------|-------|
| <b>GU10</b>   | 1x GU10         | ■ BLACK | P064PL-01B | 40 W        | IP 20 |
|  | 1x GU10         | □ WHITE | P064PL-01W | 40 W        | IP 20 |
|   | 1x GU10         | ■ GOLD  | P064PL-01G | 40 W        | IP 20 |





P064PL-01B P064PL-01W P064PL-01G

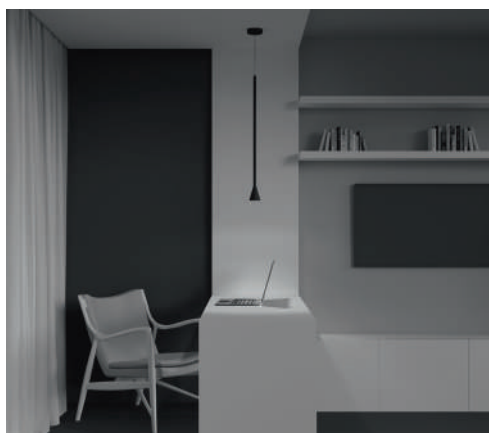

# Nevill

<sup>EN</sup> Metal body. Visual comfort due to recessed lamp. The light source is a lamp with a GU10 base (not included).

<sup>DE</sup> Metallrahmen. Die versenkte Lichtquelle sorgt für Sehkomfort. Lichtquelle: Ein Leuchtmittel mit einer Fassung GU10 (nicht im Lieferumfang enthalten).

<sup>IT</sup> Corpo in metallo. Comfort visivo grazie alla lampada da incasso. La sorgente luminosa è una lampadina con attacco GU10 (non inclusa).

<sup>FR</sup> Corps métallique. Confort visuel grâce à l'ampoule encastrée. Source de lumière: ampoule à culot GU10 (non comprise dans le lot).

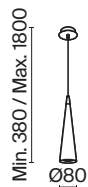

| LAMP  | NUMBER OF LAMPS | COLOR   | ARTICLE      | MAX W LAMPS | IP    |
|---|-----------------|---------|--------------|-------------|-------|
| <b>GU10</b>   | 1 x GU10        | ■ BLACK | P318PL-01B   | 40 W        | IP 20 |
|  | 1 x GU10        | □ WHITE | P318-PL-01-W | 40 W        | IP 20 |



P318-PL-01-N



# Lipari

<sup>EN</sup> Metal body with an oblique cut of the dome lamp. The light source is a lamp with a GU10 base (not included).

<sup>DE</sup> Metallrahmen mit einem schrägen Schnitt des Lampenschirms. Lichtquelle: Ein Leuchtmittel mit einer Fassung GU10 (nicht im Lieferumfang enthalten).

<sup>IT</sup> Corpo in metallo con taglio obliquo della plafoniera. La sorgente luminosa è una lampadina con attacco GU10 (non inclusa).

<sup>FR</sup> Corps métallique à coupe oblique du globe. Source de lumière: ampoule à culot GU10 (non comprise dans le lot).

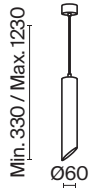

| LAMP  | NUMBER OF LAMPS | COLOR              | ARTICLE            | MAX W LAMPS | IP    |
|---|-----------------|--------------------|--------------------|-------------|-------|
| <b>GU10</b>   | 1 x GU10        | BLACK / MATTE GOLD | P044PL-01-30GU10-B | 35 W        | IP 20 |
|  | 1 x GU10        | WHITE / MATTE GOLD | P044PL-01-30GU10-W | 35 W        | IP 20 |

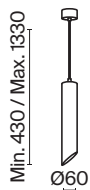

| LAMP  | NUMBER OF LAMPS | COLOR              | ARTICLE            | MAX W LAMPS | IP    |
|---|-----------------|--------------------|--------------------|-------------|-------|
| <b>GU10</b>   | 1 x GU10        | BLACK / MATTE GOLD | P044PL-01-40GU10-B | 35 W        | IP 20 |
|  | 1 x GU10        | WHITE / MATTE GOLD | P044PL-01-40GU10-W | 35 W        | IP 20 |





P044PL-01-30GU10-B

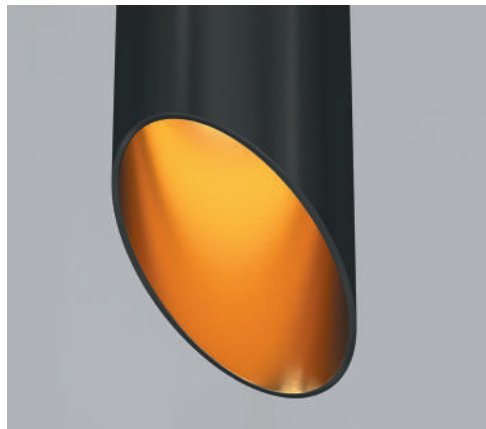

# Orlo





<sup>EN</sup> Metal body. Wide scattering angle is 120°. Decorative light ring. LED light source.  
<sup>DE</sup> Metallrahmen. Breiter Lichtstreuwinkel 120°. Dekorativer Lichtring. LED-Lichtquelle.  
<sup>IT</sup> Corpo in metallo. Ampio angolo di diffusione 120°. Anello luminoso decorativo. Sorgente luminosa LED.  
<sup>FR</sup> Corps en métal. Grand angle de diffusion de 120°. Anneau lumineux décoratifs. Source de lumière LED.



LEDS SANAN

Min. 340 / Max. 1200  
 Ø79



| SCATTERING ANGLE  | CCT   | COLOR   | ARTICLE        | POWER | LIGHT FLUX | DIMMABLE | IP    |
|---|---|---|----------------|-------|------------|----------|-------|
| <br>120° |  DAY |  BLACK | P085PL-12W4K-B | 12 W  | 560 LM     | NO       | IP 20 |
|   |  DAY |  WHITE | P085PL-12W4K-W | 12 W  | 560 LM     | NO       | IP 20 |



P085PL-12W3K-B

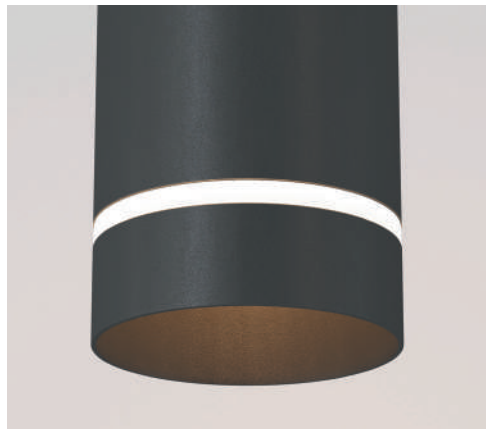
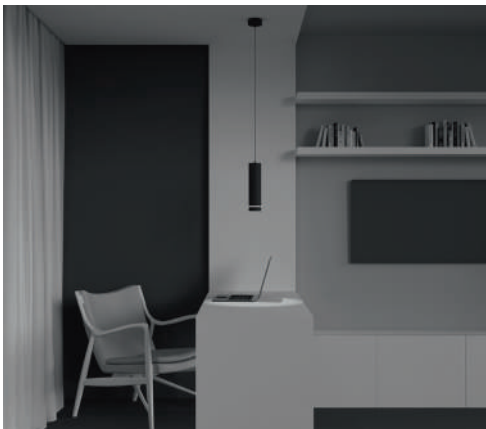



# Peso

<sup>EN</sup> Metal body. The light source is a lamp with a E27 base (not included).

<sup>DE</sup> Metallrahmen. Lichtquelle: Ein Leuchtmittel mit einer Fassung E27 (nicht im Lieferumfang enthalten).

<sup>IT</sup> Corpo in metallo. La sorgente luminosa è una lampadina con attacco E27 (non inclusa).

<sup>FR</sup> Corps métallique. Source de lumière: ampoule à culot GU10 (non comprise dans le lot).

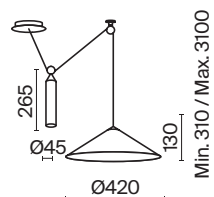

| LAMP  | NUMBER OF LAMPS | COLOR   | ARTICLE    | MAX W LAMPS | IP    |
|---|-----------------|---------|------------|-------------|-------|
| <b>E27</b>  | 1 x E27         | ■ BLACK | P080PL-01B | 60 W        | IP 20 |
|  | 1 x E27         | □ WHITE | P080PL-01W | 60 W        | IP 20 |





P022PL-L10W

# Alphabetical index

## DOWNLIGHTS

|     |                    |     |                        |
|-----|--------------------|-----|------------------------|
| 311 | DL003-01-W         | 323 | DL034-L12W4K-B         |
| 311 | DL003-02-W         | 323 | DL034-L12W4K-D-B       |
| 324 | DL008-2-01-B       | 323 | DL034-L12W4K-D-W       |
| 324 | DL008-2-01-W       | 323 | DL034-L12W4K-W         |
| 324 | DL008-2-02-B       | 340 | DL038-2-L7B4K          |
| 324 | DL008-2-02-W       | 340 | DL038-2-L7W4K          |
| 334 | DL015-6-L7W        | 312 | DL042-01B              |
| 334 | DL016-6-L12W       | 316 | DL042-01-SQ-B          |
| 302 | DL023-2-01B        | 316 | DL042-01-SQ-W          |
| 302 | DL023-2-01W        | 312 | DL042-01W              |
| 304 | DL024-2-01B        | 292 | DL043-01-10W3K-D-RD-W  |
| 304 | DL024-2-01W        | 292 | DL043-01-10W3K-D-RD-WB |
| 305 | DL024-2-02B        | 296 | DL043-01-10W3K-D-SQ-W  |
| 305 | DL024-2-02W        | 296 | DL043-01-10W3K-D-SQ-WB |
| 310 | DL024-2-03B        | 292 | DL043-01-10W3K-RD-W    |
| 310 | DL024-2-03W        | 292 | DL043-01-10W3K-RD-WB   |
| 302 | DL025-2-01B        | 296 | DL043-01-10W3K-SQ-W    |
| 302 | DL025-2-01W        | 296 | DL043-01-10W3K-SQ-WB   |
| 326 | DL027-2-01B        | 292 | DL043-01-10W4K-D-RD-W  |
| 326 | DL027-2-01-MG      | 292 | DL043-01-10W4K-D-RD-WB |
| 326 | DL027-2-01-S       | 296 | DL043-01-10W4K-D-SQ-W  |
| 326 | DL027-2-01W        | 296 | DL043-01-10W4K-D-SQ-WB |
| 314 | DL028-2-01B        | 292 | DL043-01-10W4K-RD-W    |
| 314 | DL028-2-01W        | 292 | DL043-01-10W4K-RD-WB   |
| 314 | DL029-2-01B        | 296 | DL043-01-10W4K-SQ-W    |
| 314 | DL029-2-01W        | 296 | DL043-01-10W4K-SQ-WB   |
| 316 | DL029-2-02B        | 293 | DL043-01-15W3K-D-RD-W  |
| 316 | DL029-2-02W        | 293 | DL043-01-15W3K-D-RD-WB |
| 336 | DL030-2-01B        | 297 | DL043-01-15W3K-D-SQ-W  |
| 336 | DL030-2-01W        | 297 | DL043-01-15W3K-D-SQ-WB |
| 337 | DL031-2-L12B       | 293 | DL043-01-15W3K-RD-W    |
| 337 | DL031-2-L12W       | 293 | DL043-01-15W3K-RD-WB   |
| 337 | DL031-L12W3K-D-B   | 297 | DL043-01-15W3K-SQ-W    |
| 337 | DL031-L12W3K-D-W   | 297 | DL043-01-15W3K-SQ-WB   |
| 337 | DL031-L12W4K-B     | 293 | DL043-01-15W4K-D-RD-W  |
| 337 | DL031-L12W4K-D-B   | 293 | DL043-01-15W4K-D-RD-WB |
| 337 | DL031-L12W4K-D-W   | 297 | DL043-01-15W4K-D-SQ-W  |
| 337 | DL031-L12W4K-W     | 297 | DL043-01-15W4K-D-SQ-WB |
| 318 | DL032-2-01B        | 293 | DL043-01-15W4K-RD-W    |
| 318 | DL032-2-01W        | 293 | DL043-01-15W4K-RD-WB   |
| 320 | DL033-2-01B        | 297 | DL043-01-15W4K-SQ-W    |
| 320 | DL033-2-01W        | 297 | DL043-01-15W4K-SQ-WB   |
| 320 | DL033-2-02B        | 298 | DL043-02-10W3K-D-SQ-W  |
| 320 | DL033-2-02W        | 298 | DL043-02-10W3K-D-SQ-WB |
| 322 | DL034-01-06W3K-B   | 298 | DL043-02-10W3K-SQ-W    |
| 322 | DL034-01-06W3K-D-B | 298 | DL043-02-10W3K-SQ-WB   |
| 322 | DL034-01-06W3K-D-W | 298 | DL043-02-10W4K-D-SQ-W  |
| 322 | DL034-01-06W3K-W   | 298 | DL043-02-10W4K-D-SQ-WB |
| 322 | DL034-01-06W4K-B   | 298 | DL043-02-10W4K-SQ-W    |
| 322 | DL034-01-06W4K-D-B | 298 | DL043-02-10W4K-SQ-WB   |
| 322 | DL034-01-06W4K-D-W | 299 | DL043-02-15W3K-D-SQ-W  |
| 322 | DL034-01-06W4K-W   | 299 | DL043-02-15W3K-D-SQ-WB |
| 323 | DL034-2-L12B       | 299 | DL043-02-15W3K-SQ-W    |
| 323 | DL034-2-L12W       | 299 | DL043-02-15W3K-SQ-WB   |
| 323 | DL034-L12W3K-D-B   | 299 | DL043-02-15W4K-D-SQ-W  |
| 323 | DL034-L12W3K-D-W   | 299 | DL043-02-15W4K-D-SQ-WB |

---

|     |                      |
|-----|----------------------|
| 299 | DL043-02-15W4K-SQ-W  |
| 299 | DL043-02-15W4K-SQ-WB |
| 342 | DL044-01-GU10-B      |
| 342 | DL044-01-GU10-W      |
| 284 | DL049-01B            |
| 284 | DL049-01GB           |
| 284 | DL049-01W            |
| 284 | DL049-01WG           |
| 285 | DL050-01B            |
| 285 | DL050-01GB           |
| 285 | DL050-01W            |
| 285 | DL050-01WG           |
| 288 | DL051-01-GU10-RD-W   |
| 288 | DL051-01-GU10-RD-WB  |
| 288 | DL051-01-GU10-RD-WMG |
| 288 | DL051-01-GU10-RD-WS  |
| 289 | DL051-01-GU10-SQ-W   |
| 289 | DL051-01-GU10-SQ-WB  |
| 289 | DL051-01-GU10-SQ-WMG |
| 289 | DL051-01-GU10-SQ-WS  |
| 287 | DL051-U-2W           |
| 287 | DL051-U-2WB          |
| 287 | DL051-U-2WMG         |
| 286 | DL053-01B            |
| 286 | DL053-01BMG          |
| 286 | DL053-01W            |
| 286 | DL053-01WB           |
| 286 | DL053-01WMG          |
| 344 | DL053-12W3K-W        |
| 344 | DL053-12W4K-W        |
| 344 | DL053-18W3K-W        |
| 344 | DL053-18W4K-W        |
| 346 | DL053-24W3K-W        |
| 346 | DL053-24W4K-W        |
| 347 | DL054-12W3K-W        |
| 347 | DL054-12W4K-W        |
| 348 | DL054-18W3K-W        |
| 348 | DL054-18W4K-W        |
| 349 | DL054-24W3K-W        |
| 349 | DL054-24W4K-W        |
| 300 | DL083-01-GU10-RD-B   |
| 300 | DL083-01-GU10-RD-S   |
| 300 | DL083-01-GU10-RD-W   |
| 300 | DL083-01-GU10-SQ-B   |
| 300 | DL083-01-GU10-SQ-S   |
| 300 | DL083-01-GU10-SQ-W   |
| 328 | DL086-GX53-RD-B      |
| 328 | DL086-GX53-RD-BG     |
| 328 | DL086-GX53-RD-W      |
| 330 | DL086-GX53-SQ-B      |
| 330 | DL086-GX53-SQ-BG     |
| 330 | DL086-GX53-SQ-W      |
| 332 | DL2001-L12W          |
| 332 | DL303-L12B           |

# Alphabetical index

## CEILING

|     |               |     |                     |
|-----|---------------|-----|---------------------|
| 410 | C009CW-L12B   | 370 | C034CL-01B          |
| 410 | C009CW-L12B4K | 370 | C034CL-01G          |
| 410 | C009CW-L12W   | 370 | C034CL-01W          |
| 410 | C009CW-L12W4K | 392 | C044CL-01-15GU10-B  |
| 410 | C009CW-L16B   | 392 | C044CL-01-15GU10-W  |
| 410 | C009CW-L16B4K | 392 | C044CL-01-25GU10-B  |
| 410 | C009CW-L16W   | 392 | C044CL-01-25GU10-W  |
| 410 | C009CW-L16W4K | 369 | C048CL-U-1B         |
| 360 | C010CL-01B    | 369 | C048CL-U-1BMG       |
| 360 | C010CL-01CH   | 369 | C048CL-U-1BS        |
| 360 | C010CL-01MG   | 369 | C048CL-U-1W         |
| 360 | C010CL-01W    | 369 | C048CL-U-1WMG       |
| 386 | C012CL-01B    | 369 | C048CL-U-1WS        |
| 386 | C012CL-01W    | 368 | C050CL-U-1B         |
| 386 | C013CL-02B    | 368 | C050CL-U-1MG        |
| 386 | C013CL-02W    | 368 | C050CL-U-1S         |
| 388 | C014CL-01B    | 368 | C050CL-U-1W         |
| 388 | C014CL-01W    | 362 | C051CL-01B          |
| 388 | C015CL-02B    | 362 | C051CL-01BS         |
| 388 | C015CL-02W    | 362 | C051CL-01G          |
| 390 | C016CL-01B    | 362 | C051CL-01MG         |
| 390 | C016CL-01W    | 362 | C051CL-01W          |
| 390 | C017CL-02B    | 366 | C051CL-U-02BMG      |
| 390 | C017CL-02W    | 366 | C051CL-U-02BS       |
| 356 | C017CW-01B    | 366 | C051CL-U-2B         |
| 356 | C017CW-01MG   | 366 | C051CL-U-2W         |
| 356 | C017CW-01W    | 366 | C051CL-U-2WMG       |
| 356 | C018CL-01B    | 366 | C051CL-U-2WS        |
| 356 | C018CL-01MG   | 364 | C052CL-01B          |
| 356 | C018CL-01W    | 364 | C052CL-01BS         |
| 378 | C020CL-01B    | 364 | C052CL-01MG         |
| 378 | C020CL-01GB   | 364 | C052CL-01W          |
| 378 | C020CL-01W    | 372 | C055CL-L12B3K-W-B   |
| 376 | C021CL-02B    | 372 | C055CL-L12B3K-W-D-B |
| 376 | C021CL-02W    | 372 | C055CL-L12B4K-W-B   |
| 406 | C024CL-L12B3K | 372 | C055CL-L12B4K-W-D-B |
| 406 | C024CL-L12B4K | 372 | C055CL-L12W3K-W-D-W |
| 406 | C024CL-L12W3K | 372 | C055CL-L12W3K-W-W   |
| 406 | C024CL-L12W4K | 372 | C055CL-L12W4K-W-D-W |
| 406 | C024CL-L18B   | 372 | C055CL-L12W4K-W-W   |
| 406 | C024CL-L18B4K | 374 | C056CL-L12B3K-W-B   |
| 406 | C024CL-L18W   | 374 | C056CL-L12B3K-W-D-B |
| 406 | C024CL-L18W4K | 374 | C056CL-L12B4K-W-B   |
| 408 | C027CL-L10B   | 374 | C056CL-L12B4K-W-D-B |
| 408 | C027CL-L10B4K | 374 | C056CL-L12W3K-W-D-W |
| 408 | C027CL-L10W   | 374 | C056CL-L12W3K-W-W   |
| 408 | C027CL-L10W4K | 374 | C056CL-L12W4K-W-D-W |
| 382 | C029CL-01B    | 374 | C056CL-L12W4K-W-W   |
| 382 | C029CL-01-S-B | 404 | C062CL-L12B3K       |
| 382 | C029CL-01-S-W | 404 | C062CL-L12B4K       |
| 382 | C029CL-01W    | 404 | C062CL-L12W3K       |
| 384 | C030CL-01B    | 404 | C062CL-L12W4K       |
| 384 | C030CL-01W    | 404 | C063CL-L12B3K       |



---

|     |                         |
|-----|-------------------------|
| 404 | C063CL-L12B4K           |
| 404 | C063CL-L12W3K           |
| 404 | C063CL-L12W4K           |
| 402 | C064CL-01-15W3K-D-RD-B  |
| 402 | C064CL-01-15W3K-D-RD-WB |
| 402 | C064CL-01-15W3K-RD-B    |
| 402 | C064CL-01-15W3K-RD-WB   |
| 402 | C064CL-01-15W4K-D-RD-B  |
| 402 | C064CL-01-15W4K-D-RD-WB |
| 402 | C064CL-01-15W4K-RD-B    |
| 402 | C064CL-01-15W4K-RD-WB   |
| 403 | C064CL-01-25W3K-D-RD-B  |
| 403 | C064CL-01-25W3K-D-RD-WB |
| 403 | C064CL-01-25W3K-RD-B    |
| 403 | C064CL-01-25W3K-RD-WB   |
| 403 | C064CL-01-25W4K-D-RD-B  |
| 403 | C064CL-01-25W4K-D-RD-WB |
| 403 | C064CL-01-25W4K-RD-B    |
| 403 | C064CL-01-25W4K-RD-WB   |
| 399 | C064CL-L12B3K           |
| 399 | C064CL-L12B3K-D         |
| 399 | C064CL-L12B4K           |
| 399 | C064CL-L12B4K-D         |
| 399 | C064CL-L12W3K           |
| 399 | C064CL-L12W3K-D         |
| 399 | C064CL-L12W4K           |
| 399 | C064CL-L12W4K-D         |
| 398 | C065CL-L12B3K           |
| 398 | C065CL-L12B3K-D         |
| 398 | C065CL-L12B4K           |
| 398 | C065CL-L12B4K-D         |
| 398 | C065CL-L12W3K           |
| 398 | C065CL-L12W3K-D         |
| 398 | C065CL-L12W4K           |
| 398 | C065CL-L12W4K-D         |
| 412 | C084CL-15W3K-B          |
| 412 | C084CL-15W3K-D-B        |
| 412 | C084CL-15W3K-D-W        |
| 412 | C084CL-15W3K-W          |
| 412 | C084CL-15W4K-B          |
| 412 | C084CL-15W4K-D-B        |
| 412 | C084CL-15W4K-D-W        |
| 412 | C084CL-15W4K-W          |
| 394 | C085CL-9W3K-B           |
| 394 | C085CL-9W3K-W           |
| 394 | C085CL-9W4K-B           |
| 394 | C085CL-9W4K-W           |
| 396 | C086CL-GX53-SRD-B       |
| 396 | C086CL-GX53-SRD-BG      |
| 396 | C086CL-GX53-SRD-W       |
| 396 | C086CM-GX53-MRD-B       |
| 396 | C086CM-GX53-MRD-BG      |
| 396 | C086CM-GX53-MRD-W       |

# Alphabetical index

## WALL

424 C027WL-L10B  
 424 C027WL-L10W  
 442 C031WL-L8B3K  
 442 C031WL-L8W3K  
 446 C035WL-L3MG3K  
 436 C038WL-L3B3K  
 436 C038WL-L3W3K  
 436 C039WL-L3B3K  
 436 C039WL-L3W3K  
 434 C041WL-L3B3K  
 434 C041WL-L3W3K  
 432 C066WL-01B  
 432 C066WL-01MG  
 432 C066WL-01W  
 422 C068WL-01B  
 422 C068WL-01MG  
 422 C068WL-01W  
 422 C068WL-02B  
 422 C068WL-02MG  
 422 C068WL-02W  
 418 C069WL-02B  
 418 C069WL-02MG  
 418 C069WL-02W  
 426 C070WL-L12GB3K  
 430 C070WL-L6GB3K  
 431 C071WL-L12GB3K  
 440 C175-WL-01-6W-B  
 440 C175-WL-01-6W-MG  
 440 C175-WL-01-6W-W  
 440 C176-WL-01-6W-B  
 440 C176-WL-01-6W-MG  
 440 C176-WL-01-6W-W  
 456 C191-WL-02-W  
 448 C804WL-L12W  
 450 C806WL-L5B  
 450 C806WL-L5W  
 454 C808WL-L3B  
 454 C808WL-L3W

## LIGHT MODULES RIM

246 MOD058CL-L25B3K  
 246 MOD058CL-L25B4K  
 246 MOD058CL-L25BS3K  
 246 MOD058CL-L25BS4K  
 247 MOD058CL-L35B3K  
 247 MOD058CL-L35B4K  
 247 MOD058CL-L35BS3K  
 247 MOD058CL-L35BS4K  
 258 MOD058PL-L100B3K  
 258 MOD058PL-L100B4K  
 258 MOD058PL-L100BS3K  
 258 MOD058PL-L100BS4K  
 250 MOD058PL-L22B3K  
 250 MOD058PL-L22BS3K  
 251 MOD058PL-L32B3K  
 251 MOD058PL-L32B4K  
 251 MOD058PL-L32BS3K  
 251 MOD058PL-L32BS4K  
 252 MOD058PL-L42B3K  
 252 MOD058PL-L42B4K  
 252 MOD058PL-L42BS3K  
 252 MOD058PL-L42BS4K  
 253 MOD058PL-L54B3K  
 253 MOD058PL-L54BS3K  
 256 MOD058PL-L55B3K  
 253 MOD058PL-L65B3K  
 253 MOD058PL-L65BS3K  
 257 MOD058PL-L74B3K  
 257 MOD058PL-L74B4K  
 257 MOD058PL-L74BS3K  
 257 MOD058PL-L74BS4K  
 242 MOD058WL-L25B3K  
 242 MOD058WL-L25BS3K  
 243 MOD058WL-L35B3K  
 243 MOD058WL-L35BS3K  
 243 MOD058WL-L50B3K  
 243 MOD058WL-L50BS3K

**LIGHT MODULES  
ZON**

**FLEXIBLE NEON  
TAU**

**PENDANT**

228 C032CL-L12B4K  
 228 C032CL-L12W4K  
 229 C032CL-L32B4K  
 229 C032CL-L32W4K  
 232 C032CL-L43B4K  
 232 C032CL-L43W4K  
 233 C032CL-L48B4K  
 233 C032CL-L48W4K  
 233 C032CL-L96B4K  
 233 C032CL-L96W4K

268 MOD166FL-L15B3K  
 265 MOD166PL-L20G3K  
 264 MOD166PL-L30G3K  
 266 MOD166PL-L30GB3K  
 270 MOD146PL-L40G3K  
 270 MOD146PL-L40B3K  
 272 MOD166WL-L12G3K

480 P010PL-L23B  
 480 P010PL-L23B4K  
 480 P010PL-L23G3K  
 480 P010PL-L23G4K  
 480 P010PL-L23W  
 480 P010PL-L23W4K  
 484 P010PL-L30B  
 484 P010PL-L30B4K  
 484 P010PL-L30G3K  
 484 P010PL-L30G4K  
 484 P010PL-L30W  
 484 P010PL-L30W4K  
 468 P020PL-01B  
 468 P020PL-01MG  
 486 P022PL-L10B  
 486 P022PL-L10MG3K  
 486 P022PL-L10W  
 488 P022PL-L20B3K  
 488 P022PL-L20G3K  
 488 P022PL-L20W3K  
 472 P039PL-5W3K-10-B  
 474 P039PL-5W3K-10INS-B  
 472 P039PL-5W3K-20-B  
 474 P039PL-5W3K-20INS-B  
 472 P039PL-5W4K-10-B  
 474 P039PL-5W4K-10INS-B  
 472 P039PL-5W4K-20-B  
 474 P039PL-5W4K-20INS-B  
 494 P044PL-01-30GU10-B  
 494 P044PL-01-30GU10-W  
 494 P044PL-01-40GU10-B  
 494 P044PL-01-40GU10-W  
 476 P050PL-L40B4K  
 476 P050PL-L40W4K  
 478 P051PL-L40B4K  
 478 P051PL-L40W4K  
 490 P064PL-01B  
 490 P064PL-01G  
 490 P064PL-01W  
 470 P072PL-L12B3K  
 470 P072PL-L12B4K  
 470 P072PL-L12W3K  
 470 P072PL-L12W4K  
 498 P080PL-01B  
 498 P080PL-01W  
 496 P085PL-12W4K-B  
 496 P085PL-12W4K-W  
 492 P318PL-01B  
 492 P318-PL-01-W

# Alphabetical index

## TRACK SYSTEMS UNITY

|     |                    |     |                     |    |               |
|-----|--------------------|-----|---------------------|----|---------------|
| 76  | TR002-1-GU10-B     | 85  | TR020-1-U-GU10-WGF  | 65 | TRA002CL-11B  |
| 76  | TR002-1-GU10-W     | 85  | TR020-1-U-GU10-WMG  | 65 | TRA002CL-11W  |
| 78  | TR008-1-GU10-B     | 85  | TR020-1-U-GU10-WS   | 65 | TRA002CT-11B  |
| 78  | TR008-1-GU10-W     | 98  | TR021-1-124K-Z-B    | 65 | TRA002CT-11W  |
| 106 | TR003-1-10W3K-S-B  | 98  | TR021-1-12B3K-Z-B   | 65 | TRA002CX-11B  |
| 106 | TR003-1-10W3K-S-W  | 98  | TR021-1-12B3K-Z-D-B | 65 | TRA002CX-11W  |
| 106 | TR003-1-10W4K-S-B  | 98  | TR021-1-12B3K-Z-D-W | 64 | TRA002EC-11B  |
| 106 | TR003-1-10W4K-S-W  | 98  | TR021-1-12B3K-Z-W   | 64 | TRA002EC-11W  |
| 107 | TR003-1-15W3K-S-B  | 98  | TR021-1-12B4K-Z-D-B | 65 | TRA002HR-11B  |
| 107 | TR003-1-15W3K-S-W  | 98  | TR021-1-12B4K-Z-D-W | 56 | TRA010-1-BS-B |
| 107 | TR003-1-15W4K-S-B  | 98  | TR021-1-12B4K-Z-W   | 56 | TRA010-1-BS-W |
| 107 | TR003-1-15W4K-S-W  | 88  | TR022-1-GU10-B      | 60 | TRA011-1-A-B  |
| 107 | TR003-1-26W3K-S-B  | 88  | TR022-1-GU10-W      | 60 | TRA011-1-A-W  |
| 107 | TR003-1-26W3K-S-W  | 70  | TR025-1-GU10-B      | 56 | TRX001-111B   |
| 107 | TR003-1-26W4K-S-B  | 70  | TR025-1-GU10-W      | 56 | TRX001-111W   |
| 107 | TR003-1-26W4K-S-W  | 113 | TR043-1-12W3K-B     | 56 | TRX001-112B   |
| 106 | TR003-1-6W3K-S-B   | 113 | TR043-1-12W4K-B     | 56 | TRX001-112W   |
| 106 | TR003-1-6W3K-S-W   | 114 | TR044-1-12W3K-B     | 62 | TRX004-111B   |
| 106 | TR003-1-6W4K-S-B   | 114 | TR044-1-12W4K-B     | 62 | TRX004-111W   |
| 106 | TR003-1-6W4K-S-W   | 110 | TR084-1-15W3K-B     | 62 | TRX004-112B   |
| 72  | TR004-1-GU10-B     | 110 | TR084-1-15W3K-D-B   | 62 | TRX004-112W   |
| 72  | TR004-1-GU10-GF    | 110 | TR084-1-15W3K-D-W   |    |               |
| 72  | TR004-1-GU10-MG    | 110 | TR084-1-15W3K-W     |    |               |
| 72  | TR004-1-GU10-W     | 110 | TR084-1-15W4K-B     |    |               |
| 90  | TR005-1-GU10-B     | 110 | TR084-1-15W4K-D-B   |    |               |
| 90  | TR005-1-GU10-BG    | 110 | TR084-1-15W4K-D-W   |    |               |
| 90  | TR005-1-GU10-W     | 110 | TR084-1-15W4K-W     |    |               |
| 108 | TR007-1-12W3K-B    | 100 | TR085-1-5W3K-B      |    |               |
| 108 | TR007-1-12W3K-W    | 100 | TR085-1-5W3K-W      |    |               |
| 108 | TR007-1-12W4K-B    | 100 | TR085-1-5W4K-B      |    |               |
| 108 | TR007-1-12W4K-W    | 100 | TR085-1-5W4K-W      |    |               |
| 108 | TR007-1-18W3K-B    | 94  | TR087-1-GU10-B      |    |               |
| 108 | TR007-1-18W3K-B4K  | 94  | TR087-1-GU10-W      |    |               |
| 108 | TR007-1-18W3K-W    | 58  | TRA001B-11B         |    |               |
| 108 | TR007-1-18W3K-W4K  | 58  | TRA001B-11W         |    |               |
| 116 | TR010-1-10W3K-M-B  | 58  | TRA001C-11B         |    |               |
| 116 | TR010-1-10W3K-M-W  | 58  | TRA001C-11W         |    |               |
| 116 | TR010-1-10W4K-M-B  | 59  | TRA001CF-11B        |    |               |
| 116 | TR010-1-10W4K-M-W  | 59  | TRA001CF-11W        |    |               |
| 116 | TR010-1-20W3K-M-B  | 59  | TRA001CL-11B        |    |               |
| 116 | TR010-1-20W3K-M-W  | 59  | TRA001CL-11W        |    |               |
| 116 | TR010-1-20W4K-M-B  | 59  | TRA001CT-11B        |    |               |
| 116 | TR010-1-20W4K-M-W  | 59  | TRA001CT-11W        |    |               |
| 80  | TR011-1-GU10-B     | 60  | TRA001CW-11B        |    |               |
| 80  | TR011-1-GU10-G     | 60  | TRA001CW-11W        |    |               |
| 80  | TR011-1-GU10-W     | 59  | TRA001CX-11B        |    |               |
| 82  | TR020-1-GU10-B     | 59  | TRA001CX-11W        |    |               |
| 82  | TR020-1-GU10-W     | 58  | TRA001EC-11B        |    |               |
| 87  | TR020-1-U-GU10-BG  | 58  | TRA001EC-11W        |    |               |
| 87  | TR020-1-U-GU10-BGF | 64  | TRA002B-11B         |    |               |
| 87  | TR020-1-U-GU10-BMG | 64  | TRA002B-11W         |    |               |
| 87  | TR020-1-U-GU10-BS  | 64  | TRA002C-11B         |    |               |
| 85  | TR020-1-U-GU10-WG  | 64  | TRA002C-11W         |    |               |



**TRACK SYSTEMS  
TRINITY**

**TRACK SYSTEMS  
RADITY**

|     |                   |
|-----|-------------------|
| 128 | TR028-3-GU10-B    |
| 128 | TR028-3-GU10-MG   |
| 128 | TR028-3-GU10-W    |
| 134 | TR029-3-10W3K-S-B |
| 134 | TR029-3-10W3K-S-W |
| 134 | TR029-3-10W4K-S-B |
| 134 | TR029-3-10W4K-S-W |
| 135 | TR029-3-20W3K-S-B |
| 135 | TR029-3-20W3K-S-W |
| 135 | TR029-3-20W4K-S-B |
| 135 | TR029-3-20W4K-S-W |
| 135 | TR029-3-26W3K-S-B |
| 135 | TR029-3-26W3K-S-W |
| 135 | TR029-3-26W4K-S-B |
| 135 | TR029-3-26W4K-S-W |
| 122 | TRA005B-31B-L     |
| 122 | TRA005B-31B-R     |
| 122 | TRA005B-31W-L     |
| 122 | TRA005B-31W-R     |
| 123 | TRA005C-31B       |
| 123 | TRA005C-31W       |
| 123 | TRA005CF-31B      |
| 123 | TRA005CF-31W      |
| 123 | TRA005CI-31B      |
| 123 | TRA005CI-31W      |
| 124 | TRA005CL-31B-L    |
| 124 | TRA005CL-31B-R    |
| 124 | TRA005CL-31W-L    |
| 124 | TRA005CL-31W-R    |
| 123 | TRA005CS-31B      |
| 123 | TRA005CS-31W      |
| 124 | TRA005CT-31B-L    |
| 124 | TRA005CT-31B-R    |
| 124 | TRA005CT-31W-L    |
| 124 | TRA005CT-31W-R    |
| 125 | TRA005CX-31B      |
| 125 | TRA005CX-31W      |
| 122 | TRA005EC-31B      |
| 122 | TRA005EC-31W      |
| 125 | TRA005TL-31B      |
| 125 | TRA005TL-31W      |
| 125 | TRA005WS-31B      |
| 125 | TRA005WS-31W      |
| 120 | TRX005-311B       |
| 120 | TRX005-311W       |
| 120 | TRX005-312B       |
| 120 | TRX005-312W       |

|     |                   |
|-----|-------------------|
| 211 | TR080-1-12W3K-B   |
| 211 | TR080-1-12W3K-W   |
| 211 | TR080-1-12W4K-B   |
| 211 | TR080-1-12W4K-W   |
| 211 | TR080-1-18W3K-B   |
| 211 | TR080-1-18W3K-W   |
| 211 | TR080-1-18W4K-B   |
| 211 | TR080-1-18W4K-W   |
| 210 | TR080-1-6W3K-B    |
| 210 | TR080-1-6W3K-W    |
| 210 | TR080-1-6W4K-B    |
| 210 | TR080-1-6W4K-W    |
| 215 | TR082-1-12W3K-M-B |
| 215 | TR082-1-12W3K-M-W |
| 215 | TR082-1-12W4K-M-B |
| 215 | TR082-1-12W4K-M-W |
| 215 | TR082-1-18W3K-M-B |
| 215 | TR082-1-18W3K-M-W |
| 215 | TR082-1-18W4K-M-B |
| 215 | TR082-1-18W4K-M-W |
| 214 | TR082-1-6W3K-M-B  |
| 214 | TR082-1-6W3K-M-W  |
| 214 | TR082-1-6W4K-M-B  |
| 214 | TR082-1-6W4K-M-W  |
| 216 | TR084-1-12W3K-B   |
| 216 | TR084-1-12W3K-W   |
| 216 | TR084-1-12W4K-B   |
| 216 | TR084-1-12W4K-W   |
| 216 | TR084-1-6W3K-B    |
| 216 | TR084-1-6W3K-W    |
| 216 | TR084-1-6W4K-B    |
| 216 | TR084-1-6W4K-W    |
| 218 | TR103-1-12W3K-M-B |
| 218 | TR103-1-12W3K-M-W |
| 218 | TR103-1-12W4K-M-B |
| 218 | TR103-1-12W4K-M-W |
| 218 | TR103-1-5W3K-M-B  |
| 218 | TR103-1-5W3K-M-W  |
| 218 | TR103-1-5W4K-M-B  |
| 218 | TR103-1-5W4K-M-W  |
| 204 | TRA084B-11B       |
| 204 | TRA084B-11W       |
| 204 | TRA084C-11B       |
| 204 | TRA084C-11W       |
| 205 | TRA084CI-11B      |
| 205 | TRA084CI-11W      |
| 204 | TRA084CL-11B      |
| 204 | TRA084CL-11W      |
| 205 | TRA084CR-11B      |
| 205 | TRA084CR-11W      |
| 204 | TRA084CT-11B      |
| 204 | TRA084CT-11W      |
| 204 | TRA084CX-11B      |
| 204 | TRA084CX-11W      |

|     |               |
|-----|---------------|
| 205 | TRA084DR-100B |
| 205 | TRA084DR-100W |
| 205 | TRA084DR-200B |
| 205 | TRA084DR-200W |
| 202 | TRA084FC-11LB |
| 202 | TRA084FC-11LW |
| 202 | TRA084FC-11SB |
| 202 | TRA084FC-11SW |
| 202 | TRX084-111B   |
| 202 | TRX084-111W   |
| 202 | TRX084-112B   |
| 202 | TRX084-112W   |

# Alphabetical index

## TRACK SYSTEMS S35

155 TR012-2-12W3K-B  
 155 TR012-2-12W4K-B  
 155 TR012-2-20W3K-B  
 155 TR012-2-20W4K-B  
 154 TR012-2-7W3K-B  
 154 TR012-2-7W4K-B  
 156 TR013-2-10W3K-B  
 156 TR013-2-10W4K-B  
 156 TR013-2-20W3K-B  
 156 TR013-2-20W4K-B  
 160 TR014-2-10W3K-B  
 160 TR014-2-10W4K-B  
 160 TR014-2-20W3K-B  
 160 TR014-2-20W4K-B  
 162 TR015-2-10W3K-B  
 162 TR015-2-10W4K-B  
 162 TR015-2-20W3K-B  
 162 TR015-2-20W4K-B  
 168 TR016-2-12W3K-B  
 168 TR016-2-12W4K-B  
 167 TR019-2-10W3K-B  
 167 TR019-2-10W4K-B  
 167 TR019-2-15W3K-B  
 167 TR019-2-15W4K-B  
 166 TR019-2-7W3K-B  
 166 TR019-2-7W4K-B  
 141 TRA004-21B  
 146 TRA004B-22B  
 140 TRA004C-21S  
 144 TRA004C-222S  
 140 TRA004CL-21B  
 144 TRA004CL-22B  
 146 TRA004CPC-22B  
 140 TRA004EC-21B  
 142 TRA004EC-22B  
 141 TRA004HP-21B  
 140 TRA004HS-21S  
 140 TRA004ICL-21B  
 144 TRA004ICL-22B  
 144 TRA004OCL-22B  
 146 TRA004PC-22B  
 141 TRA004SW-21S  
 138 TRX004-211B  
 138 TRX004-212B  
 142 TRX004-221B  
 142 TRX004-222B

## TRACK SYSTEMS EXILITY

181 DRC034-B  
 192 TR030-2-12W3K-B  
 192 TR030-2-12W4K-B  
 192 TR030-2-24W3K-B  
 192 TR030-2-24W4K-B  
 192 TR030-4-12W3K-WW-DS-B  
 192 TR030-4-24W3K-WW-DS-B  
 194 TR031-2-12W3K-B  
 194 TR031-2-12W4K-B  
 194 TR031-2-18W3K-B  
 194 TR031-2-18W4K-B  
 194 TR031-4-12W3K-S-DS-B  
 194 TR031-4-18W3K-S-DS-B  
 186 TR032-2-12W3K-S-B  
 186 TR032-2-12W4K-S-B  
 186 TR032-2-20W3K-S-B  
 186 TR032-2-20W4K-S-B  
 186 TR032-2-5W3K-S-B  
 186 TR032-2-5W4K-S-B  
 188 TR032-4-12W3K-S-DS-B  
 188 TR032-4-20W3K-S-DS-B  
 188 TR032-4-5W3K-S-DS-B  
 198 TR040-2-18W3K  
 198 TR040-2-18W4K  
 198 TR040-4-18W3K-DS  
 190 TR041-2-12W3K-B  
 190 TR041-2-12W4K-B  
 190 TR041-4-12W3K-M-DS-B  
 196 TR086-2-25W3K-B  
 196 TR086-2-25W4K-B  
 196 TR086-4-25W-DS-B  
 180 TRA034B-42B  
 174 TRA034C-21B  
 178 TRA034CL-42B  
 181 TRA034CPC-42B-15  
 181 TRA034CPC-42B-50  
 174 TRA034HCL-41B  
 174 TRA034HS-21B  
 174 TRA034ICL-41B  
 180 TRA034PC-42B  
 174 TRA034SW-2B  
 178 TRA044-ANGLE  
 178 TRACLO34-42B-R  
 172 TRX034-411B  
 172 TRX034-412B  
 176 TRX034-421B  
 176 TRX034-422B

## TRACK SYSTEMS RADITY

|     |                   |     |               |
|-----|-------------------|-----|---------------|
| 211 | TR080-1-12W3K-B   | 204 | TRA084CL-11W  |
| 211 | TR080-1-12W3K-W   | 205 | TRA084CR-11B  |
| 211 | TR080-1-12W4K-B   | 205 | TRA084CR-11W  |
| 211 | TR080-1-12W4K-W   | 204 | TRA084CT-11B  |
| 211 | TR080-1-18W3K-B   | 204 | TRA084CT-11W  |
| 211 | TR080-1-18W3K-W   | 204 | TRA084CX-11B  |
| 211 | TR080-1-18W4K-B   | 204 | TRA084CX-11W  |
| 211 | TR080-1-18W4K-W   | 205 | TRA084DR-100B |
| 210 | TR080-1-6W3K-B    | 205 | TRA084DR-100W |
| 210 | TR080-1-6W3K-W    | 205 | TRA084DR-200B |
| 210 | TR080-1-6W4K-B    | 205 | TRA084DR-200W |
| 210 | TR080-1-6W4K-W    | 202 | TRA084FC-11LB |
| 215 | TR082-1-12W3K-M-B | 202 | TRA084FC-11LW |
| 215 | TR082-1-12W3K-M-W | 202 | TRA084FC-11SB |
| 215 | TR082-1-12W4K-M-B | 202 | TRA084FC-11SW |
| 215 | TR082-1-12W4K-M-W | 202 | TRX084-111B   |
| 215 | TR082-1-18W3K-M-B | 202 | TRX084-111W   |
| 215 | TR082-1-18W3K-M-W | 202 | TRX084-112B   |
| 215 | TR082-1-18W4K-M-B | 202 | TRX084-112W   |
| 215 | TR082-1-18W4K-M-W |     |               |
| 214 | TR082-1-6W3K-M-B  |     |               |
| 214 | TR082-1-6W3K-M-W  |     |               |
| 214 | TR082-1-6W4K-M-B  |     |               |
| 214 | TR082-1-6W4K-M-W  |     |               |
| 216 | TR084-1-12W3K-B   |     |               |
| 216 | TR084-1-12W3K-W   |     |               |
| 216 | TR084-1-12W4K-B   |     |               |
| 216 | TR084-1-12W4K-W   |     |               |
| 216 | TR084-1-6W3K-B    |     |               |
| 216 | TR084-1-6W3K-W    |     |               |
| 216 | TR084-1-6W4K-B    |     |               |
| 216 | TR084-1-6W4K-W    |     |               |
| 218 | TR103-1-12W3K-M-B |     |               |
| 218 | TR103-1-12W3K-M-W |     |               |
| 218 | TR103-1-12W4K-M-B |     |               |
| 218 | TR103-1-12W4K-M-W |     |               |
| 218 | TR103-1-5W3K-M-B  |     |               |
| 218 | TR103-1-5W3K-M-W  |     |               |
| 218 | TR103-1-5W4K-M-B  |     |               |
| 218 | TR103-1-5W4K-M-W  |     |               |
| 204 | TRA084B-11B       |     |               |
| 204 | TRA084B-11W       |     |               |
| 204 | TRA084C-11B       |     |               |
| 204 | TRA084C-11W       |     |               |
| 205 | TRA084CI-11B      |     |               |
| 205 | TRA084CI-11W      |     |               |
| 204 | TRA084CL-11B      |     |               |

# Collection of icons by catalog

## Color temperature



## Lamp types

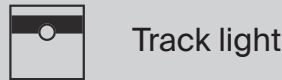

## IP protection level

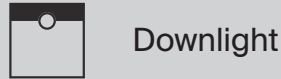

## Light control protocols

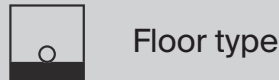
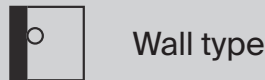
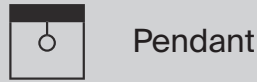

## CRI level

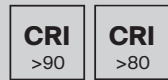

## Scattering angles

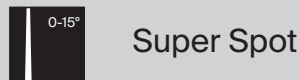

## UGR level

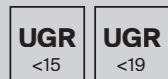
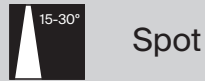



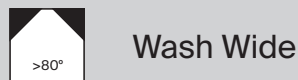













## LED / Base





# Color index

|  |                |   |                  |   |                      |
|--|----------------|---|------------------|---|----------------------|
|  B        | Black          |  CH       | Chrome           |  MG       | Matte gold           |
|  B<br>W  | Black / White  |  CH<br>B | Chrome / Black   |  MG<br>B | Matte gold / Black   |
|  W       | White          |  CH<br>W | Chrome / White   |  MG<br>W | Matte gold / White   |
|  W<br>B  | White / Black  |  G       | Gold             |  MS<br>B | Matte Silver / Black |
|  BS      | Brass          |  G<br>B  | Gold / Black     |  MS<br>W | Matte Silver / White |
|  BZ<br>B | Bronze / Black |  G<br>W  | Gold / White     |  S<br>B  | Silver / Black       |
|  BZ<br>W | Bronze / White |  GF      | Graphite         |  S<br>W  | Silver / White       |
|  C<br>B  | Cooper / Black |  GF<br>B | Graphite / Black |   |                      |
|  C<br>W  | Cooper / White |  GF<br>W | Graphite / White |   |                      |

# Annual light guide



# Technical 2023

# Moments of the light cycle

MAYTONI